CLEANING, PRESSING and REPAIRING **F. A. TALARICO** FINE CUSTOM TAILOR

ALL WORK PROMPTLY DONE
Telephone Connection 9 HOLDEN ST.
North Adams, Mass.

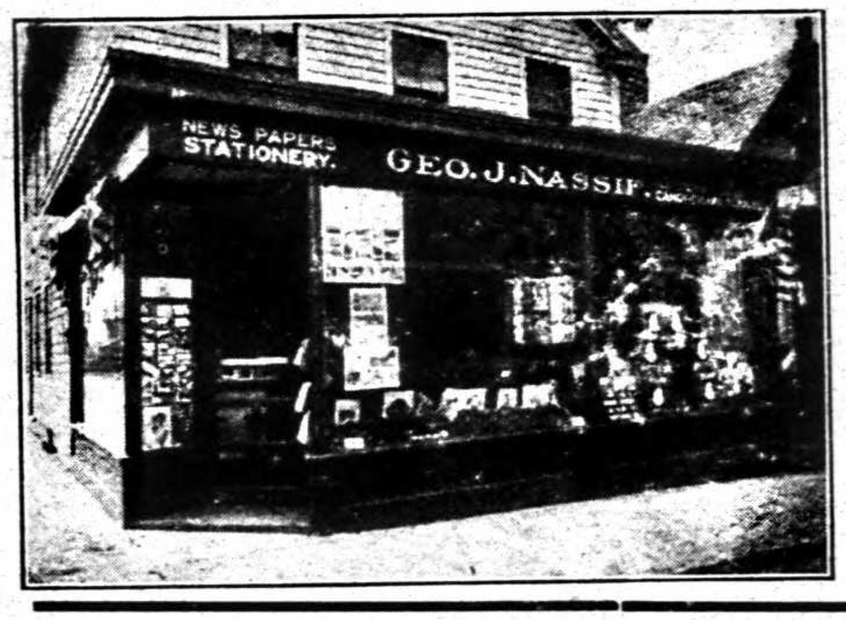

G. J. NASSIF

Cigars Candy
Ice Cream

Newspapers
and
Periodicals

Opp. Post Office

GEORGE F. MILLER & CO.

INSURANCE OF ALL KINDS

Tel. 112-W

Burlingame Block North Adams, Mass.

W. E. LAMB & COMPANY

The Home of Good Shoes

108 Main Street North Adams, Mass.

A. SHAPIRO

333 Ashland St Tel. 387-J

Highest Cash Prices Paid for Rags, Rubbers, Metals, Bottles and Paper Stock.

WOOD BROTHERS

PIANOS

Sheet Music
Musical Merchandise

A Full Line of Victrolas
and Records

RICHMOND HOTEL BLOCK 34 MAIN STREET
NORTH ADAMS, MASS.
Tel. 284-M

JOS. A. GENDRON, Real Estate, Fire Insurance Justice of the Peace 68 Main St. NO. ADAMS

M. A. MENARD Mgr. and Treas 15 Center St. North Adams, Mass.

DEALERS IN All Standard TIRES and TUBES

HOOSAC AUTO SUPPLY CO.

FREE AIR
FREE SERVICE
Telephone 866-J

J. A. McCANN, MAKER OF FINE CLOTHES PHONE 114 10 BANK STREET NORTH ADAMS, MASS.

Ormesby Farms Creamery

Farms at Cheshire, Mass.

LIBRARY OF CONGRESS 1800

Class F74
Book N8A18
Copyright No. (1917)
COPYRIGHT DEPOSIT

Fancy Ta ream
for Ice Fresh
every c Sweet
Butter, Fancy
Poultry

Telephones: Creamery, 1028-M, North Adams
Farms, 71-M, Adams

Ormesby Farms Creamery

136 ASHLAND STREET, NORTH ADAMS, MASS.

NOEL'S CAFE

The House of Quality

Telephone 62 Quick Service

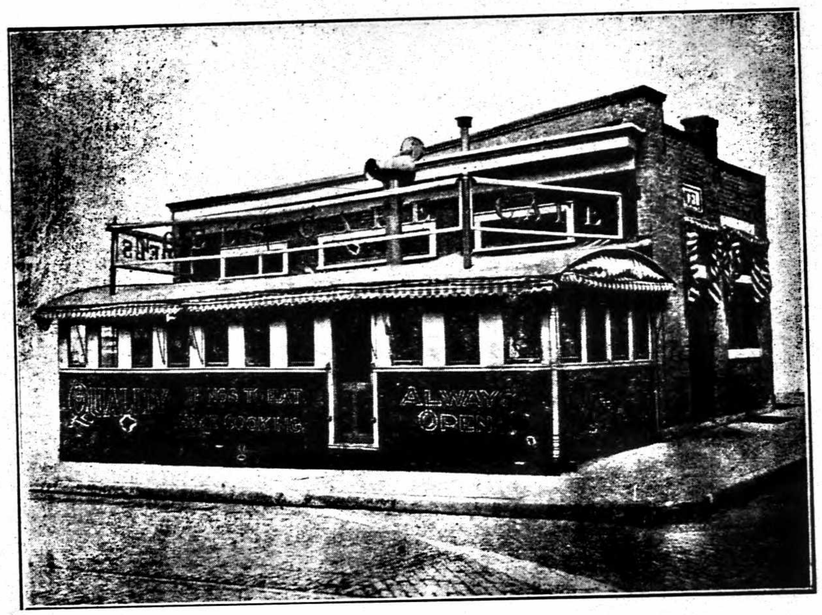

Corner Summer and Ashland Streets

Opp. New Post Office

North Adams, Massachusetts

EMPIRE THEATRE

55 Main Street

High-Class Motion Pictures

Matinees Daily 2 to 5 **Evenings 7 to 10**

Saturdays 1 to 10, continuous

J. F. SULLIVAN

OLYMPIAN BOWLING ALLEY

Henderson & Butterworth, Props

Pool, Billiards and Bowling

Newly remodeled and up-to-date

103 Main Street **North Adams, Mass.**

AUDITING
Factory, Mercantile, Municipal, Corporation, Banks

Accounts Examined
Reports for Receivers, Stores, Estates, Trustees

Walter W. Eaton & Co., Inc.

Certified Public Accountants **SPRINGFIELD, MASS.**

E. F. DUROCHER

BARBER SHOP

SHAVING and HAIR DRESSING

25 EAGLE ST., NORTH ADAMS, MASS.

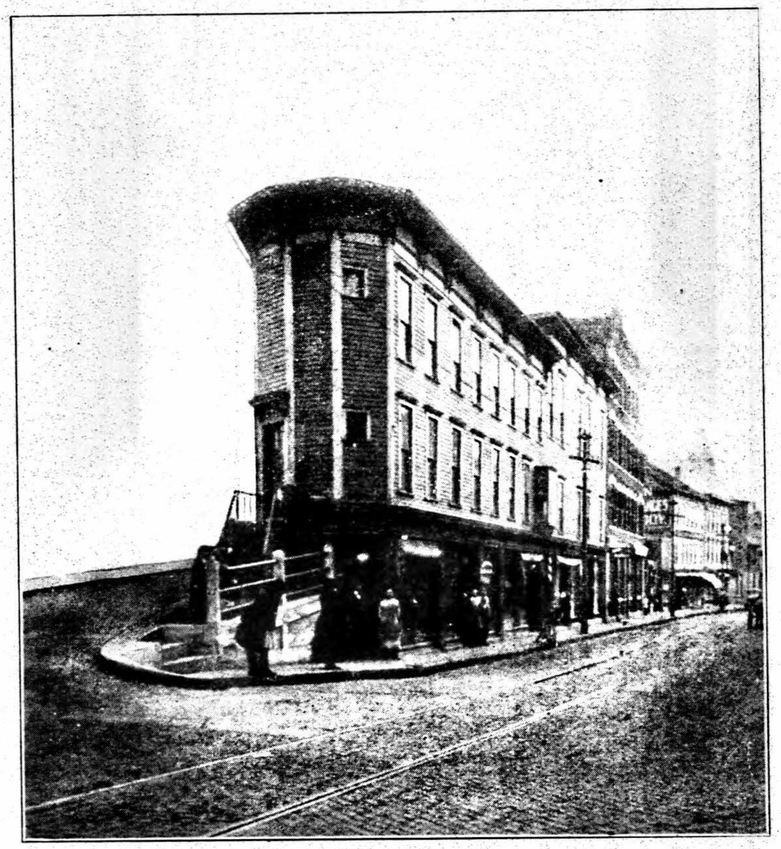

Flatiron Building

HUB OF NORTH ADAMS

Eagle Street Centre Street North Church Street

Opposite St. Francis Church
Facing City Park and Drury High School

It will pay the buying public to trade with the stores in this building on Eagle Street. I call attention to advertisements on opposite page and recommend them to your consideration.

EDWARD A. BOND, Manager

EMPIRE THEATRE

55 Main Street

High-Class Motion Pictures

Matinees Daily 2 to 5 **Evenings 7 to 10**

Saturdays 1 to 10, continuous

J. F. SULLIVAN

OLYMPIAN BOWLING ALLEY

Henderson & Butterworth, Props

Pool, Billiards and Bowling

Newly remodeled and up-to-date

103 Main Street **North Adams, Mass.**

AUDITING
Factory, Mercantile, Municipal, Corporation, Banks

Accounts Examined
Reports for Receivers, Stores, Estates, Trustees

Walter W. Eaton & Co., Inc.

Certified Public Accountants **SPRINGFIELD, MASS.**

E. F. DUROCHER

BARBER SHOP

SHAVING and HAIR DRESSING

25 EAGLE ST., NORTH ADAMS, MASS.

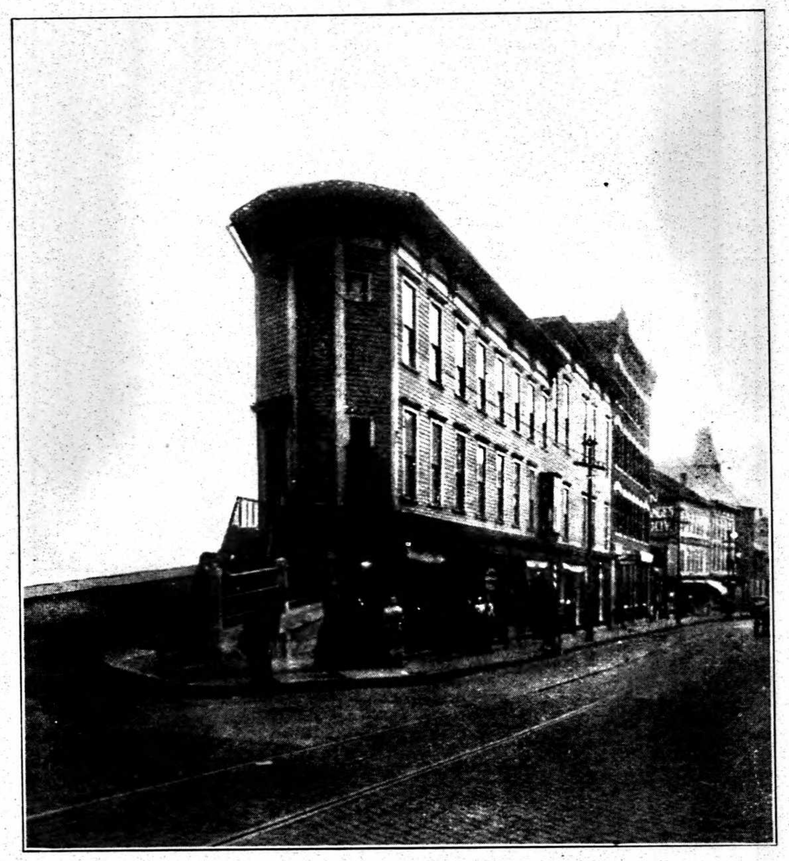

Flatiron Building

HUB OF NORTH ADAMS

Eagle Street Centre Street North Church Street

Opposite St. Francis Church
Facing City Park and Drury High School

It will pay the buying public to trade with the stores in this building on Eagle Street. I call attention to advertisements on opposite page and recommend them to your consideration.

EDWARD A. BOND, Manager

FLATIRON BUILDING

EZIO SCERBO COMPANY

48 Eagle Street

Shoe Repairing---Cobbler

I MAKE AN OLD SHOE LIVE AGAIN

CLOSSEY & HUFFNAGLE

46 Eagle Street

Tobacco, Cigars and Cigarettes

SMOKE THE FAMOUS PHOENIX CIGARS

JAS. NAGLE BARBER SHOP

44 Eagle Street

You can go to sleep in the chair

A Smooth Shave

I. SOKOLOVE

40 Eagle Street

Tailor and Repairer

I CAN MAKE AN OLD SUIT LOOK LIKE NEW

COME IN

SANG LEE

Chinese Laundry

We Don't Spoil Your Clothes

Telephone 1105

MOHAWK GARAGE CO.

MAIN STREET, NORTH ADAMS, MASS.

Strictly Fireproof

We sell these Tires

Kelley-Springfield **Federal** **Goodrich**

Republic **Hood** **Ajax**

VULCANIZING OUR SPECIALTY

AUTOMOBILE REPAIRING **CARBON BURNING**

OXY-ACETYLENE WELDING

TIRES, TUBES & SUPPLIES

Willard STORAGE BATTERY

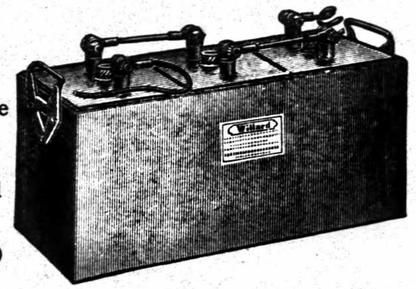

We Sell, Repair, Rent and Charge
All Types of
AUTOMOBILE BATTERIES
New and Rent Batteries on Hand
for Quick Delivery

FRED L. BRADFORD

35 Eagle St., Phone 956-M NORTH ADAMS

FRANK ARAGOSE

Automobile and General Repairing

MAGNETO WORK AND WELDING A SPECIALTY

LOCKSMITHS **KEY FITTING**

Rear of 112 Ashland St., North Adams, Mass.

Telephone 1037-W

FLATIRON BUILDING

EZIO SCERBO COMPANY

48 Eagle Street

Shoe Repairing---Cobbler

I MAKE AN OLD SHOE LIVE AGAIN

CLOSSEY & HUFFNAGLE

46 Eagle Street

Tobacco, Cigars and Cigarettes

SMOKE THE FAMOUS PHOENIX CIGARS

JAS. NAGLE BARBER SHOP

44 Eagle Street

You can go to sleep in the chair

A Smooth Shave

I. SOKOLOVE

40 Eagle Street

Tailor and Repairer

I CAN MAKE AN OLD SUIT LOOK LIKE NEW

COME IN

SANG LEE

Chinese Laundry

We Don't Spoil Your Clothes

Telephone 1105

MOHAWK GARAGE CO.

MAIN STREET, NORTH ADAMS, MASS.

Strictly Fireproof

We sell these Tires

Kelley-Springfield Federal Goodrich

Republic Hood Ajax

VULCANIZING OUR SPECIALTY

AUTOMOBILE REPAIRING CARBON BURNING

OXY-ACETYLENE WELDING

TIRES, TUBES & SUPPLIES

Willard STORAGE BATTERY

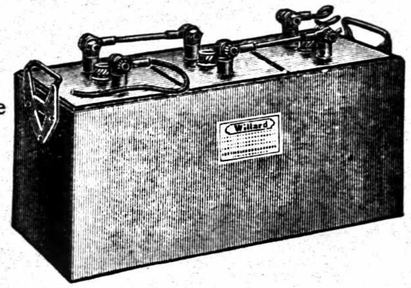

We Sell, Repair, Rent and Charge
All Types of
AUTOMOBILE BATTERIES
New and Rent Batteries on Hand
for Quick Delivery

FRED L. BRADFORD

35 Eagle St., Phone 956-M NORTH ADAMS

FRANK ARAGOSE

Automobile and General Repairing

MAGNETO WORK AND WELDING A SPECIALTY

LOCKSMITHS KEY FITTING

Rear of 112 Ashland St., North Adams, Mass.

Telephone 1037-W

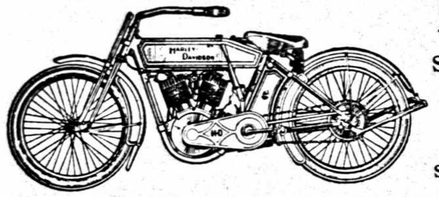

E. J. STARR

Steam Vulcanizing, Auto Tires Repaired

Auto Supplies, Casings and Tubes

Service Prompt Work Guaranteed

Agent for HARLEY-DAVIDSON Motor Cycles and Bicycles

108 Holden St., North Adams, Mass.

J. Z. Lafave **LAFAVE & STEVENSON** Wm. Stevenson

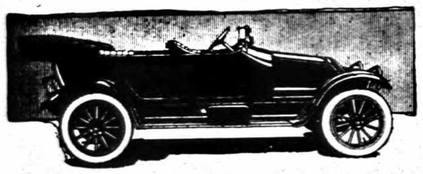

Automobile and Carriage Repairing and Painting a Specialty

Automobile Business Bodies made to order

Automobile Spring Axle Repairing and Machine Forging

51 West Main St. Telephone Connection North Adams, Mass.

BERKSHIRE WELDING WORKS

Hudson and Overland Service Station

J. ROSE, Manager

OVERLAND — Overland Parts

HUDSON SUPER SIX — Hudson Parts—Hudson Inspection

OUR TERMS STRICTLY CASH

Telephone 974

45 Clapp Avenue, Pittsfield, Mass.

Marshall Machine Works

HOMER F. MARSHALL, Prop.

Machinist and Auto Repairing

21 Walden Street North Adams, Mass.

Radiators Fenders Lamps
Bodies Tanks Pans

H. A. SALISBURG

Automobile Sheet Metal Worker

95½ Main Street, Hoosac Court, North Adams, Mass.

John A. Robertson

Horseshoeing

Track and Road Horses a Specialty

ALL WORK GUARANTEED

TELEPHONE 846M

21 Marshall Street, North Adams, Mass.

L. H. Sherman & Son

General Blacksmithing

Machine Forging Steel Working Tool Making General Repairing

New Tires a Specialty New Work to Order

101 Center Street, North Adams, Mass.

Chris D. Tietgens

Office Boston & Springfield Despatch

Dealer in

Harness, Blankets, Robes, Whips, Etc.

Repairing of All Kinds Done Neatly and Promplty

29 Marshall Street

North Adams, Mass.

Tel. 739-W

North Adams National . . . Bank . . .

Established 1832

W. H. PRITCHARD
President

A. E. SPENCER
Cashier

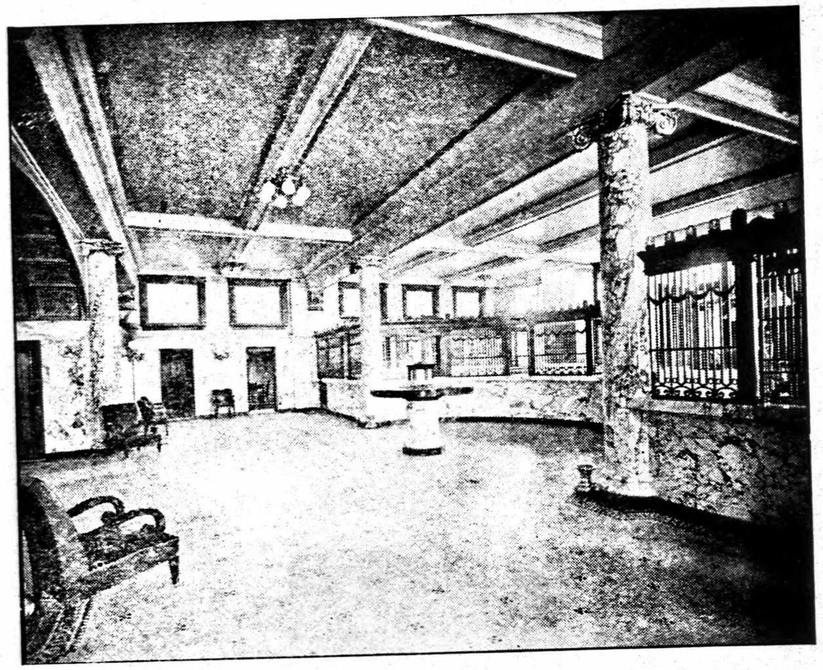

Welcomes Your Business
Whether Large or Small

Capital and Surplus, $500,000.00

North Adams Savings Bank

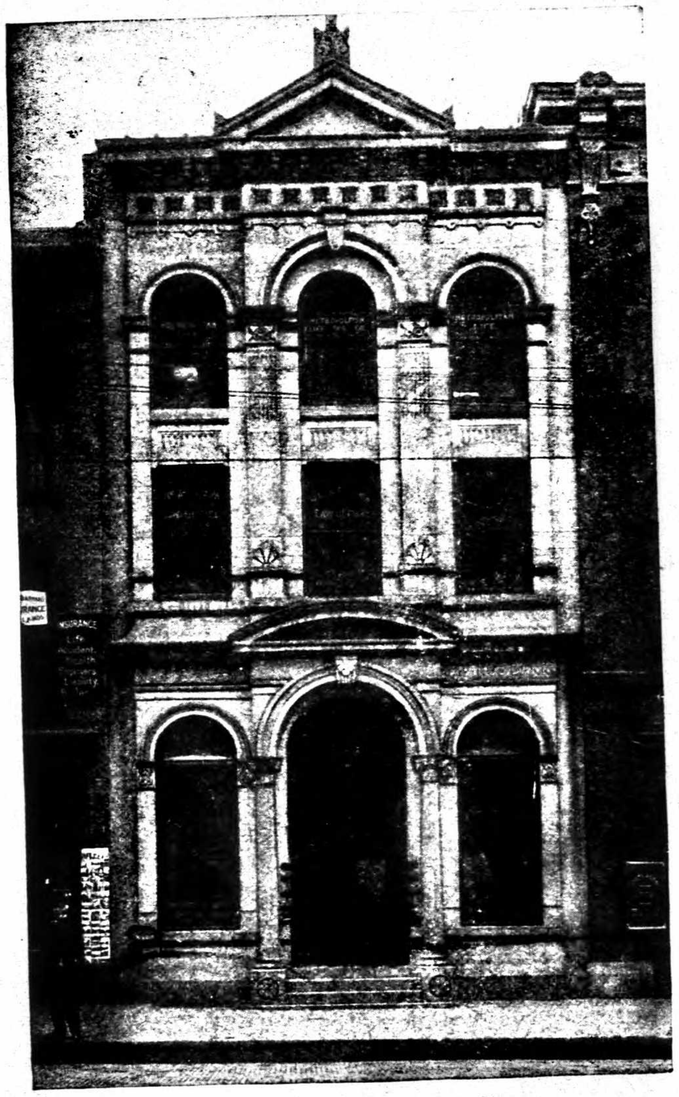

The Largest Bank in Northern Berkshire

86 Main Street **North Adams, Mass.**

Capital $200,000 Incorporated 1904 Surplus $50,000

North Adams Trust Company

NORTH ADAMS, MASSACHUSETTS

R. A. J. Hewat, Pres Charles H. Cutting, Vice-Pres.
Shelley W. Potter, Treas.
D. Jay Ensign, Asst. Treas.

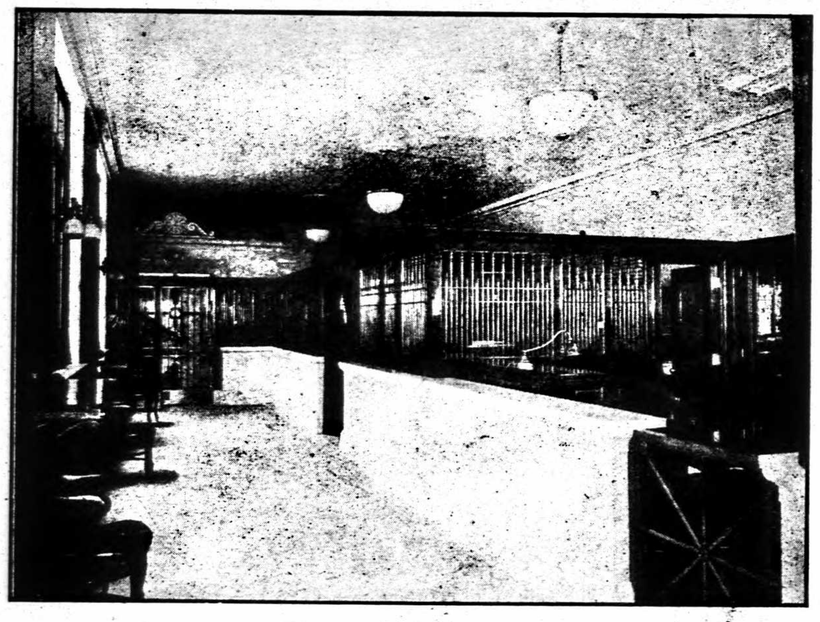

Safety Deposit Boxes for Nominal Yearly Rental

Interest Paid on Time Accounts Check Accounts Solicited
Acts as Trustee, Receiver, Guardian, Administrator, Executor, or in any Fiduciary Capacity

DIRECTORS

A. W. Chippendale, John E. Magenis, John H. Waterhouse, C. H. Cutting, James D. Hunter, James E. Hunter, W. H. Sperry, R. A. J. Hewat, W. P. McCraw, G. H. Frary.

A Strong, Conservative Institution

Hoosac Savings Bank

97 Main St., North Adams, Mass.

Deposits Received from 10c to $1,000 in One Name

Deposits should be made on or before the 4th day of March, June, September and December in order to draw Interest. Dividends payable June 1 and December 1.

OFFICERS

A. W. Chippendale, President A. H. Barber, Vice-President
P. J. Ashe, Vice-President C. Q. Richmond, Vice-President
W. W. Richmond, Treasurer H. E. Wetherbee, Clerk

AUDITORS

W. B. Parmele D. A. Russell A. H. Barber

BOARD OF INVESTMENT

A. W. Chippendale Edmund Bissaillon H. E. Wetherbee

TRUSTEES

O. A. Archer, Hugh P. Drysdale, George P. Lawrence, P. J. Ashe, A. W. Chippendale, C. Q. Richmond, Edmund Bissaillon, D. A. Russell, A. H. Barber, E. B. Penniman, W. W. Richmond, H. E. Wetherbee, George A. Hastings, W. B. Parmele, Jas. D. Hunter.

St. Anthony's Church

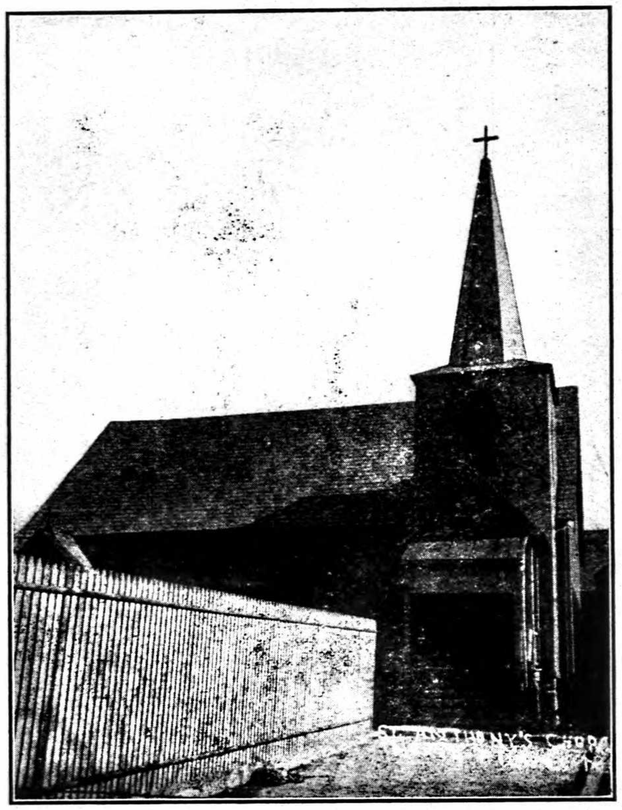

1st Mass ..... 8 o'clock
2nd Mass 9.30
3rd Mass 10.30
Benediction ..... 7 p.m.
Sunday School ..... 9 to 10 a.m.
Every Wednesday Devotion to St. Rita ..... 7.30 p.m.
Every First Friday Devotion to the Sacred Heart ..... 8 a.m.
Mission St. Rita's Church Mass ..... 8 o'clock
Sunday School ..... 3 to 4 p.m.
Benediction ..... 4 p.m.

Pastor REV. WILLIAM LATTANZI
Assistant REV. PETER CANTINO
Three Listers Venerini

Kindergarten every Sunday from 6 a.m. to 6 p.m.
Italian school every Sunday from 4 to 5 p.m.
Industrial school, from 4 to 5.30 and 7 to 9 p.m.

First Baptist Church of North Adams

Corner of Main and Eagle Streets

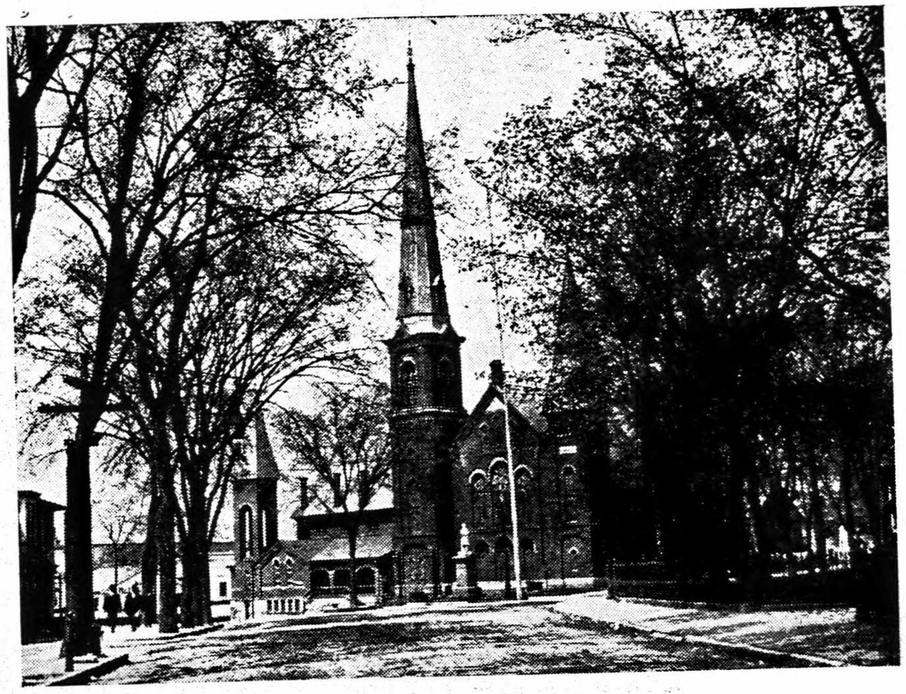

REV. DANIEL H. CLARE D.D., Minister
A. W. FULTON, Church Clerk
HERBERT W. CLARK, Sunday School Supt.

All Seats Free. Strangers Cordially Welcome.

Methodist Episcopal Church

40 Church Street

A Church with a Mission and a Welcome

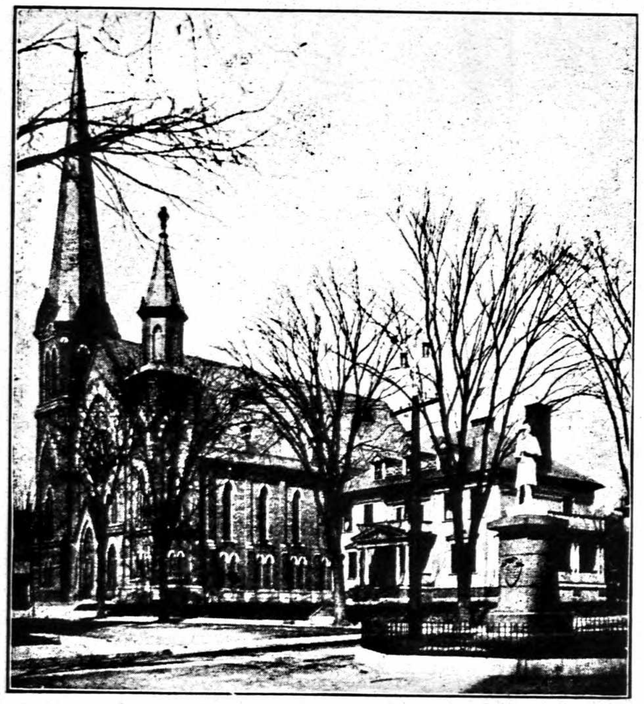

REV. WILLIAM H. HAMMERSLEY, Pastor

Residence 46 Church St., Tel. 69–J

SERVICES

Sunday, 10.30 a.m., 7.00 p.m., Bible School, 12 m.
Thursday prayer meeting, 7.30 p.m.

TRUSTEES

M V N Braman
L F Chapin, Treas
G A Hastings
C T Phelps, Pres.
H C Tower
A C Weber
C E Whitney
C E Winchell
W H Pritchard, Sec.

STEWARDS:

Wm Blythe
C E Butler
J R Button
E E Byam
F E Card
L W Graves
A G Howard
C H Isbell
C V W Jayne
S Palmer
W J Pead
W A Rand
W D Rider
E G Rosston
R L Smith
W J Tatro
D White
C M Whitmore
L C Winship
W H Woodhead

Notre Dame of the Sacred Heart Church

Main Street, North Adams, Mass.

Pastor, C. H. JEANNOTTE
Asst. Pastor, GEORGE TROTTIER
Asst. Pastor, ALBERT TESSIER
Res. 228 Main St.

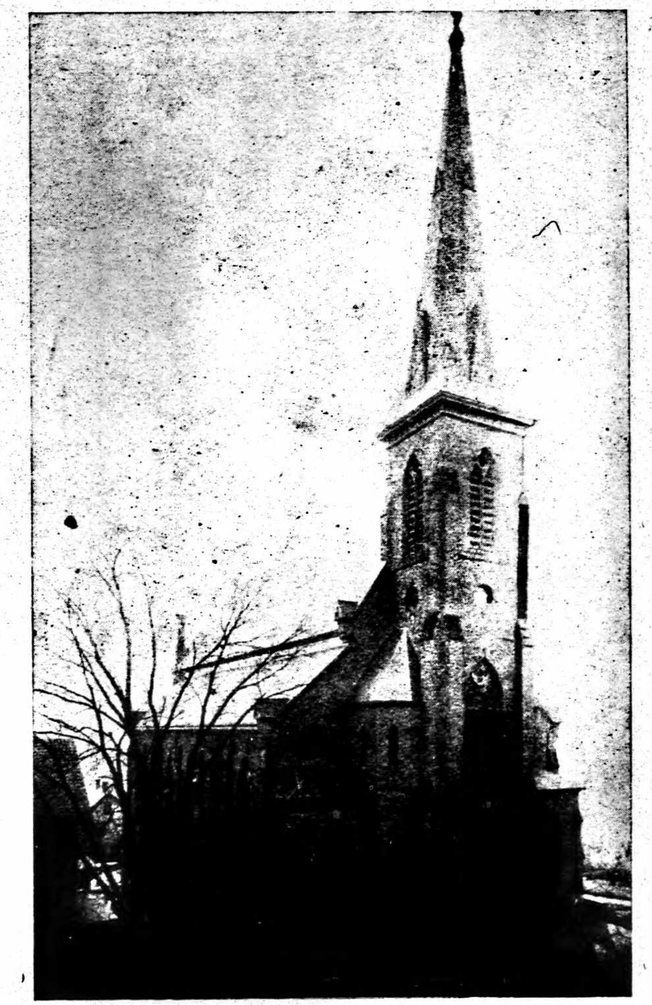

Masses, 7, 8.30 and 10.30 a.m.
Sunday School, 3 p.m. until 4 p.m. Summer
Week-day Masses, 7 & 8 a.m.

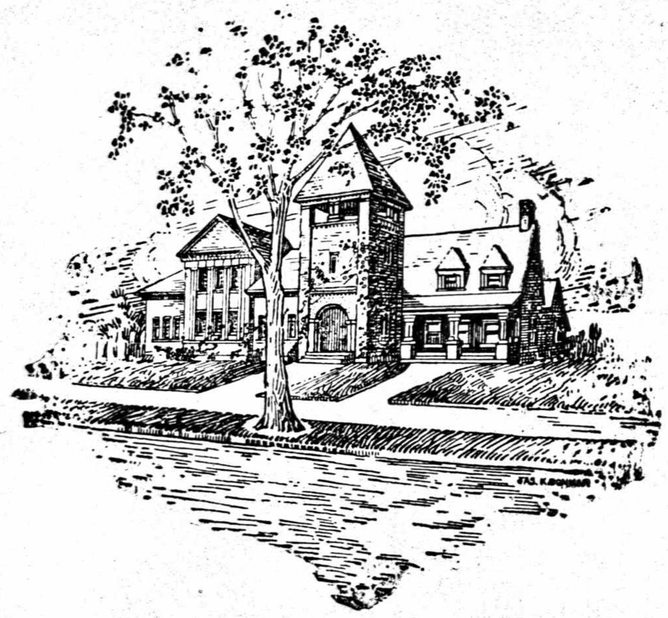

First Universalist Church

North Adams, Mass.

REV. GEORGE MAYO GERRISH, Pastor

United States Expeditionary Forces, Y. M. C. A. Work, Overseas

REV. ALBERT HAMMATT, Supply Pastor,
Longmeadow, Mass.

CHURCH ORGANIZATION

Dr. O. J. Brown, Chairman
Miss Carrie Hines, Clerk

Deacons:
Dr. O. J. Brown, Harrison White,
George Bedford, Frank E. Eaton

PARISH ORGANIZATION

William G. Roberts.....Moderator
Carrie Hines.....Clerk
C. M. Ottman.....Treasurer
A. C. Hadley.....Collector
Mrs. W. G. Roberts, Dr. M. M. Brown, Mrs. R. E. Schouler with officers elect constitute the Executive Board

YOUNG MEN'S CHRISTIAN ASSOCIATION

Corner Summer and Morris Streets, opp. City Hall
NORTH ADAMS, MASS.

Reading Room: game room with pool and billiards, checkers, and chess.

Parlor, socials, receptions, suppers and popular talks.

Theatre meetings for men, Bible classes and discussion clubs.
Baths: Six showers with hot and cold water all the year.

Gymnasium: Classes for business and professional men, young men, students, employed boys and grammar shcool boys.

Athletics: Basket Ball, Volley Ball and Hand Ball, Wrestling and Boxing.

Bowling Alleys for practice and tournaments.
Boarding house register, rooms to rent and general information bureau.

Membership Fees:

MEN

Limited privileges.....**$2.00**
Bath privileges..... **5.00**
Full privileges..... **8.00**

BOYS

Students.....**$4.00**
Employed Boys..... **4.00**
Grammar School Boys..... **3.00**

Women's Auxiliary with 400 of the leading women of the city as members, who meet monthly and do various kinds of work to aid the Association.

The North Adams Young Men's Christian Association is affiliated with the national movement and membership tickets in this Association are honored throughout the world.

The Boston Store

67–71 MAIN STREET NORTH ADAMS MASS.

This Store has long been the Center of a most discriminating patronage. It is noted for its quality, progressiveness and value giving aggressiveness.

The Store which is looked upon to be first in the purchase of the new things that may arrive upon the markets, also the moderate price that is always put on such Merchandise that our patrons may feel that they can get the right price at all times.

The Store which is recognized as the one with the constantly increasing clientele.

LURIE

TEN BUSY STORES
— in —
TEN BUSY TOWNS

Ladies', Women's, Misses'

Wearing Apparel

AT THE "LOWEST IN THE CITY PRICES"

Chas. A. Rochat Co., North Adams, Mass.

POPULAR PRICED

DRY GOODS
READY-TO-WEAR
HOUSE FURNISHINGS

New Home Sewing Machines

PURE FOOD GROCERY
DEPARTMENT

The Economy Store

Wilson Department Store

McCRAW & TATRO

Dress Goods, Silks, Coats and Suits,
Underwear, Hosiery, Gloves,
Trimmings, Etc.

56–58 Main Street NORTH ADAMS, MASS.

Climax Boot Shop

"The Shop of Quality Shoes"

Special Attention given to
Proper Fitting

OUR AIM is to Give You the Best at Low Cost to You

A. SICILIANO

5 EAGLE ST., NORTH ADAMS, MASS.
Around the Corner from Main

ASK ANY PERSON

on the street WHERE is the BEST place to buy a pair of GOOD SHOES and ninety-nine out of one hundred will tell you

The Pratt Shoe Store

They sell SHOES of QUALITY, COMFORT and STYLE

60 MAIN STREET NORTH ADAMS

H. MORRIER

Dealer in

Boots, Shoes and Rubbers

FINE REPAIRING A SPECIALTY

14 BANK STREET NORTH ADAMS, MASS.

E. Bissaillon

Successor to Lonergan & Bissaillon

**Clothing
Hats and
Furnishings**

Men's, Boys', Ladies' and Children's

Footwear

93 MAIN STREET,
NORTH ADAMS, MASS.

Diamonds, Watches, Jewelry, Silverware

Men's, Women's and Children's Clothing

CREDIT——**$1.**——A WEEK

E. N. TROTTIER

ROOMS 38-40, EMPIRE BUILDING
(Upstairs)

57 MAIN STREET, NORTH ADAMS, MASS.

If you come up prices will go down.

JOSEPH COHEN

Popular Priced Tailor

FIT AND WORK GUARANTEED

Ladies' and Gentlemen's Suits Cleaned, Dyed, Pressed and Repaired. Pressing done in a Sanitary Way.

16 EAGLE STREET NORTH ADAMS, MASS.

Wall Bros.

Worth While

Clothing and Shoes

81 TO 83 MAIN STREET, NORTH ADAMS, MASS

P. LUPO

High Class Shoe Repairing

74 UNION STREET

NORTH ADAMS, MASS.

JOHN HAFNER

First-Class Shoe Repairing

All Work Neatly Done and While You Wait

175½ RIVER STREET, NORTH ADAMS, MASS.

ALL OUR COAL WEIGHED ON CITY SCALES

A. YARTER

Dealer in

Coal and Wood

Telephone Call: 9-M

Jones Block, Bank Street, NORTH ADAMS, MASS.

J. J. LILLY ESTATE

Dealers in All Kinds of

COAL

Teaming of All Kinds Promptly Attended to

37 MAIN STREET Tel. 56 NORTH ADAMS, MASS.

PETER WILLIAMSON
EDWARD S. KENT

TELEPHONE 910

Williamson & Kent Coal Co.

Dealers in Coal

Main Office: 15 Main Street, North Adams, Mass.

This Directory

covers a territory from which you derive a portion at least of your income. The appearance of this publication is important to you. If it reflects discredit on the community, it hits you. Are YOU helping the publishers in their efforts to advertise NORTH ADAMS through the CITY DIRECTORY?

Building Wrecking Salvage

We buy and salvage Buildings—Railroads—Machinery—Stocks of Mdse.

WE SALVAGE EVERYTHING

SPENCER BROS.

103 Main St., No. Adams, Mass.

Telephones: Office, 339–W; Residence, 1169–M

VIOLINS and 'CELLOS

OLD and NEW

Bows, Cases, Strings and Trimmings
Largest Stock in New England

EDWARD KINNEY

Violin Maker and Importer. Always some good bargains on hand

Most Artistic Repairing

242 Worthington Street, Springfield, Mass.

Patents THAT PROTECT AND PAY

SEND FOR FREE BOOKS

Advice Free Terms Reasonable Highest References Best Results

Send sketch or model for FREE examination and opinion

Bonded Patent Lawyer in the Rand-McNally Directory of Bankers and Attorneys, published by Rand-McNally & Co., Chicago, Ill. Also guaranteed and recommended Patent Attorney in the Bankers Register and special list of selected lawyers, published by the Credit Company, Pontiac Building, Chicago; Sharp & Alleman's Directory of Lawyers and Bankers of Philadelphia; Martindale's American Legal Directory of New York City, and the Con. P. Curran Directory of Bankers and Lawyers of St. Louis.

ALL BUSINESS GIVEN PROMPT AND PROPER ATTENTION

A large list of strong recommendations furnished free

WATSON E. COLEMAN, Patent Lawyer

622 F Street, N. W. Washington, D. C.

H. C. WOOD LUMBER & SUPPLY CO., INC.

Telephone 629–11

MASTER BUILDERS and CONTRACTORS

191 Ashland Street, North Adams, Mass.

Telephone 147

C. E. WHITNEY

Contractor and Builder

...MOVING BUILDINGS A SPECIALTY...

Telephone 127

219 Church Street NORTH ADAMS, MASS.

Walter Irish, Supt., 38 Washington Avenue, Tel. 791

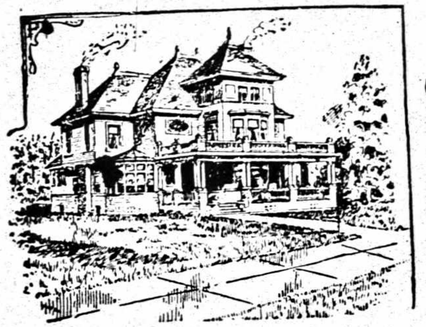

W. B. SCOTT

Contractor and Builder and General Jobbing

Residence and Shop 89 Holden Street. Telephone 317

NORTH ADAMS, MASS.

EDWIN T. BARLOW

ARCHITECT

New Kimbell Building 87 Main Street

NORTH ADAMS, MASS.

D. DELISLE

Plumbing
Heating
Ventilating
and Gas Fitting

Tin, Copper and Sheet Iron Worker

72 Union Street

TELEPHONES
House, 795-W
Store, 795-R

F. A. SECOR

PRACTICAL PLUMBER

PLUMBING AND HEATING

Dealer in all kinds of Plumbing, Steam and Hot Water Fixtures
Estimates cheerfully given on application
2 Secor Ave., rear 131 State St., NORTH ADAMS, MASS.

L. A. WESTON
CONTRACTOR

Plumbing, Heating and Sheet Metal Work
Factory Supplies, Pipes, Valves and Fittings

SPECIAL CONSTRUCTION AND REPAIR WORK
NORTH ADAMS: 23 Eagle Street ADAMS 2-4 Dean Street

NO. ADAMS MACHINE BRUSH CO.

J. ANDREW CLEGHORN, Treas. NORTH ADAMS, MASS.

MACHINE AND FACTORY BRUSHES and MAKERS OF

Furnishers	Loom Dusters
Wall Paper	Comberu Dusters
Glazed and Coated	Counter Dusters
Tannery and	Finger Dusters
Comber Machine Brushes	Roller and Reed Dusters

JOHN W. WHITE
North Adams, Mass.

See, Phone or Write

JAMES H. WHITE
Marlboro, Mass.

WHITE SIGN CO.

Electric
Pictorial
Bulletin
Bill Board
Wall Work

Office, New Kimbell Block
85 Main St., North Adams, Mass.
Telephone 543-M

Cloth
Glass
Sheet Iron
Raised Letter
Show Cards

CITY 80 **PAINT** Ashland **SHOP** St.

Signs, Houses, Autos

SURVEYS, PLANS
ROADS, SEWERS,
RESERVOIRS, BRIDGES

CONSTRUCTION
ESTIMATES, ETC.,
Tel. 1039-W

FREDERICK S. SMITH

CIVIL ENGINEER AND SURVEYOR

No. 3 Church Place NORTH ADAMS, MASS.

E. L. BROOKS

Manufacturers' Agent

Railroad, Contractors' and Factory Equipment
Coal Handling Machinery and Tools
Store and Market Fixtures

Office and Salesroom No. 622 Broadway Phone Connection

ALBANY, N.Y.

The S. B. Dibble Lumber Company

General Mill Work

Manufacturers of

Sash, Doors, Blinds, Interior Finish and Store Fixtures

174 State Street North Adams, Mass.

CEMENT, COAL ROOFING, TILE

B. B. Fitch Lumber Co.

Dealers in

Lumber, Sash, Doors, Blinds, Glass

We also carry WALL BOARD, METAL LATH, NAILS, Etc.

Estimates Cheerfully Given

101 STATE STREET, NORTH ADAMS, MASS.

Charles L. Frink

Deputy Sheriff and Auctioneer

Probation Officer

Telephone 134–W

9 BURLINGAME BLOCK NORTH ADAMS, MASS.

Branch at Lee, Massachusetts

NORTH ADAMS FLOUR and GRAIN CO.

MORRIS KRONICK, Jr., WILLIAM KRONICK, Proprietors

Flour, Grain, Feed, Hay and Straw

Telephone 536

50 Furnace Street, North Adams, Massachusetts

Telephone Call: 35

Potter Brothers & Company

Wholesale and Retail Dealers in

Flour, Grain, Hay, Straw, and Poultry Supplies

63–71 MORRIS STREET NORTH ADAMS, MASS.

CRYSTAL LAKE ICE CO.

W. B. McGREGOR, Prop.

Dealer in

ICE

You see our Wagons in all parts of the City

"QUALITY and SERVICE" Our Motto

6 Tannery Yard North Adams, Mass.

JOHN R. HILLARD

DEALER IN

ICE

Tel. 975

Office: 91 Hathaway St., No. Adams, Mass.

L. M. HURD

THE UP-TO-DATE FLORIST

When you want flowers
Telephone 551–R

CUT FLOWERS—Funeral and Wedding Designs and Decorations of all kinds. A Full line of SHEET MUSIC and Musical Merchandise. Developing and Printing at Reasonable Rates.

Newsdealer. The only place in town where you can purchase birds. Send in your order.

10 ASHLAND STREET — Telephone 551-R
Residence Telephone 484-Y — NORTH ADAMS, MASS.

Telephone and Trolley Connections — Shrubs and Herbaceous Plants

Boothman's Flower Shop

A. J. BOOTHMAN, Proprietor — ADAMS AND NORTH ADAMS

62 MAIN STREET

Greenhouses: North Summer Street, Adams

Specials—Wedding Decorations and Funeral Designs. Wedding, Funeral and other Floral Bouquets Artistically Arranged

---

JOSEPH PFEIFFER

successor to

PFEIFFER & CHEYNE

Upholstery, Draperies, Picture Framing
Shades and Awnings

Telephone 1553–M

Bay State Block, Fenn St., — Pittsfield, Mass.

M. C. Ross, Prop. — C. E. Massey, Mgr.

TROY RUBBER STAMP WORKS

249 RIVER ST., TROY, N. Y.

Manufacturers of

High Grade Rubber and Metal Stamps

Steel and Brass Stamps, Seal Presses, Brass Signs, Indelible Ink, Pads, Key Tags, Metal and Ribbon Badges, Celluloid Buttons, Etc.

Send for Catalogue. — Phone 334–W

1882 Orders at All Hours Promptly Attended to at Reasonable Terms **1918**

James L. Comisky

Funeral Director

Furniture Upholstered and Repaired in Best Manner

13 UNION STREET — NORTH ADAMS, MASS.
Residence, 96 Eagle — House Tel. 87-W Office Tel. 87-R

H. A. LaBRIE & CO.

The One Price Furniture Store

Furniture, Stoves and Carpets

9 and 11 Center Street

J. H. CODY

Furniture Dealer and Undertaker

Acorn Stoves and Ranges

Crockery, Carpets and Picture Framing to Order

22–28 Eagle St. — Tel. Conn. — NORTH ADAMS, MASS.

Residence, 58 Quincy Street

D. BASHEVKIN & CO.

DEALERS IN

Furniture and Stoves, Carpets, Rugs, Linoleums and complete line of

Household Furniture

CASH OR CREDIT

You will always save money by trading at the D. Bashevkin & Co. Furniture Store. If you can't come call us on the phone.

20–24 Marshall St, — No. Adams, Mass.

Tel. Conn.

FRANK H. BROWN, Pres.
LOUIS SCHWARZ, Sec.-Treas.
New York Office, 90 West Broadway

CHARLES SCHWARZ, V-Pres.
A. W. GREER, Local Mgr.
Cold Storage capacity 300 cars

The Ballston Refrigerating Storage Co.

Receivers, Handlers and Storers of

Apples, Fruits and Produce, Butter, Cheese, Etc.

Stores: Schenectady, N.Y., Saratoga Springs, N.Y., North Adams, Mass., Ballston Spa, N.Y.

WILLIAM LESS & CO.

WHOLESALE

FRUIT & VEGETABLES

PICKLE BOTTLING WORKS

We make a specialty of POTATOES and ONIONS in car lots
We guarantee our quality in everything we sell.

Telephone Call 264

111 Center Street North Adams, Mass.

TRABULSI & COMPANY

Wholesale Confectionery and Soda Fountain Supplies

Telephone 574M

116 Marshall Street, North Adams, Mass.

26 YEARS' EXPERIENCE

SMALL beginnings sometimes make good endings. 26 years continually growing, and today we are the most up-to-date and complete FOOD EMPORIUM in Western Massachusetts

Our location is good Courteous service
Quality our watchword, and our prices are right

H. A. SHERMAN & SON

RELIABLE STORE 15 EAGLE STREET

W. P. BOLAND

Fine Groceries

Deliveries Made to All Parts of the City

105 EAGLE ST., NORTH ADAMS, MASS.

Telephone Connection

M. Van Ness Braman

Dependable Table Supplies
Correctly Priced

Our Own Special Brands of Coffee, Tea and Flour
Money Back if Not Satisfactory

155–159 River Street NORTH ADAMS, MASS.
Telephones 200 and 201

J. B. NASSIF

Groceries, Provisions, Vegetables
Fruit, Confectionery, Cigars and Tobacco

Tip Top Quality at Bottom Prices. We solicit and deliver orders all through the city. Give us a trial and be convinced.

185 Houghton St. Tel. 284-W **North Adams, Mass.**

Cavazza & Montagna

Foreign and Domestic
Groceries and Provisions

Telephone Call: 868–M North Adams, Mass.

H. GROSSO

Dealer in

Meats and Groceries

We carry a full line of
Imported Italian Groceries

53 State Street North Adams, Mass.

J. A. BOLUS

dealer in

Groceries, Fruit, Confectionery, Tobacco and Cigars, Ice Cream, Teas and Coffee

Tel: 8852-M

Cor. Union & Eagle Sts. North Adams, Mass.

PRENGUBERS
HOME MADE BREAD

TELEPHONE CONNECTION

149 State St., North Adams, Mass.

BEAVER STORE

LOUIS A. COTY, Prop.

GROCERIES

And a Full Line of General Merchandise

The Store of Quality

Write, telephone or call. We are at your service

Tel: 1241-J

202 Beaver St., North Adams, Mass.

E. H. ROBBINS L. G. ROBBINS R. H. GAMWELL

ROBBINS, GAMWELL & CO.

68 West St., 18 Clapp Ave.

PITTSFIELD, MASS.

WHOLESALE JOBBERS IN

Plumbing Supplies, Wrought and Cast Iron Pipe, Boilers and Pumps, Steam and Water Supplies, Pipe and Boiler Coverings

STOREHOUSE, SOUTH CHURCH STREET
CONTRACTORS FOR

Power Plant and Mill Piping
Automatic Sprinkling Equipment

BLACKINTON STORE

F. E. Busby, Manager

Groceries, Meats, Hardware, Grain and General Merchandise

Telephone 8434-W

1438 Massachusetts Ave., Blackinton

W. A. PINCOMBE

Groceries and General Merchandise

We Want Your Trade

If Good, Reliable Goods, Lowest Possible Prices, Fair and Square Dealing, Polite Attention will get it, we can count on you for a customer.

Phone 758-W

1246 Massachusetts Ave., North Adams, Mass.

The Berkshire

E. M. MOORE Est.

North Adams, Mass.

Corner Bank and Summer Sts. One Block from Depot
Opposite City Hall
One Block up Bank Street from all Car lines

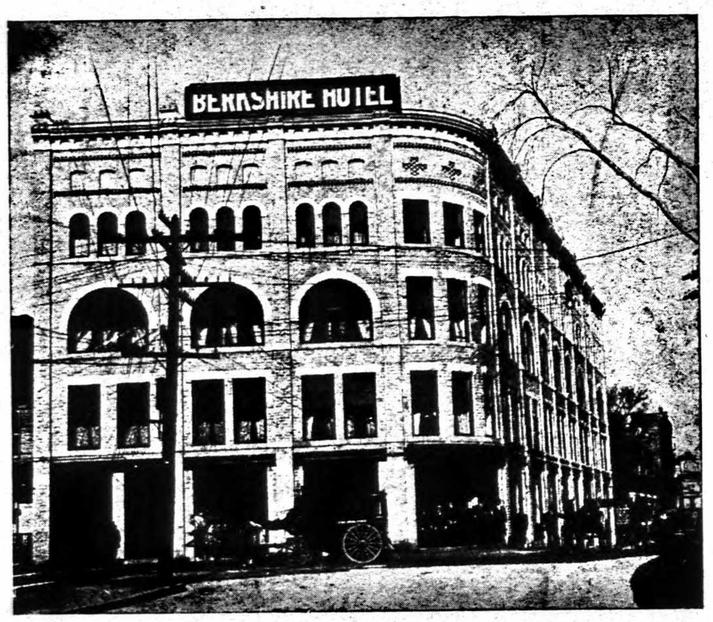

New, Up-to-Date Commercial Hotel

Telephone and Electric Lights in Every Room

European and American Plan

RATES: European Plan—Rooms with Bath, $1.75
Hot and Cold Water $1.25

CAFE AND SAMPLE ROOMS

You Dine Well When You Dine at

Saxton's Restaurant

The Best Place to Eat

Opposite 5 and 10 cent store

90 Main Street North Adams, Mass.

Livermore's Restaurant

GEORGE LIVERMORE, Proprietor

Regular Meals or Lunches

Telephone 1043-M

16 Bank Street Three Doors from Main

LUDGER LEMOINE

Ales, Wines and Liquors

Telephone 92-W

43 Union Street North Adams, Mass.

Thousands of People Use the Only Complete Section of the Directory--- the So-Called Advertising Department

H. A. Manning Co., Directory Publishers
Schenectady, New York

Clifford C. Haskins
Insurance

FIRE, LIFE, CASUALTY
placed in the Most Reliable Companies

Trans-Atlantic Steamship Tickets

Head Agent for

Berkshire Mutual Fire Insurance Company

of Pittsfield, Mass.

Dividends paid on all maturing policies

103 MAIN STREET NORTH ADAMS, MASS.

Rooms 206–207 Dowlin Building

FRANK RANSFORD

Insurance of All Kinds
Real Estate
Steamship Tickets

on all lines

North Adams National Bank Building

82 MAIN, - - NORTH ADAMS, MASS.

GLEN COTTON COMPANY, Inc.

New York Office, 299 Broadway.

North Adams Office, 307 Kimbell Bldg.

66–68 Main St., North Adams, Mass.

Telephone 780

Edwin Barnard

Fire, Life, Health, Accident

Insurance

Automobile Burglary
Surety Bonds

STRONG COMPANIES
Let Me Handle Your Insurance

elephone 324-Y

88½ Main Street

North Adams, Mass.

NOTARY PUBLIC

A. J. HURD

Watches, Clocks, Diamonds, Jewelry,
Cut Glass, Stationery

Fine Watch and Jewelry Repairing

JEWELER Phone 525–M

110 Main Street NORTH ADAMS, MASS.

Eyes Examined. Glasses Furnished

HENRY P. HIGLEY

University Graduate Optometrist

OFFICES

88 Main St., North Adams, Mass.
32 Bank Row, Pittsfield, Mass.

We grind our own lenses and make all optical repairs

JACOB RUDNICK ABRAHAM LESS

NORTH ADAMS PAPER STOCK CO.

We buy and sell All Kinds of

Junk, Metal, Rubbers, Rags, Second-hand Machinery, Belting and Pipe

136 Ashland St. Tel. 804 NORTH ADAMS, MASS.

North Adams Junk Co.

ALPERT BROS. PROPS.

Woolen and Cotton Rags, Paper Stock Scrap Iron Metals, Rubbers, Etc.

Telephone 1203-W

327 Ashland Street, North Adams, Mass.

OFFICE AND RECEIVING DEPOT
143 ASHLAND ST., NORTH ADAMS

CONSIGNMENTS SOLICITED

North Adams Tallow Co.

Manufacturers of and Dealers in

HIDES, CALF SKINS, PELTS, OILS, TALLOW

GREASE. BONES, SETS, GROUND BONE, POULTRY MEAL
MEAT SCRAP, CRACKED BONE

FERTILIZER

TALLOW FOR MILL AND TANNERY PURPOSES A SPECIALTY

Telephone Connections North Adams, Mass.

The Only True Representative of a City is the

CITY DIRECTORY

It proves the statement of the Merchants' Associations, Boards of Trade, etc. Information about North Adams is diffused all over the country by this directory—it occupies a place in all the large directory libraries.

Model Laundering Co.

46 Lincoln Street Telephone Connection
NORTH ADAMS, MASS.

We Do Family Washings

Wet Wash, Dry Wash, Rough Dry or Finished Wash, Hotel, Restaurant and Barber Shop Work a Specialty

SOFT WATER LAUNDRY

BEST WORK AND SERVICE

Shirts, Collars and Cuffs are given special attention by us.
Teams in Williamstown and Adams every day.

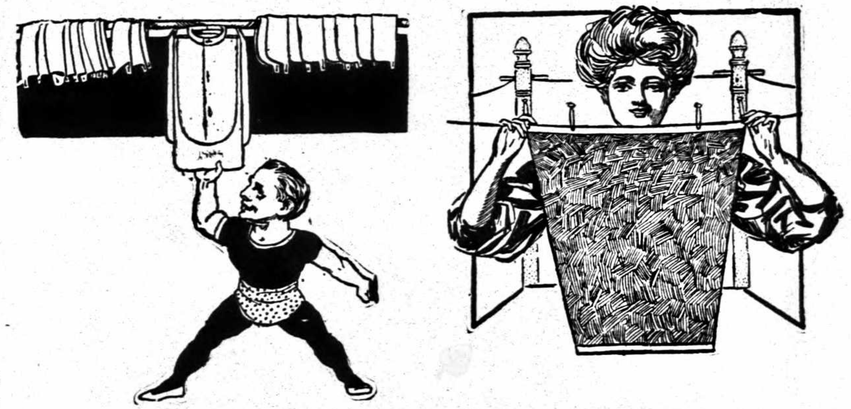

Branch Office Bank Street

ISBELL'S ELECTRIC SHOP

Henry's Laundry Company

THE ONLY UP-TO-DATE LAUNDRY IN THE BERKSHIRES

Main Office, 136 Houghton Street

Telephone 526

Branch Office, 11 Bank Street

Telephone 1639–M

HALL & POTTER, Proprietors

GOOD WORK IS OUR SPECIALTY

JOHN F. HORRIGAN

LIVERY and TOURING CARS

Open Day and Night

Phone 487–W

39 State St., North Adams, Mass.

Samuel Roy, *Livery*

Hacks for Funerals and Christenings

Touring Car for Rent

Baggage Transfer

Telephone 903–W

111 River Street NORTH ADAMS, MASS.

Samuel Shapiro

Dealer in

Horses and Cattle

Wagons, Harness and Sleighs

35 UNION STREET

NO. ADAMS, MASS.

Sickness Not Guaranteed

Office Telephone 270-W
House " 270-R

Directories of any City in the United States furnished at short notice

H. A. MANNING CO.

Greenfield, Mass.

ARNOLD PRINT WORKS

North Adams, Masssachusetts

ARE Bleaching, Napping, Mercerizing, Dyeing, Printing and Finishing Cottons, and Silk and Cottons exclusively for the Converting Trade, and have every facility for high-class work.

New York Office 320 Broadway

The Office of the

Arnold Print Works

will gladly serve its Employees and their families in obtaining: Massachusetts Savings Bank Life Insurance, Safe and Conservative Investments, Checks for local and out-of-town and foreign use, Loans on Local Real Estate to those wanting homes at 5 per cent, Liberty Bonds, Thrift Stamps, and in many similar ways, *all without charge.* When you need such help inquire.

W. A. GALLUP, Treasurer.

North Adams, Mass., August 1st, 1917

WINDSOR PRINT WORKS

Printers Bleachers Dyers

Cotton Piece Goods

Treasurer's Office, 15 William Street, New York City

Sales Office, 65 Worth Street, New York City

North Adams Mfg. Co.

Manufacturers of

Cheviots

Fancy Cassimeres, Fine Worsteds and Meltons

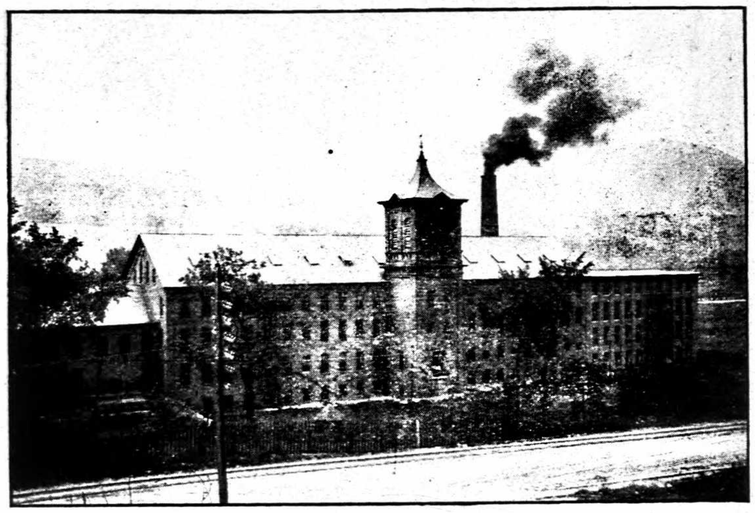

EDWIN T. HOLMES, Pres. EDWIN T. HOLMES Jr., Treas.

334 Fourth Avenue, New York City

MILLS AT BRAYTONVILLE

NORTH ADAMS, MASS. TELEPHONE 244

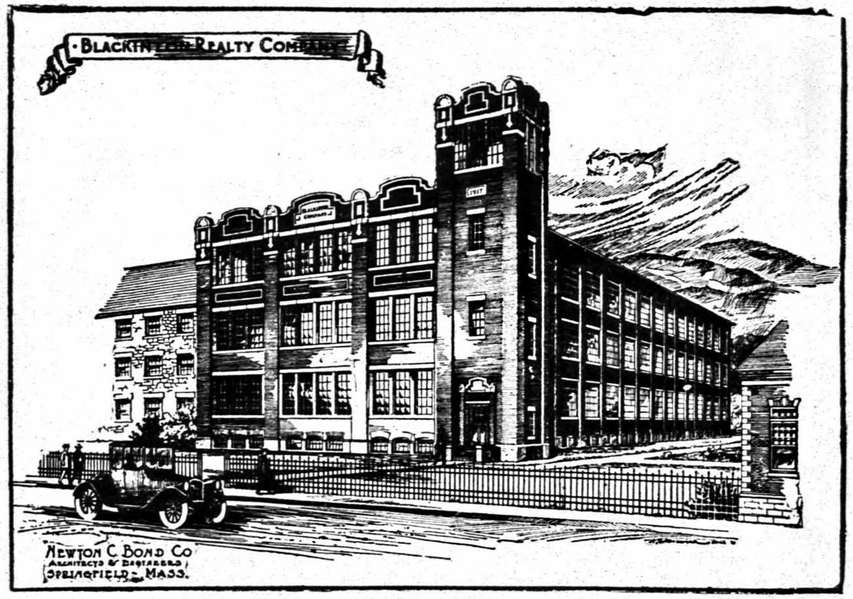

Blackinton Company

Waterhouse Worsted Company

334 Fourth Ave., New York

SALES AGENTS

J. H. WATERHOUSE, Pres.

A. J. BUFFUM, Treas.

H. J. WATERHOUSE, Vice Pres.

Telephones 564-74

Blackinton, Mass.

Greylock Mills

North Adams, Mass.

Mill A

Manufacturers of

Lawns, Organdies and Fine Combed Cottons

Mill B at Williamstown

Mill C at North Pownal, Vt.

H. W. CLARK, Pres.
H. B. CLARK, V. Pres.
C. H. ISBELL, Treas.

H. W. Clark Biscuit Company

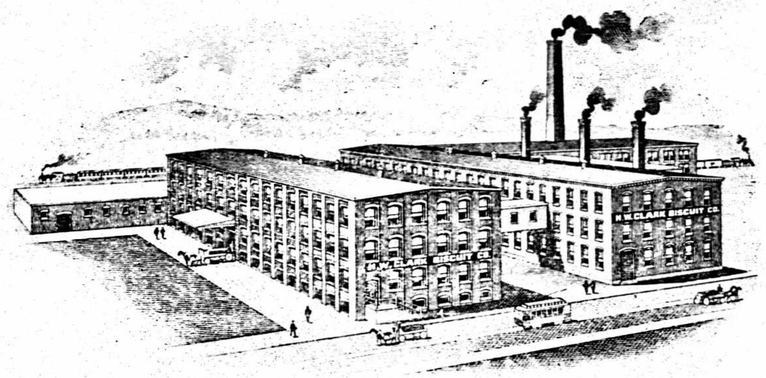

MANUFACTURERS OF

FANCY and PLAIN

Biscuits and Crackers

NORTH ADAMS, MASS.

Telephone 48

JAMES HUNTER MACHINE CO.
Hunter
NORTH ADAMS, MASS.

Preparation and Finishing Machinery

For Woolens and Worsteds

Wool Openers
Self Feeds
Wool Washers
"The Stone" Wool Dyer
Cone Dusters
Soaping Machines
Piece Dye Kettles
Cloth Washers
Fulling Mills
Metallic Breasts
Garnett Machines
Carbonizing Machines

Metallic Toothed Rolls of Every Description and Reclothing

James Hunter Machine Co.

North Adams, - - - Massachusetts

Cheney Bigelow Wire Works

417 Liberty St., Springfield, Mass.

BANK AND OFFICE RAILINGS

Elevator Cabs, and Enclosures
Window Guards, Wickets, Etc.
BRASS, COPPER and IRON WIRE CLOTH

Fourdrinier Wires
Cylinder Molds
Dandy Rolls

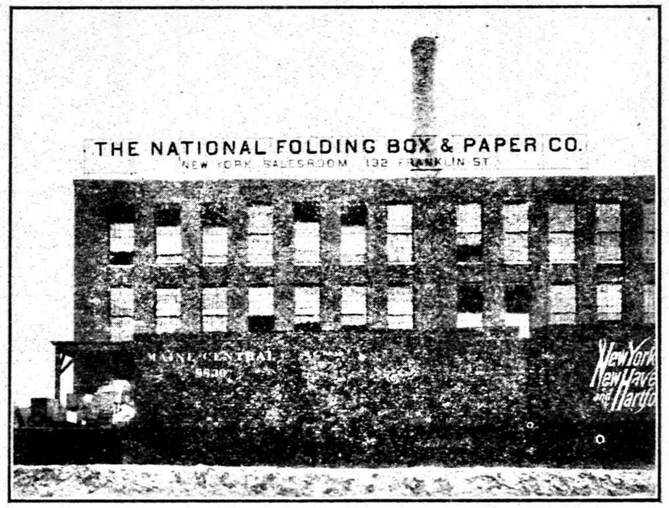

WIRE SIGNS

H. P. SCHELL

Manufacturer and Dealer in

Fine Monumental Work, Granite and Marble

Office and Works, South Church St. Next to South View Cemetery
Pittsfield Cars Pass the Door
Telephones: Office, 859-W; Residence, 727-R
NORTH ADAMS, MASS.

Fairs & Davine

..Berkshire Monumental Works..

Manufacturers and Dealers in All Kinds of
MARBLE AND GRANITE
MONUMENTS AND HEADSTONES

Estimates Given on All kinds of Building Stones

15 EAGLE STREET NORTH ADAMS, MASS.

The ADDER MACHINE COMPANY
Manufacturers of

WALES Visible

Adding-Statement-Bookkeeping MACHINES
Nearly 100 models—priced according to your needs.
Free trial. No obligation involved.
C. W. MILLER, Sales Agent
Service and Sales Dept. 289 Main St., Springfield, Mass.
Telephone Walnut 2650

J. LEONARD CANFIELD

Dentist and Orthodontist

Hours: 9.00 to 12 a. m. 1.00 to 6 p. m., and 7 to 9 evenings
Sundays, 9 a. m. to 1 p. m. and 7 to 8 p. m.

Telephone 633-M
Res. 81 Eagle St. Tel. 1161 W.

302-303 Dowlin Block NORTH ADAMS, MASS.

LAURENCE A. LADD

Dentist

Hours: 9 to 12 a.m., 2 to 5 p.m. Telephone Connection

98½ MAIN STREET, NORTH ADAMS, MASS.

DR. F. P. SULLIVAN

Dentist

Hours: 8.30 a.m. to 12m., 1.30 to 5.30 p.m.
Monday, Wednesday and Saturday Evenings, 7 to 8.30

House Tel. 1216-W Office Telephone 797-W

(304) DOWLIN BLOCK, NORTH ADAMS, MASS.

AMERICAN DENTAL CO.

Real Painless Dentistry

Dr. C. W. Wildman

Office Hours: 9 a.m. to 9 p.m.

76 Main Street Tel. 75-W North Adams, Mass.

O. J. BROWN, M. D.
State Medical Examiner

112½ Main Street

OFFICE HOURS: 8–9 a.m., 1–3 and 7–9 p.m.

Telephone Connection: Office, 13–W; House, 13–R

Residence, 268 Church St., North Adams, Mass.

Wilson House Drug Store
The Rexall Store

Largest Drug Store in Western Massachusetts

Our Specialty: Good Service

61 Main Street, NORTH ADAMS, MASS.

ROSA FLETCHER
Physician

Office Hours: 8–10 a.m., 2–4 and 7–9 p.m.

Tel. 190

74 Summer Street, NORTH ADAMS, MASS.

TELEPHONE 1000

DR. MICHAEL A. GANGEMI

Office Hours: 9–10 a.m., 2–3 and 7–8 p.m.

Sundays by Appointment

44 Ashland Street, North Adams, Mass.

MARTIN M. BROWN
Physician and Surgeon
North Adams, Mass.

Office Hours: 8 to 9 a.m., 1 to 4 and 7 to 9 p.m.

Telephone: Office, 229–R; house, 229–W

Private telephone connection with Office, 117 Main Street, and

Residence, corner Wesleyan and Prospect Streets

JOSEPH D. CALDWELL
Physician and Surgeon

Office Hours 1 to 3 and 7 to 8 p. m.

Sundays by Appointment

TELEPHONES;

Office 1355–W House 697

98½ Main St., North Adams, Mass.

FRANK D. STAFFORD
Physician and Surgeon

Tel. 269

Office Hours: 8–9 a.m., 1–3 and 7–9 p.m.

56 Summer Street NORTH ADAMS, MASS.

H. A. BUSHNELL
Physician and Surgeon

OFFICE HOURS: 8 to 9 a.m., 1 to 3 and 7 to 9 p.m.

Phone 375–M

98½ Main Street, North Adams, Mass.

The North Adams Transcript

THE Transcript now carries over ***ninety per cent*** of the "foreign" advertising placed in this territory ***exclusively.*** One reason is that it furnishes its advertisers with ***proved*** circulation reports certified by *The Audit Bureau of Circulations* :: ::

The North Adams Herald

Northern Berkshire's Most Popular Daily Since 1895

Deals with the practical things—the realities of life
Sounds serious and is serious

But the humanely cheerful, helpful treatment which is the basis of our editorial policy makes the subjects intensely interesting in a clear way to over 15,000 readers. In news North Adams is first, last and always—then follows, National and Foreign news.

Such a newspaper is certain to attract those advertisers whose products are worthy of entering into Herald readers' homes.

Published every afternoon except Sunday
Delivered to your home for 12c a week, 50c a month, $6.00 a year

Haggerty Brothers
Publishers
Bank Street

MURRAY M. SANFORD

Portrait Photographer

633-4-5 Dowlin Block North Adams, Mass.

D. A. TASSONE, Photographer

Late of White Studio, New York

Most thoroughly equipped Studios in this section for absolutely

FIRST-CLASS WORK

Commercial Dept. Flash lights. Interiors and exteriors handled by an expert

STUDIOS

90 Main Street, North Adams, Mass.

Spring Street, Williamstown

SPRINGFIELD PHOTO-ENGRAVING CO.

ESTABLISHED 1892

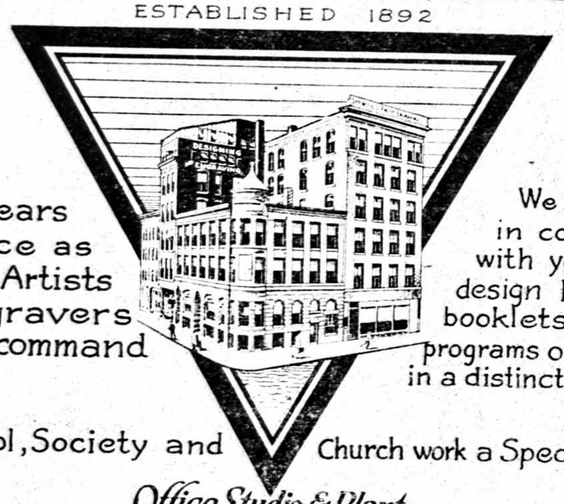

Our 26 Years Experience as Leading Artists and Engravers is at your command

We will work in cooperation with your printer, design letterheads booklets, catalogs, programs or circulars in a distinctive manner

School, Society and Church work a Specialty

Office, Studio & Plant

3 POST OFFICE SQUARE

SPRINGFIELD, MASSACHUSETTS

Chas. D. Germain

Commercial Photography

Photo-Engraving

22 Eagle Street, Pittsfield, Mass.

FRANK T. MARTIN, Inc.

Booksellers, Stationers, Paper Dealers

Pictures, Art Goods, Photo Supplies, Notions

Sporting Goods

Office Supplies Typewriters and Supplies

98 MAIN STREET NORTH ADAMS, MASS.

The Byam Printing Co.

308 DOWLIN BLOCK

Printing, Book Binding, Die Stamping

Loose Leaf Devices

THOROUGHLY RELIABLE SERVICE

103 MAIN STREET, NORTH ADAMS, MASS.

NORTH ADAMS

Situated at the Western Gateway of Massachusetts is one of the important centers of Massachusetts. It has diversified manufacturing and commands the trade for 75,000 people. Steam and Electric Railroad accommodations are good. State highways in all directions.

This Directory

Represents North Adams and therefore merits the interest and support of every loyal property owner and citizen. Names in blackface type indicate the supporters of this Directory. They are the leading citizens and the kind that make such a public service as this Directory possible.

F. W. COONS

Manufacturer of

Wire Cloth and Wire Work

of all descriptions

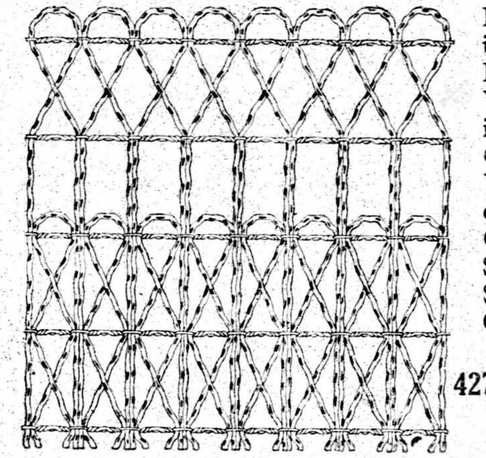

Brass or Iron Office Railings, Wire Fencing, Iron Fences, Lawn Settees, Window Guards, Folding Gates, Wire Netting, Office and Bank Screens, Wickets, Panels, Moulders' Riddles, Tree Guards, Coal and Sand Screens, Wire Signs, Stall Guards, Spark Guards.

427 River St., Troy, N. Y

Telephone

We Hold the Western Gateway

BUT THE LATCHSTRING IS ALWAYS OUT

North Adams

Situated in Northwestern Massachusetts, near the boundary lines of Vermont and New York States, is the commercial and manufacturing metropolis of a large territory, lying in the three states. A good city for business and residence.

Ideal city government, most excellent schools, clean, well paved streets, large, up-to-date stores, good theatres, many wholesale houses.

Manufacturing

North Adams is fortunate in having a diversified line of industries and on a scale seldom found in a city of this size. Notable among the large concerns are the Arnold Print Works, Windsor Print Works, Hoosac Cotton Mills. There are many other large concerns employing from 200 to 500 hands.

Shipping Facilities

Abundant railroad facilities with two routes to Boston, three to New York city, two to the West and two to Canada. First-class trolley service, with many fast suburban lines bringing into close touch the surrounding territory.

Inducements to Manufacturers

An energetic Merchants Association stands ready to assist any worthy enterprise to locate in this city.

Richmond and Wellington HOTELS

NORTH ADAMS, - - MASS.

W. A. NEWMAN, Mgr.

FOOT OF THE MOHAWK TRAIL

New Ownership. New Management. New Methods.

EUROPEAN PLAN

Rooms—$1.25 to $1.75. With Bath $2.25 to $2.75

THE FAMOUS OLD

MANSION HOUSE

GREENFIELD, MASS.

125 ROOMS—50 WITH PRIVATE BATH

All Rooms With Running Hot and Cold Water and Long Distance Telephones.

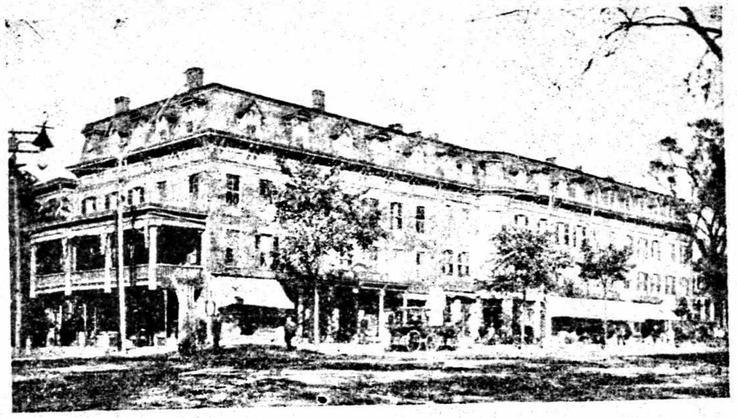

THE MANSION HOUSE DUTCH ROOM is famous throughout New England. Open 7 A. M. to 11 P. M.

Lobsters, Littleneck Clams, Planked Steaks, Etc., a Specialty
Best of Service and Reasonable Prices.

The Roads Are Now Good—Why Not Motor to Greenfield and Enjoy a Splendid Dinner.

On the Mohawk Trail and "Real Tour of the Berkshires"

H. L. WOOD, Prop.

Richmond and Wellington HOTELS

NORTH ADAMS, - - MASS.

W. A. NEWMAN, Mgr.

FOOT OF THE MOHAWK TRAIL

New Ownership. New Management. New Methods.

EUROPEAN PLAN

Rooms—$1.25 to $1.75. With Bath $2.25 to $2.75

THE FAMOUS OLD

MANSION HOUSE

GREENFIELD, MASS.

125 ROOMS—50 WITH PRIVATE BATH

All Rooms With Running Hot and Cold Water and Long Distance Telephones.

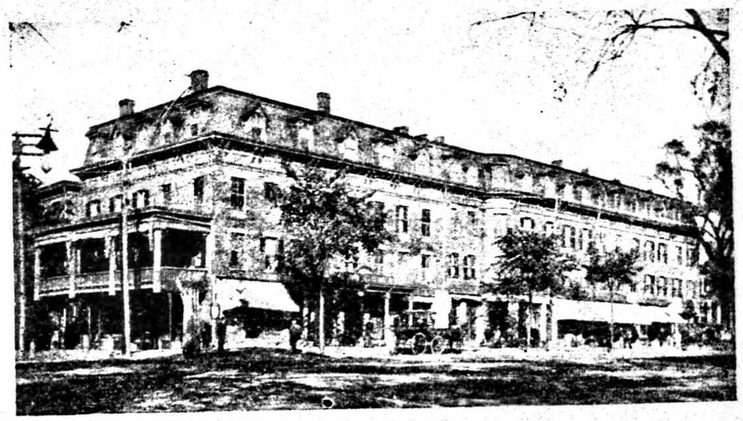

THE MANSION HOUSE DUTCH ROOM is famous throughout New England. Open 7 A. M. to 11 P. M.

Lobsters, Littleneck Clams, Planked Steaks, Etc., a Specialty
Best of Service and Reasonable Prices.

The Roads Are Now Good—Why Not Motor to Greenfield and Enjoy a Splendid Dinner.

On the Mohawk Trail and "Real Tour of the Berkshires"

H. L. WOOD, Prop.

WEBSTER HOUSE

HARRY E. SARGENT, Proprietor

FIRST CLASS HOTEL FOR TRANSIENT AND
PERMANENT GUESTS.
LIVERY

Main Street, - - - - - - Enfield, N. H.

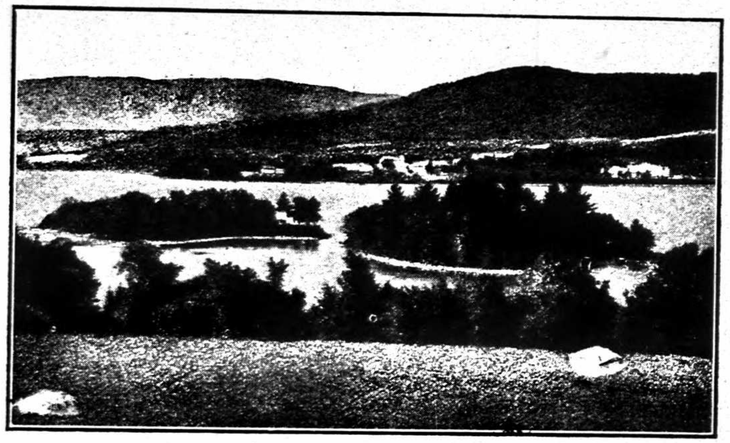

Lakeview at Head Mascoma Lake

DANCING, BATHING, BOATING, AND PICNICING
COTTAGES TO RENT

For Particulars Enquire

Harry E. Sargent, Webster House
ENFIELD, N. H.

NORTH ADAMS
(MASSACHUSETTS)

DIRECTORY

1918

CONTAINING

General Directory of Citizens, Classified Business Directory
Street Directory, a Record of the City Government
Societies, Churches, Etc.

County, State and U. S. Governments, Census

Also New House Guide.

The Residents of Briggsville and Red Mills given separately
in back part of book

Compiled and Published by

H. A. MANNING COMPANY

38 Parker Building **Schenectady, N. Y.**

COPYRIGHT 1918 BY THE H. A. MANNING CO.

JAN -6 1919

WEBSTER HOUSE

HARRY E. SARGENT, Proprietor

FIRST CLASS HOTEL FOR TRANSIENT AND
PERMANENT GUESTS.
LIVERY

Main Street, - - - - - - Enfield, N. H.

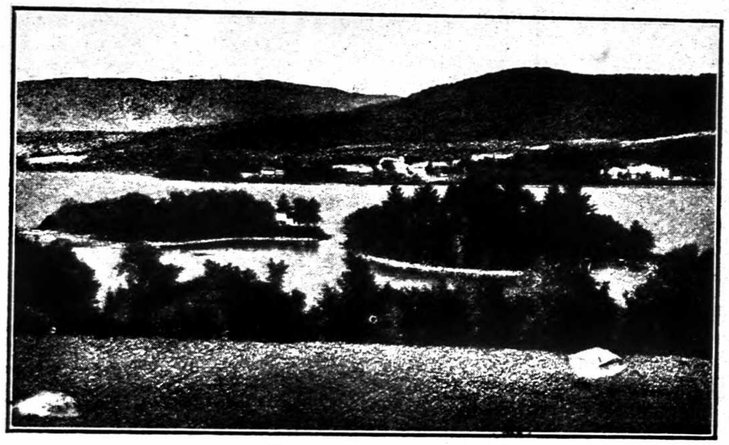

Lakeview at Head Mascoma Lake

DANCING, BATHING, BOATING, AND PICNICING
COTTAGES TO RENT

For Particulars Enquire

Harry E. Sargent, Webster House
ENFIELD, N. H.

NORTH ADAMS
(MASSACHUSETTS)

DIRECTORY

1918

CONTAINING

General Directory of Citizens, Classified Business Directory
Street Directory, a Record of the City Government
Societies, Churches, Etc.

County, State and U. S. Governments, Census

Also New House Guide.

The Residents of Briggsville and Red Mills given separately
in back part of book

Compiled and Published by

H. A. MANNING COMPANY

38 Parker Building **Schenectady, N. Y.**

COPYRIGHT 1918 BY THE H. A. MANNING CO.

JAN -6 1919

F74
.N8 N8
1918
Miscellaneous

CONTENTS

Abbreviations 73
Advertising Index 67
Blocks, Buildings, Halls 69
Briggsville Resident Directory 433
Business Directory 327
Cemeteries 358
Churches. 360
City Officers 356
County Government 366
Courts 366
Fire Department 357
Hospitals 359
Libraries 358
Labor Organizations 365
Miscellaneous 356
Parks, Reservations, etc. 71
Police Department 357
Post Offices 358
Red Mills Resident Directory 436
Resident Directory 73
Schools 359
Societies, Clubs, Associations 362
State Government 366
Street Directory 367
Wards 72

©CLA508895

no 1

Index to Advertisements

Adder Machine Co. The 53
Agostini Mfg Co. under name
American Dental Co. 53
Anes & Braves under name
Apothecary Hall b cover
Arnold Print Works 44
Aragose Frank 5
Barlow, E. T. 25
Barnard Edwin 39
Barnes L. M. Estate under name
Bashevkin D. & Co, 31
Berkshire Coal & Grain Co. opp. inside b. cover
Berkshire Hotel 36
Berkshire Welding Works, Pittsfield 6
Bissaillon E. 21
Blackinton Co. 47
Blackinton Store 35
Boland P. J. Co. f cover
Boland W. P. 33
Bolus J. A. 34
Boothman A. J. 30
Boston Store 18
Bradford Fred L. 5
Braman M. Van Ness 33
Broderick James 61
Brooks E. L. (Albany) 27
Brown Martin M. Dr. 55
Brown O. J. Dr. 54
Burlingame & Darbys Co. margins
Bushnell H. A. Dr. 55
Byam Printing Co. 59
Caldwell Joseph D. Dr. 55
Canfield J. Leonard Dr. 53
Cardinal R. L. Mrs. under name
Carlisle Hardware Co. margins
Cavazza & Montagna 33
Cheney Bigelow Wire Works (Springfield) 51
City Paint Shop 27
Clark H. W. Biscuit Co. 49
Climax Boot Shop margins and 20
Cody J. H. 31
Cohen Joseph 21
Coleman Watson E. 24
Collins, J. F. & Co. b cover
Comisky J. L. 31
Coons F. W. (Troy) 63
Coty Louis A. 34
Crosier M. A. under name
Crown Paint & Paper Co b cover
Crystal Lake Ice Co 29
Cutting, C. H. & Co. insert
De Marco Lawrence under name
Delisle, D. 26
Dibble S. B. Lumber Co. 28
Durocher, Edward F. 4
Eaton Walter W. & Co. (Springfield) 4
Ellis W. C. under name
Empire Theatre 4
Fairs & Davine 52
First Baptist Church 13
First Universalist Church 16
Fitch B. B. Lumber Co. 28
Flat Iron Bldg 4a-4b
Fletcher Rosa Dr. 54
Ford & Malcolm under name
Frink Charles L. 28
Gallup H. A. Agency insert opp name
Gangemi M. A. Dr. 54
Gendron, Joseph A. f cover
Germain Charles D. (Pittsfield) 59
Glen Cotton Co. 38
Greylock Mills 48
Grosso H. 34
Hafner, John 22
Haskins Clifford C. 38
Henry's Steam Laundry Co. 42
Higley Henry R. 39
Hillard J. R. 29
Hoosac Auto Supply Co f cover
Hoosac Savings Bank 11
Horrigan, John F. 43
Howe, Laura Griswold under name
Hunter James Machine Co. 50
Hurd A. J. 39
Hurd L. M. 30
Jaffe A. under name
Kinney Edward (Springfield) 24
LaBrie, H. A. & Co. 31
Ladd Laurence A. Dr. 53
Lafave & Stevenson 6
Lamb Wm. E. & Co. f cover
Lemoine Ludger 37
Less William & Co. 32
Lilly J. J. Estate 23
Livermore's Restaurant 37
Lupo P. 22
Lurie M. & Co. margins and 19
Mansion House (Greenfield) insert
Marshall Machine Works 6
Martin Frank T. 59
Martin James insert
McCann J. A., f cover
McCraw & Tatro 19
McGurk C. H. under name
Methodist Episcopal Church 14
Miller George F. & Co. f cover

Model Laundering Co. 41
Mohawk Garage Co. 5
Morrier H. 20
Nassif George J. f cover
Nassif J. B. 33
New Method Co. b cover
New York State Audit Co (Albany) 60
Noel's Cafe 3
North Adams Herald 57
North Adams Machine Brush Co 26
North Adams Flour & Grain Co. 29
North Adams Junk Co. 40
North Adams National Bank 8
North Adams Mfg. Co. 46
North Adams Paper Stock Co. 40
North Adams Savings Bank 9
North Adams Tallow Co. 40
North Adams Transcript 56
North Adams Trust Co. 10
North Adams Wet Wash Laundry under name
North Adams Window Cleaning Co 60
Notre Dame Church of the Sacred Heart 15
Ohio Cities Gas Co. b cover
Olympian Bowling Alley 4
Ormesby Farms Creamery 2
Potter Bros. & Co. 29
Parkhurst Wallace 61
Pfeiffer Joseph (Pittsfield) 30
Phillips & Pyke under name
Pincombe W. A. 35
Pizzi J. A. b cover
Pratt Shoe Store 20
Prenguber Bros. 34
Provencher D. R. b cover
Pringle Bros 61
Pugliese Dominick b cover
Quadland's C. Sons under name
Ransford Frank 38
Richmond & Wellington Express 61
Richmond The 64
Robbins, Gamwell & Co (Pittsfield) 35
Robertson John A. 7
Roy Samuel 43
Salsburg Harry A. 7
Sanford Murray M. 58
San Soucie L. Louis under name
Saxtons Restaurant 37
Scerbo E. under name
Schell H. P. 52
Scott W. B. 25
Scovell, Wellington & Co. (Springfield) 60
Secor F. A. 26
Shapiro A f cover
Shapiro S. 43
Sherman H. A. & Son 32
Sherman L. H. & Son 7
Siciliano J. J. under name
Simmons, L. A. under name
Smith F. S. 27
Spaulding Bakery b cover
Spencer Bros. 24
Springfield Photo Engraving Co. Springfield 58
Stafford F. D. 55
Starr E. J. 6
Stebbins George H. b cover
Sullivan F. P. Dr. 53
St. Anthony of Padua Church 12
Talarico F. A. f cover
Tassone, D. A. 58
Tietgens Chris. D. 7
Tower Motor Co. under name
Trabulsi & Co. 32
Tower Motor Co. under name
Trabulsi & Co 32
Trottier E. N. 21
Troy Rubber StampsWorksTroy)30
Vrooman, E. M. Dr. under name
Wall Bros. 22
Wellington Hotel 64
Weston L. A. 26
White Sign Co. 27
Whitney C. E. 25
Wilson Dept. Store 19
Wilson House Drug Store 54
Williamson & Kent 23
Windsor Print Works 45
Wood Bros. f cover
Wood H.C. Lumber & Supply Co. 25
Yarter A. 23
Y. M. C. A. 17

H. A. MANNING CO.

Publishers of Directories in New England and New York States

Greenfield, Mass. **Schenectady, N. Y.**

BLOCKS

Adams Block, 108–114 Main
American House Block, 26-30 Main
Arlington Block, 21 Hoosac
Bartlett Block, Washington c Spring
Beer & Dowlin Block, 703 Eagle
Berkshire Block, 11 Hoosac
Berkshire Hotel Bldg, Bank c Summer
Berwick Block, 53 Holden
Blackinton Block, 67–70 Main and 6–10 Holden
Boland Block, Main c Bank
Bradford Block, 109–115 Main
Burlingame Block, 62 Main
Cavanaugh Block, 18–24 Main
Chase Block, River c Houghton
Clark Block, State c Summer
Collins Block, 72–76 Main
Collins Block, 26–30 State
Davenport Block, 98–106 State
Dowlin Block, 101–107 Main
Dowlin Block, 80–82 Holden
Dowlin Block, rear 82 Holden
Elks' Home, 100 Eagle
Empire Building, 57½ Main
Empire Block, Holden
Flaherty Block c Center and Lincoln
Flat Iron Bldg, 42 Eagle
G. A. R. Bldg, 90 Holden
Gatslick Bldg, 75–79 Main
Haggerty Block, West Main
Hastings Block, River
Hoosac Savings Bank Bldg, 95 Main
Holden Block, 5–11 Center
Houghton Memorial Library Bldg, Church c Main
Jones Block, 20 Bank
Loftus Bldg, 52 Center
Kimbell Block, 66–68 Main
Mansion House Block, 43–47 State
Martin Block, 54 Main
Mead Block, Center
Moloney Block, 57–61 Center
Mulcare Block, Marshall c Center
North Adams Savings Bank Bldg, 86–88½ Main
North Adams National Bank Bldg, 80–84 Main
New Kimbell Block, 81–91 Main
O'Brien's Block, 9–13 Union
orter & Hadfield Block, 30–34 Eagle and 31 Church

Richmond Hotel Block, Main c State
Reardon Block, Bank
Robinson Block, 28 Bank
Sibley Block, 84–94 Main
Simmons Block, 42 Bank
Slattery Block, Main c Furnace
Smith Block, 73–77 Holden
Sperry Block, Holden c Sperry av
St. Jean de Baptiste Block, 14½ Bank
Sullivan Bldg, 29–33 Main
Sullivan Bldg, 43–45 Main
Thayer Block, Holden c Center
Thayer Block, Eagle
Transcript Block, 29 Bank
Vadnais Vlock, 17 Bank
Wellington Block The, 16–24 State
Williams Block, 67–71 Holden
Windsor Block, 30–32 State
Wright Block, 21 Bank
Y. M. C. A. Bldg, Summer c Morris
Whitney Block, 64–72 Lawrence av
Yon Block, 80–82 Holden

HALLS

Academy Hall, Drury Academy Bldg
A. O. H. Hall, Div. 4, Hoosac Bank Bldg
A. O. H. Hall, Div. 4, 95 Main
A. O. H. Hall, Div. 10, 31 Eagle
A. O. U. W., No. Adams Lodge, over Columbia Opera House
Arcanum Hall, 62 Main
Cascade Hall, 31 Eagle
Central Labor Union Hall, F. M. T. A. Block
City Hall, Morris c Summer
Foresters' Hall, 112½ Main
F. M. T. A. Hall, 62 Main and Mass. av, Blackinton
Empire Theatre, 57 Main
Elks' Home, 100 Eagle
Eagles' Hall, 95 Main (18)
Franco-American Hall, 95 Main
G. A. R. Hall, 90 Holden
Gatslick Hall, 77 Main
Home Rescue Mission, 31 Eagle
Knights of Columbus Hall, 57 Main
Knights of Malta, 31 Eagle
Knights of Pythias Hall, 95 Main
Masonic Hall, New Kimbell Block
Memorial Hall, 90 Holden
Odd Fellows' Hall, Main c State and River c Mill, Blackinton
Owls' Hall, 112½ Main

Richmond Theater, 36 Main
Royal Arcanum Hall, 62 Main
Salvation Army Hall, 45 Marshall
St. Joseph's Hall, 68 Eagle
St. Jean de Baptiste Hall, 14½ Bank
Y. M. C. A. Hall, Y. M. C. A. Bldg.

PARKS, RESERVATIONS & POINTS OF INTERSET

Hoosac Valley Agricultural Society Park—(private) (32.2 acres), W. Main at Fairground av

Kemp Park—(public), end Park av, (8.2 acres).

Greylock State Reservation Commissioners: Frank W. Rockwell, Pittsfield; William H. Sperry, North Adams; Prof. John Bascom, Williamstown. Altitude, 3,500 feet; area, 8,187 acres; appropriations, $93,000.

Colgrove Park—North Church (1 acre).

Hoosac Tunnel—Length, 4¾ miles; cost, $20,241,842; lives lost in building, 195; completed, 1875.

Natural Bridge and Cascade—Extreme north of city, a ravine 300 feet long, 60 feet wide, spanned by a bridge of rock.

Sand Springs—4,000 gallons flow; temperature 76 degrees throughout year; about 6 miles northwest of city.

Berkshire Park—Between Cheshire and Pittsfield.

Windsor Lake—A beautiful sheet of water about 1½ miles east of the center of the city. Popular for boating and bathing.

Hoosac Valley Park—(private) 19.6 acres, So. State St.

North Adams Baseball Park—(private), So. State St.

Mohawk Trail—One of the finest scenic roads of modern construction in America. Follows the old Indian Trail from North Adams over the Hoosac Mountains and down through the Deerfield Valley to Greenfield. Was built by State appropriation at a cost of more than $300,000. Very popular with auto tourists. For full data, write North Adams Merchants' Association or the publishers of this Directory.

City Ward Lines

Ward 1.—Includes the villages of Blackinton and Greylock east to the point where the old Williamstown road crosses the Hoosac River near the Fitchburg railroad crossing in Braytonville. The line then runs north to Clarksburg town boundary. From the railroad crossing the line follows the Hoosac River eastward past the fair grounds to Brown street, passing southward along that street and along the east boundary to the cemetery, thence due south to the Adams line.

Ward 2.—The western boundary of Ward 2 begins at Clarksburg and runs south to the junction of the old Williamstown highway and the Hoosac River, with the river from that point to Brooklyn street for the southern boundary. Thence the line runs northerly along to Liberty, on Liberty to Phillips treet and northerly along Phillips treet across the hospital grounds due north to the Clarksburg line.

Ward 3.—The easterly boundary of Ward 3 starts at the Clarksburg line and follows Franklin street to Eagle, down Eagle to the Hoosac River, thence westerly along the river to Brooklyn street, up Brooklyn to Liberty, to Phillips, thence due north to the Clarksburg line.

Ward 4.—The easterly boundary of Ward 4 is the line between Florida and North Adams south to a point opposite the five roads, thence due west to the East Mountain school, then northwesterly to East Main street, down East Main through Willow Dell to the Hoosac River, thence along the river to Eagle street, up Eagle and Franklin streets to the Clarksburg line.

Ward 5.—Bounded on the east by the Florida town line, on the south by Adams as far wesr as the south branch of the Hoosac River, thence northerly along the river to a point opposite J. H. Flagg's property on State street. The boundary line then runs due east to Ashland street and northwesterly along Ashland street to Washington avenue to Church, down Church to the junction of Main, thence in a general eastern direction along East Main to the East Mountain school and thence due east to Florida line.

Ward 6.—Starting at the Holden street bridge the lines of Ward 6 run along the north branch of the Hoosac River to and through Willow Dell to East Main, thence to the junction of East Main and Church, and down Church to Washington avenue; then along Washington avenue to Ashland street; thence northerly along Ashland street to Quincy westerly through Quincy to its termination, thence northerly across Summer street to and through Holden street to the bridge.

Ward 7.—Starting at the Brown street bridge the boundary of Ward 7 runs along the north branch of the Hoosac River to Holden street; thence through Holden across Main to the western terminus of Quincy street; thence through Quincy to Ashland, southeasterly through Ashland to the point opposite J. H. Flagg's property on State street; thence southerly slong the south branch of the Hoosac River to the Adams line; thence westerly to a point equidistant from the Adams turnpike to the Notch Road; thence due north through the Tinney and Witherell properties to the easterly boundary of the cemetery; thence along Brown street to the bridge, the point of beginning.

Burlingame & Darbys Co. BEST QUALITY GOODS PRICES ARE LOW FOR HIGH QUALITY

North Adams Resident Directory 1918

To find a name you must know how to spell it.

There are many ways of spelling some names with practically the same pronunciation.

Abbreviations—In the following pages: av, avenue; bds, boards; blk, block; bldg, building; cor, corner; ct, court; emp, employed; eng, engineer; h, house; mech, mechanic; mls, miles; n, near; N A, North Adams; opp, opposite; pl, place; rd, road; sq, square; rem, removed; rms, rooms; sten, stenographer; supt, superintendent; treas, treasurer; ter, terrace; r, Rural Delivery; E, East; N, North; S, South; W, West.

Arnold Print Works	A P W	Hoosac Cotton Mills	H C M
Boston & Maine	B & M	Hoosac Worsted Co.	H W Co
Boston & Albany R. R.	B & A	Geo. E. Keith Co.	G E K Co
Berkshire Street Ry.	B St Ry	Strong, Hewat & Co.	S H & Co
H. W. Clark & Co.	H W C & Co	Weber Bros. Shoe Co	W B S Co
Greylock Mills	G Mills	Wall, Streeter & Doyle,	W S & D
James Hunter Machine Co.	J H M Co	Windsor Print Works	W P Wks

ABBOTT AGNES, winder, bds 1314 Mass. av, Blackinton
Demetrius, emp 344 Union, h do
Ellen, wid Northway, bds 1314 Mass av, Blackinton
Jeanette, winder, bds 1314 Mass av, Blackinton
Northway, foreman, h 1314 Mass. av, Blackinton
William, grocer 344, h 111 Gallup
Abraham Israel, rms 69 Main (2)
ABRAMS HARRY C mgr M Lurie & Co, h 80 Holden
Joseph, bds 80 Holden
Abuisi Bruno, emp H C Mill, h 8 Ryan Lane

Climax Boot Shop The Shop of QUALITY SHOES
5 Eagle North Adams, Mass.

Accetta Angelo, laborer, bds 357 Walnut
Frank, emp W P W, h 357 Walnut
Frank Jr, laborer, h 369 Walnut
Joseph, laborer, h 369 Walnut
Adams Alfred J., carpenter, h 18 Park av
Bertha, emp A P W, bds 287 River
Clodomir, clerk 376 Union, h 141 Cliff
David L., emp A P W, bds 9 River
Fannie Mrs., h 11 Royal av
Frank, emp Braytonville, h 36 Temple
Jennie, emp G E K Co, bds 56 Hall
Jessie, nurse U S A, bds 287 River
John, salesman, h 287 River
John J., emp N A Gas Co, h 39 Wesleyan
John Q., emp A P W, h 52 Tyler
Joseph N., weaver, bds 471 Main
Mary, emp G E K Co., bds 39 Wesleyan
Napoleon, retired, h 107 Front
Philip, emp H C Co, h 141 Cliff
Philiza, emp H C Mills, h 115 Front
Thomas, printer, bds 27 West Main
ADDER MACHINE CO THE C. Weser Miller,sales agt, Wales Visible Adding Machine, 289 Main, 307 Springfield, see page 52
Adeli Griffani Mrs, h 326 S. State
Agan John J., contractor, h 245 Houghton
Margaret, bds 245 Houghton
AGOSTINI MFG CO (Victor Agostini) macaroni mfrs, 264 State

"Berkshire Brand" "Mohawk Brand"
Agostini Manufacturing Co.
Manufacturers of
Quality Macaroni
Telephone Connection
264 State Street North Adams, Mass.

AGOSTINI VICTOR (Agostini Mfg Co.) h 263 State
Ahern Johanna, wid David, h 15 Hudson
Margaret, tailoress, bds 15 Hudson
Aho Cuso, tailor 10 Bank, rms 2 Ballou
Albini Alesandro, emp A P W, h 74 Spring
Alderman Ford, emp A P W, bds 28 Main
Frank H., carpenter, h 15 Winter
Leon, clerk Burlingame & Darby Co, bds 15 Winter
Lottie Mrs, bds 217 River
Roy, gardener, bds 217 River

Climax Boot Shop Our Aim to give the Best at Lowest Prices.
5 Eagle, North Adams, Mass.

Maps of North Adams H. A. MANNING Publishers

Alderman William, emp H C Co, h 103 Main (427)
William, emp Eclipse Mill, bds Olds, Greylock
Aldrich Eugene F., towerman B & M, h 662 Ashland, r 1
John,U S A, bds Ashland
Orlando D., trav salesman, h 17 Houghton
Alexander John, clerk C H Cutting & Co, h 61 Church
Alford Thomas W., emp Beaver Mills, h 218 Beaver
Alfredo Angelo, emp H C Co, h 94 Furnace
Aliprandre Vincent, U S A, bds 156 Brooklyn
Allard Alfred, emp Blackinton Mill, h 5 Tannery yard
Calix, farmer, h Walker, r 1
Charles C., farmer, h 422 Union
David, emp 174 State, rms 83 Chestnut
Ida, opr N E Tel Co, bds 422 Union
Joseph, emp H W Co, h rear 80 Prospect
Joseph Jr, mill foreman, h rear 80 Prospect
Minnie, emp Adams, bds 11 Dean
Peter, emp Union Mill, bds 5 Tannery yard
—see Allord
Allen Catherine, wid Robert, h East Mountain rd, r 3
Frederick D., ins agt, bds 95 Church
George A., painter rear 37 Main, h 85 Ashland
Harold, U S N, bds 83 Brooklyn
Hazel (Mrs. Harold), bds 83 Brooklyn
Josephine, emp H W C B Co, bds 120 Corinth
Mary A., wid Titus D., bds 55 Quincy
Robert Mrs., h E Mountain rd
William L., milk dealer, h School, Clarksburg
Alley Samuel C., emp 110 Main, h 16 Blackinton
ALPERT ABRAM (North Adams Junk Co), bds 327 Ashland
ALPERT JOSEPH (North Adams Junk Co.), h 327 Ashland
Samuel, emp N. A. Junk Co., bds 327 Ashland
Amadon Charles F., gatekeeper A P W, bds 93 Meadow
Edward, motorman, bds 23 Center
Elmer M., emp Braytonville Mill, h 61 Notch rd
Emeline M., wid George A., bds 61 Notch rd
Ernest, emp W P W, bds 23 Center
Harriet, bds 302 Eagle
Moses L., bkpr Burlingame & Darby, h 136 Prospect
Amato Clarence, emp B & M R R, h 149 Glen av
Frank J., emp W P W, h 137 Glen av
Helen B. (Mrs. Clarence), h 149 Glen av
Roy H., emp Pittsfield, h 128 Cliff
Amell Levi N., emp J R Hillard, res Williamstown
Louis, emp Am Ry Ex Co, bds 15 Walnut
Mabel L., asst city clerk and spec com, h 15 Walnut
Amen David, emp H C Co, h 101 Gallup
AMERICAN DENTAL CO (Clarence W. Wildman,) 76 Main tel 75-W, see p 53
Express Co, F. W. Streeter, agt, Railway Sta

Ames Anthony, emp W P W, bds 339 Beaver
George, emp Beaver Mill, bds 339 Beaver
Herman, emp H C M, bds 339 Beaver
Mary, housekeeper, bds 339 Beaver
Amidon Walter, emp W B S Co, rms 3 Church pl
Amirello Peter, emp Blackinton, h 321 Walnut
Amlaw Frank, laborer, bds 16 Holden
Helen M., wid Abram, h 16 Holden
AMLAW JOHN J livery, hack and transfer 23 State, h 28 do
Robert, laborer, bds 16 Holden
Amlin Emil, machinist, bds 122 Gallup
Anchor Elsie, emp G Mills, bds 443 State rd, Greylock
Gene H., emp G Mills, bds 443 State rd, Greylock
Anderson Arthur, U S A, bds 594 State rd, Greylock
Charles D., blacksmith, h 469 State rd, Greylock
Charles E., emp Springfield, bds 594 State rd, Greylock
Charles K., emp G Mills, bds 592 State rd, Greylock
Charlotte, emp G Mills, bds 469 State rd, Greylock
Elizabeth, wid Charles, h 594 State rd, Greylock
George, laborer, h 150 State
Georgianna, bds 594 State rd, Greylock
Harry, N A Gas Light Co, h 60 N Holden
Isabelle, bds 469 State rd, Greylock
John R., emp P Petrie, h 3 Chase Hill
Lawrence, U S A, bds 47 Witt av
Manly S., quarryman, h 130 Cliff
Mary L., emp G Mills, bds 469 State rd, Greylock
Peter, teamster Dibble Lumber Co, bds 47 Witt av
Raymond L., emp Pittsfield, bds 19 Hall
Rena, emp G Mills, bds 469 State rd Greylock
Sarah, wid David A., h 55 Quincy
Sophia, wid Frank, bds 47 Witt av
Vina, emp Blackinton, bds 469 State rd, Greylock
William, emp G Mills, bds 4 Phelps av, Greylock
William, h 414 Houghton
William D., dmp W P W, h 95 Hall
William N., grocer, 1545 Mass av, drugs 692 State rd, Greylock, h do
William W., laborer, h 129 Ashland
Andognim Angelo, U S A
Andresen Henry M. N., edp G N T Co, h 98 Brooklyn
Andrew Berard N., clerk J H Griffin h r 71 N Holden
Felix, chauffeur, h 21 Union
Felix Jr., truckman, h 28 Rand
Harley E., clerk B & M, h 516 Union
Merritt B., emp Mohawk Garage, h 11 Union
Andrews, Archie, emp Albany, N. Y., h West Shaft rd, r 1
Clark J., U S A, bds West Shaft rd, r 1
Clifford W., U S A, bds 156 Union

Burlingame & Darbys Co. CHILTON PAINT KYANITE VARNISHES

Andrews Dolores, emp Union Mill, bds W Shaft rd, 1
Frederick, chauffeur, bds 156 Union
Geiser, emp A P W, h 42 Eagle
Geneva M., speed tender, bds West Shaft rd, r 1
George, teamster, h 156 Union
George Jr., ice man, bds 20 Rand
Holley L., emp Beaver Mill, h West Shaft rd, r 1
John, U S A, bds 156 Union
Joseph, U S A, bds West Shaft rd, r 1
Joseph, U S A, bds 20 Rand
Levi, teamster, bds 156 Union
Mary, emp H C Mills, bds 156 Union
Solomon, emp A P W, h 17 Church
William, last picker, h 20 Rand
William, U S A, bds 8 Tannery yard
William B., emp G Mills, h 475 State rd, Greylock
ANES STEVEN (Anes & Braves), h 41½ Main
ANES & BRAVES (Steven Anes and Spiros Braves), confectionery, 41 Main and 19 Eagle

Anes & Braves
Candy Shop
The Stores of Real Service and High Quality
Telephone 688-R

Anglaud Bessie, emp A P W, h 12 Phoenix
Ankers Harry N., emp A P W, h 156 Liberty
Antos Mary, h 2 Ballou
Antuccio Rosco,laborer, h 148 State
A O H Div No 4, 95 Main
APOTHECARY HALL INC James H. Krum, pres, Walter B. Deming treas., 85 Main, drugs, etc., see back cover
Appleby William H., foreman G E K Co, h 41 Summer
Appleton Benjamin, fireman, h 362 Main
Arabia Joseph, U S A
ARAGOSE FRANK auto repairing rear 112 Ashland, bds 77 Holden, see p 5
Arax Photo Studio Co, George Papazian, prop 14 Eagle
Arbinger Walter, U S N, rms 55 Quincy
Arbour Anna, emp Union Mill, bds 57 State
Edward, emp N E Tel Co, h 330 W Main
Moses, emp B & M, h 57 State
Victor, U S A, bds 57 State
Arcarilla Anthony, laborer, h 20 Waverly pl

Maps of North Adams 25c
Flat for Framing or Folded to Fit Pocket. H. A. Manning Co.

Archambault Alfred, laborer, h 364 State rd, Greylock
Archer Andrew, overseer B Mill, h 1268 Mass av, Blackinton
John, U S A, bds Blackinton
Oscar A., acct B Mill, h 1431 Mass av, Blackinton
Arcula Bruno, emp W P W, bds 27 Adams
Joseph, emp A P W, h 27 Adams
Argyropulos George, N A Shine Parlor, 11 Marshall, rms do
Ariati Mike, emp G Mills, h 25 Protection av, Greylock
Arigoni Anthony, laborer, h 33 Porter
Charles, U S N, bds 91 Corinth
Clyde, U S A, bds 91 Corinth
Eugenio, emp Hall Bros, h 138 State
John, baker Richmond Hotel, h 194 Ashland
John, U S A, bds 91 Corinth
Joseph, steward Richmond Hotel, bds 33 Porter
Joseph, U S A, bds 91 Corinth
Matthew, U S N, bds 91 Corinth
Ariosi Guisseppe, emp A P W, h 405 River
Ark Barnett,prop The Guarantee Tailors, h 140 North
Hyman, tailor Williamstown, h 284 Eagle
Jack, U S A, bds 140 North
Matilda, bds 140 North
Miles W., U S A, bds 140 North
Armour & Co, C D Bentley mgr, 59 Morris
Arms John H., mgr N A Beef Co, h 72 Porter
Armstrong Alex N., U S A, bds 28 Marshall
Cecelia, wid William, h 60 Brooklyn
Cecil, emp Am Ry Ex Co, bds 219 River
Cecelia M., clerk Am Ex Co, bds 49 Brooklyn
Charles E., teamster, h 10 Frederick
Everett, emp A P W, bds 296 Houghton
Foyer, U S A, bds 49 Brooklyn
Gertrude, emp W B S Co, bds 10 Frederick
G. W. Co., Harold Peters agt, news stand railroad depot
Harry W., U S A, bds 301 W Main
Henry, mason, h 301 W Main
Howard, emp G E K Co, bds 10 Armstrong
James F., U S A, bds 49 Brooklyn
John F., emp A P W, h 49 Brooklyn
Joseph, h Eagle, Clarksburg
Verna, nurse N A Hospital, bds do
William E., chemist, h 219 River
Arnaott Esmond, emp. W B S Co, bds 275 River
Arnold Charles J., roofer 84 Holden, h do
Henry E., clerk A P W, h 220 North
Samuel, emp A P W, h 193 North
ARNOLD PRINT WORKS bleaching, dyeing and printing cottons, silks and cottons, Marshall, see p 44
Arnum Charles H., trucking, 98 Meadow, h do
Charlietta, maid, bds 98 Meadow

Carlisle Hardware Co. Builder's Hardware a Specialty Automob. e Accessories Main St. North Adams, Mass.

Arrighi Joseph, laborer, h r 436 River
Lillian, bds r 436 River
Arrington Arseline, maid 723 Mass av Bray, bds do
Arrosisier Anna Mrs., bds 50 Lincoln
Arthurs Mabel, bds 95 Church
Ashe Augustus, emp Beaver Mill, rms 29 Union
Catherine F., student, bds 418 Church
Patrick J., lawyer 82 Main, h 418 Church
Ashe William O'Brien, U S A, bds 418 Church
Ashi Aziz, U S N, bds 8½ Rand
Ashkar Joseph (Habib), emp H C Mills, h 68 Kemp
Zekie, hskpr, bds 68 Kemp
Ashline Briney, retired, h 129 Beaver
Fra, emp H C Mills, bds 129 Beaver
Minnie, emp H C Mills, bds 129 Beaver
Ashton Anna, opr N E Tel Co. bds 81 Ashland
Cora D., wid Miles, h 81 Ashland
Edwin, emp B Mill, h 935 State rd, Blackinton
Frank, emp H C M, h 386½ Main
Frank, weaver B Co, h 386½ W Main
Fred H., bds 81 Ashland
George, loom fixer, h 149 River, Blackinton
John, emp G Mills, bds 935 State rd, Blackinton
Mary E., bds 149 River, Blackinton
Mary L., music teacher, bds 9 Bracewell av
Ashton Raymond J., emp N E Tel Co, h 36 Porter
Stewart M., bkpr, bds 935 State rd, Blackinton
Vera, opr N E Tel Co, bds 81 Ashland
William, retired, h 9 Bracewell av
Ashworth David W., emp W P W, bds 11 Meadow
Walter, U S A, bds 11 Meadow
Askonis Christ, emp Anes & Braves, rms 41½ Main
Aspin Mildred C., student, bds 92 Richview av
William Jr., emp R R police, h 92 Richview av
Aspinall Benjamin, emp W P W, h 81 Franklin
George B., U S A, bds 81 Franklin
Astorino Fred, bds 169 Bracewell av
Joseph, emp H C Co, bds 47 Lincoln
Silvestro, dyeing and cleaning, 7 Bank, h 169 Bracewell av
Attalla Bros., groceries, etc., 275 River
Culide (Attalla Bros.), h 275 River
Nime, emp A P W, bds 275 River
Atwood Anthony T., U S A, bds 231 Main
Edmund R., emp W P W, h 231 Main
Frederick W., chauffeur, h 91 Charles
George, emp B & M, h 8 Lewis pl
Harry, U S A, bds 231 Main
Russell, emp G E K Co, bds 522 Union
Aubin Fred, emp Blackinton, h 11 Owen av
Thomas, emp B Co, h 11 Owen av

Use the Colored Section, it gives details

Auernig Joseph, retired, bds 347 Houghton
Aumee John, emp G Mills, h 9 Protection av
Auger Anthony, ins agt, h 1065 Mass av, Bray
Auguste, emp G Mills, h 403 State rd, Greylock
Mary L., emp G Mills, bds 403 State rd, Greylock
Rachael M., emp G Mills, bds 403 State rd, Greylock
Austin Katherine, wid Arthur, emp G E K Co, bds 215 Eagle
Minnie E., tel opr, bds 129 North
Avery Francis, ret, bds 139 E Quincy
Ayres—see Eayrs

BABCOCK ARTHUR, mill hand, h 6 Briggs av
Eugene H., locksmith 12 Eagle, h 20 Montana
Frank A., farmer, h 1200 Mass av, Blackinton
Linwood C., U S A, bds 9 Central av
Maud E., h 240 Ashland
Milo L., emp 226 Ashland, bds do
Priscilla, wid Fred, bds 14 Jackson
William E., emp A P W, h 9 Central av
Babeu Albina, emp Eclipse Mill, bds 99 Glen av
George, U S N, bds 74 Cleveland av
Joseph V., clerk 27 Eagle, h 74 Cleveland av
Rodolph U S A, bds 74 Cleveland av
Viola, emp Eclipse Mill, bds 99 Glen av
Bachand Felix, loom fixer, h 233 Union
Jerry, U S A, bds 228 Union
Louis, emp H C Mills, h 228 Union
Victor M., emp Williamstown, h 57 Beacon
Bacon Frank M., machinist, h 46 Davenport
Williston C., bkpr N A Savings Bank, h 405 Church
Bailey George, emp Pittsfield, h 17 Vale
Homer, U S N, bds 73 Brooklyn
Ida, emp Union Mill, bds 28 Rand
John E., blacksmith, h 73 Brooklyn
John E. Jr., U S N, bds 73 Brooklyn
Margaret, wid Seymour, h 28 Rand
Mary, wid Henry, h 232 Eagle
Veleda, emp H C M, bds 28 Rand
Baird Gerald, foreman Berkshire Roll Covering Co, res Adams
Govan, emp Berkshire Roll Covering Co, bds 26 Lincoln
Harriet, wid John, bds 198 Eagle
Bajorin Stanley, emp H W M, h 6 Ballou
Baker Ernest, emp W B S Co, h Wells av
E. Anna, wid Frank, h 354 Church
Roy D, U S A, bds 354 Church
Grace L., wid Thomas K., bds 33 Arnold pl
Martha, emp W B S Co, bds 32 Holden
Ralph L., emp Armour & Co, bds Clarksburg, N A ,r 1
—see Belanger
Bakey Anna, emp Braytonville, bds 327 Main W

Burlingame & Darbys Co. BEST QUALITY GOODS PRICES ARE LOW FOR HIGH QUALITY

Bakey Mary G., sten 88½ Main, h 460 Union
Nellie, wid William, h 460 Union
Balcom Louis, emp B Mills, h 1568 Mass av
Baldesarini John, emp G E K Co, h 13 Hooker
Baldi Emilio, emp Bennington, bds 74 Spring
Baldwin Sherwood W., (Baldwin's Garage), h 43 Highland av
Baldwin's Garage, S. W. Baldwin, prop, 106 Main
Ballou Caroline, h 204 Eagle
Harrison B., U S A, bds 6 Windom ter
Henry J., farmer, h 427 State
Ruby (Mrs. William), bds 189 Eagle
William A. Jr., bds 6 Windom ter
William A., farmer, h 6 Windom ter
William A. Jr., emp Pittsfield, h 189 Eagle
—see Bleau
BALLSTON REFRIGERATING STORAGE CO Albert W. Greer, mgr, 75 Morris, see p 32
Ballway Edward, salesman Armour & Co, h 170 Bracewell av
BANK STREET SHOE STORE H. Morrier, prop, 14 Bank
Banks Clitonn, emp H C M, bds 96 Beaver
Grace E., wid Frank, hskpr, bds 96 Beaver
Barbeau Arthur L., cigar mkr, bds 547 State, r 1
John, shoemaker 141 State, h 8 Summer
Louis, conductor B St Ry, h 547 State, r 1
Odila, emp G Mills, bds 17 Taft, Greylock
Barbeau Ovid, emp A P W, h 17 Tyler
Wilfred, carpenter, h 135 Cliff
Barber Adolph, emp W P W, h 1 Gregory
Adonilda, bds 323 W Main
Alphonse, emp W P W, h 314 Union
BARBER ARCHER H pres Barber Leather Co and v-pres Hoosac Sav Bank, h 18 Cherry
Arthur G., bkpr 23 Eagle, h 18 Lincoln
Eliza, wid John, bds 3 Walker
Ethel L., clerk B & M freight office, bds 12 Spring
Frank J., office mgr Hoosac Lumber Co, h 118 Bracewell av
Grace, bds 144 Pleasant
Helen, bds 118 Bracewell av
Isabelle, bds 12 Spring
James M., emp 10 Pearl, rms 3 Church pl
Joseph, emp G Mills, h 52 New, Greylock
Julia F., wid Daniel J., h 144 Pleasant
Leather Co., mfrs leather, 60 Union and Mass av, c River, Blackinton
Margaret Coyle; student, bds 18 Cherry
Octave, laborer, h 323 W Main
Oliver, farmhand, h 3 Gregory
Patsey, h 1580 Mass av, Blackinton
Walter L., fgt agt B & M R R, h 112 Spring

Climax Boot Shop Special Attention to the Proper Fitting of Shoes
5 EAGLE, NO. ADAMS, MASS.

Barber William J., electrician 10 Pearl, h 254 Eagle
Barbuto Anthony, U S A, bds 8 Duggan
Gacinto, emp A P W, h 8 Duggan
Michael, U S A, bds 8 Duggan
Barcomb Amos, teamster 62 Summer, h 76 Willow Dell
Arthur, emp B & M, h 13 Phoenix
Joseph, emp 24 Center, h 8 Phoenix
Peter, laborer, h 8 Phoenix
Walter, emp B & A R R, bds 76 Willow Dell
—see Bethmiaume
Bard Louis, driver, h 510 State
Barden Irving, emp N A Gas Co, h 82 Veazie
Bardsley Mary, bkpr Van Sleet Motor Co, bds 48 N Holden
Barker Anna, emp Beaver Mills, bds 104 Beaver
Baright Mary L., teacher, bds Taconic Hall
BARLOW EDWIN T architect 85 Main (404) h, 111 Church, see p 25
Joseph, emp city, h 31 South
Lewis C., emp G E K Co, bds 31 South
Paul, U S A, bds 31 South
Sylvia, student, bds 36 Hall
Thomas B., engraver W P W, h 36 Hall
Barnaby Delphie, wid John, bds 226 Beaver
Omy, emp Beaver Mill, bds 226 Beaver
Barnard Arthur, emp N A Mfg Co, bds 458 W Main
BARNARD EDWIN insurance 88½ Main, h 95 Cherry, see p 39
Edwin Jr., U S A, bds 85 Cherry
George W., barber 32 Main, h 14 Holden
Harold V., U S N, bds 14 Holden
Jason G., barber 32 Main, h 2 Lamoureaux pl
BARNES EUGENIA wid Lotues M., (Lotues M. Barnes estate), h 7 Quincy
BARNES L M ESTATE jeweler 31 Bank

L. M. BARNES ESTATE
JEWELER
21 BANK STREET NORTH ADAMS, MASS.

Fenton T., bkpr 30 Eagle, h 39 Burnham
Barney Beatrice A., emp Bray Mill, bds 66 Brown
Florence, emp Bray Mill, bds 66 Brown
James, U S A, bds 66 Brown
William, painter, h 1 Bingham av
Baroli—see Barlow
Barrett John L., optician 13 Eagle, rms 211 Church

Climax Boot Shop Best Quality, Perfect Fits, Lowest Prices
5 Eagle, NORTH ADAMS, MASS.

Carlisle Hardware Co. AUTOMOILE SUPPLIES, PAINTS OILS, LIME and CEMENT
99 Main Street, North Adams, Mass

Barriault Harry, emp G Mills, 26 Taft, Greylock
John, laborer, h 26 Taft, Greylock
Barrington Mark, emp A P W, rms 20 Bank
William F., lawyer 82 Main, h 49 Davenport
Barron Arthur, emp N A Gas Co, bds 309 Beaver
Ida, hskpr, h 309 Beaver
Leo, laborer, bds 309 Beaver
Barry Arthur F., emp A P W, bds 1 Forest
Edward J., chief train dispatcher B & M, bds 97 Eagle
Edward L., U S N, rms 103 Main
Francis, emp W P W, bds 85 Union r Old School
Joseph, emp W P W, h 85 Union r Old School
Leona, emp H C Co, bds 85 Union r Old School
Maria E., wid Daniel, emp M Lurie & Co, h 103 Main (416)
Mary E., emp Briggsville, bds 56 Brown
Patrick, emp H C Mills, bds 286 Union
Susan, wid Michael, h 1 Forest
Wilford, emp H C Co, bds 85 Union r Old School
Barsley Mary, bds 48 N Holden
Barslow James, ins agt,
Barth Arnold H., emp Braytonville, h 28 Marshall
Bartlett Albert, h 138 Main
Annie L. Mrs., bds 138 Main
Burton, emp W P W, bds 46 Liberty
Carrie, wid Arthur C., h 46 Liberty
Clarence A., clerk, bds 46 Liberty
Ruth, music teacher, bds 138 Main
Ruth, emp H W Mills, bds 146 Liberty
Barton Daniel C., emp Am Ex Co, bds 1077 Mass av, Blackinton
Everett, emp Am Ex Co, bds 1130 State rd, Blackinton
Jay P., bds 1130 State rd, Blackinton
Walter, emp Pittsfield, h 46 Marietta
Bashenski Andrew, emp H C M, h 107 Gallup
BASHEVKIN DAVID (D. Bashevkin & Co), h 33 Hudson d
BASHEVKIN D & CO (David Bashevkin and Max Feer), furniture 20-22 Marshall, see p 31
Bass Adelbert E., emp N A Tallow Co, h 26 Yale
Arthur, emp A P W, bds 26 Yale
Harold, mechanic, bds 26 Yale
Bassett Edna, bds 476 Main
Joseph N., collector, h 101 Prospect
Josephine, emp B Co, rms 1585 Mass av
Mary J. Mrs., laundress, h 476 Main
Bassi John, cook Richmond Hotel, bds do
Bastien Alfred, emp B Co, h 1527 Mass av, Blackinton
Beatrice, clerk Beaver Mill, bds 344 Beaver
Corabell A., clerk 39 Main, res Williamstown
Emily, wid Henry, bds 1521 Mass av

STUDY THE CONTENTS PAGE
IT IS THE INDEX TO THE CITY

Bastien Harold, clerk Cutting & Co, bds 1 Lamoreaux pl
Joseph, laborer, h 68 Mill, Blackinton
Joseph L., h 344 Beaver
Bateman Herbert R prop City Market, h 117 Church
Margarette J., student, bds 117 Church
Ronald, emp Cutting & Co, bds 1 Lamoreaux pl
Sherman, emp Springfield, bds 117 Church
Warren H., student, bds 117 Church
Bates Elizabeth L., bds 458 W Main
George, emp H G Chapman, bds 156 Church
Grace G. Mrs., clerk A P W, rms 103 Main (616)
Henry W., emp W B S Co, h 65 Hathaway
Lydia A., h 458 W Main
Lydia, wid Edwin, h 18 Richview av
Maggie Mrs., emp Briggsville, h 1582 Mass av, Blackinton
Battis George, farmer, bds 30½ Wheeler av, Clarksburg
Joseph, emp A P W, bds 30½ Wheeler av, Clarksburg
Purcell, emp Fred Hicks, h 30½ Wheeler av Clarksburg
Battista John, farmer, h 543 State
Joseph, barber 137 State, rms 132 State
Ralph, baker 91 Center, h 89 do
Baudin Edward, emp W P W, bds 306 Union
Baudoin Agnes, carder, bds 46 Front
Baumann Paul, machinist J H M Co, h 15 Olds, Greylock
Beadles Evan, painter and paper hanger 299 W Main, h do
Evan Jr., emp Brayton Mill, bds Briggs av
Harvey, emp St. Helena, bds 299 W Main
Jessie, student nurse, bds 299 W Main
Beader, Malvina, bds 183 Houghton
Mary Mrs., h 183 Houghton
Beals Jennie Mrs., h 112 Eagle
Beaman John W., farmer, h Hodge's Crossing
Bean Harry O., quality supt W B S Co, h 273 River
—Lafave, Lefave
Beaton Arthur, emp Williamstown, h 284 Houghton
John A., emp B & M, bds 284 Houghton
William D., U S A
Beattie Allison, wid Thomas, h 557 Main
Edna, emp Briggsville, bds 557 Main
Janette, emp Union Mill, bds 557 Main
Thomas, student Bliss Bus college, bds 557 Main
William R., U S A, bds 557 Main
Beatty George H., shoemaker Weber's, h 18 Jackson
Beaubein Seraphin, laster G E K Co, h rear 29½ Hathaway
Beauchamp Albert J., ins agt, h 1 Richview
Arthur, emp Bridgeport Conn, bds 1 Richview
Evelyn M., emp G E K Co, bds 1 Richview
Beauchemin Albert M., grocer 385 W Main, h do
Beaudin Adolphus, emp G Mill, h 1080 Mass av, Blackinton

Burlingame & Darbys Co. Goods sold on satisfaction to the customer or your money back

Alfred A., U S N A S, bds 7 E Chase av
Armidos, weaver, h 72 Chase av
Arthur J., U S A, bds 292 State rd, Greylock
Beatrice, emp H W M Co, bds 72 Chase av
Corrine, clerk H W Co, bds 72 Chase av
David, loom fixer, H C Mills, h 99 Front
Harry, U S A, bds 292 State rd, Greylock
Maud, emp H W M Co, bds 72 Chase av
Napoleon, weaver G Mills, h 362 State rd, Greylock
Nelson, laborer, h 292 State rd, Greylock
Wilfred, emp Greylock, bds 292 State rd, Greylock
William, chauffeur, h 49 Witt
Beaudrea Frank, weaver G Mills, h 640 State rd, Greylock
Noe, emp G Mills, h 664 State rd, Greylock
Beaudry Alphonse, emp G Mill, h 567 State rd, Greylock
George, emp Blackinton, bds 30 Holden
Leo, U S A, bds 52 W Main
Beaulieu Alfred, emp Normal School, h 226 Beaver
Beauparlant Amanda, dressmaker, h 229 Main
Marie A., dressmaker, bds 229 Main
Rose, bds 229 Main
Beaupre Adolphus J., U S A, bds 47 Tyler
Cyprian, emp A P W, h 16 School
Eugene, emp Boston Store, bds 66 Summer
Joseph, teamster, h 47 Tyler
Mary Mrs., bds 61 Yale
Beausoliel James, bds 36 Holden
William, emp Weber's, bds 47 Tyler
Beauregard David, teamster, h 20 Lincoln
Delia, bds 20 Lincoln
Louis, emp E A McMillan & Co, bds 6 Dowlin pl
Wilfred, emp A P W and barber 180 Ashland, h do
Beauvais Margaret, wid Paul, h 23 Montgomery
Beaver Chapel, 250 Beaver
Edward Jr., emp Mansion House, h 83 Holden
Beaver Mills, auto tire fabric mfrs, 200 Beaver
William, U S A, bds 24 Lincoln
Bechard Bertha Mrs., nurse N A Hospital, bds do
Beck David B., emp A P W, h 119 Bracewell av
Jack B., U S A, bds 119 Bracewell av.
Becker Abraham, emp A P W, rms 109 Center
William, emp J H M Co, bds 7 Hooker
Beckwith George, teamster, h 45 Tremont
Bedard Antonia, emp H C M, bds 318 Union
Delia, emp W P W, bds 50 Cliff
Grace, emp H C M, h 318 Union
Louis, weaver, h 50 Cliff
Louis Jr., driver, h 23 Protection av, Greylock
Louisa, bds 50 Cliff
Marianne, emp H C M, bds 318 Union

Maps of North Adams 25c
Flat for Framing or Folded to Fit Pocket. H. A. Manning Co.

Bedor see Bador
Bedford Adeline J. Mrs., h 49 Cady
BEDFORD GEORGE H (Berkshire Coal and Grain Co.), h 41 Cady
Beebe Albert, emp W P W, bds 74 Willow Dell
Henry, emp H W C Co, bds 74 Willow Dell
Jason B., U S A, bds 74 Willow Dell
Martha, wid George, h 74 Willow Dell
Beer Celestia J., wid Enoch H., h 47 Arnold pl
Grace M. Mrs., emp H. A. Manning, bds 124 Pros-pect
Mabel H., teacher, bds 47 Arnold pl
William D. M., U S A, bds 47 Arnold pl
Beers Charles N., h 432 Houghton, Clarksburg
George, emp Blackinton, h 11 Millard av, Clarksburg, r d 1
Harry, emp H C M, h 1 Olds, Greylock
Beeze Frank, emp Mayflower, h 436 River
Begeiburg Emile, chauffeur, bds 45 Wesleyan av
Belanger Adelore, blacksmith 358 State rd, Greylock, h do
Adolph, mill opr, h 20 Potter pl
Alfred, barber, 24 State, h 7 Hooker
Archibald J., emp G E K Co, h 8 Whitman
Archie, barber shop 15½ Center, h 16 Miner
Aurori, emp Walls Shoe Co, bds 16 Miner
Bernadette, emp G Mills, bds 338 State rd, Greylock
Clarence T., tel opr, bds 465 Union
Edmand, emp Beaver Mills, bds 30 Rand
Edward, U S A, bds 27 State
Edward, emp H C M, h 465 Union
Eli J., rooming house 27 State, h do
Emile, emp 15½ Center, bds 16 Miner
Esther M., emp H C M, bds 451 Union
Eugene I., emp A P W, h 28 Bank
Eugene J. Jr., emp A P W, rms 28 Bank
Exzilda, emp Keith's, bds 16 Miner
Belanger Frank, emp Wm Less & Co, h 125 State
George, U S A, bds 30 Rand
Isadore, emp W B S Co, bds 465 Union
James, U S A, bds 53 Arnold pl
Jennie, tailoresss bds 16 Miner
Joseph E., retired, h 451 Union
Joseph, laborer, h 39 Witt av
Josephine, wid Octave, bds 7 Hooker
Julia, milliner, bds 16 Miner
Lawrence R., U S A, bds 27 State
Leo, U. S. A.
Louis, emp Beaver Mill, h 30 Rand
Lucy, wid Eli, bds 27 State
Michael, emp Fire Dept, h 27 State
Napoleon, emp B Lea Co, h 709 State

LURIE'S 100 to 106 MAIN STREET "Women Dress Better for Less"—Here

Belanger Napoleon, emp H C M, h 457 Union
Napoleon E., express 160 Eagle, h do
Roy, emp Boston, bds 160 Eagle
William, carpenter, h 125 State
—see Baker
Belden Addie, bds 17 Kempton av, Clarksburg
Jennie R. Mrs., h 66 Lawrence av
John H., fireman, B & M, h 8 Millard
BELDING CHARLES G (City Paint Shop) h 69 Hathaway
Ella, emp H W C B Co, bds 52 Jackson
Ralph H., painter, h 52 Jackson
Susan, wid Amos, bds 10 Briggs
Belinzoni Pietro, U S A
Beliveau Armand, brakeman B & M R R, bds 30 Prospect
Eli, W B S Co, h 83 Charles
Emile, policeman, h 30 Prospect
Bellak Andrew, emp H C M, bds 223 Union
Bellows Albert J., conductor B & M, h 22 Lincoln
Samuel M., emp B & M, h 8 Summer
Belouin Corrine, dressmaker, bds 139 Liberty
Euclid, clerk 93 Main, h 335 do
Henry, restaurant Miner and Union, h 158 Union
Joseph, emp Greylock Mills, bds 139 Liberty
Leo, salesman N B Flood, bds 335 Main
Mederic, motorman B St Ry, h 17 Prospect
—see Blouin
Beneditti Angelo, U S A, bds 179 State
Jerry, emp W P W, h 179 State
Ludwick, emp Daniel Casey, bds 455 Walnut
Benini David, emp A P W, h 7 Francis av
Benincasa Dominick, emp A P W, h 23 Walnut
Benjamin Charles H., driver 99 Main, h 65 Brooklyn
John, emp G Mills, bds Wheeler av, Clarksburg
Mary, emp Richmond Hotel, bds do
Myron, laborer, h 398 Houghton
Overlie, wid Benjamin, h 17 Prospect
Bennett Alice, wid John, bds 7 Ray
Fred, U S A
John A.
BENNETT JOSEPH supt Windsor Print Works, h 362 Church
Benoit Agnes, emp M Lurie & Co, bds 314 State rd, Greylock
Alfred, grocer 13 Washington av, h 15 do
Arthur, emp Pittsfield, h 343 Houghton
Charles L., emp H C Mill, h 11 Winter
Clifford, farmhand, bds 209 Kemp av
Emma, bds 15 Washington av
Evelyn, emp G E K Co, bds 168 W Main
Francis, emp 48 State, bds 168 W Main
Helen M., emp 19 Eagle, bds 168 W Main
Henry, emp H C Co, h 634 Union

Names Printed in Black Face Type are the Supporters of this Directory and Leaders in the Community. Patronize them.

Benoit Joseph Jr., U S A, bds 314 State rd, Greylock
Joseph, clerk 459 State rd, h 314 State rd, Greylock
Joseph, fireman, h 141 Cliff
Joseph L., musician Empire Theatre, h 168 W Main
Joseph Jr., roofer, h 119 State
Joseph H., clerk 13 Washington av, bds 15 do
Louis, emp W P W, bds 141 Cliff
Ozias, emp A P W, bds 141 Cliff
Robert L., clerk, H A La Briet Co, h 24 Wesleyan
William, h 8 Summer
William H., shoemaker, h 209 Kemp av
Benson Ella A., wid James, emp 56 Main, rms 2 Church pl
John, emp A P W, bds 22 Holden
Bentley Carl D., mgr Armour Co, h 195 Church
N. Grace, bds 270 Main
Benton Agnes, bds 17 Wall
Anna, wid Henry, h 20 Potter pl
Charles C., U S A, bds 95 Beaver
Frank H., mason, h 17 Wall
Nellie Mrs., h 95 Beaver
William F., laborer, bds 20 Potter pl
Benvenuti Emilo, clerk 139 State, bds 109 Furnace
Jack, U S A, bds 17 Francis av
Benz Catherine, wid John, h 57 New Greylock
Max, emp 725 Mass av, bds do
Benzie Charles H., elec eng B & M, h 307 E Main
Helen F., bds 307 Main
Mildred G., student, bds 307 Main
Berard Annie, wid Benjamin, h 23 Montgomery
Bernadette, violinist and sten Washington D.C., bds 121 River
Florence, student, bds 23 Montgomery
George, emp 143 Ashland, bds 115 E Quincy
George O., emp J H M Co., h 904 Mass. av
George W., U S A, bds 121 River
Mary F., bds 904 Mass av, Greylock
Ulric, U S A, bds 904 Mass av,. Greylock
Ulric H., U S A, bds 121 River
Ulric J., barber 70 Union, and prop Brunswick Billiard Rooms, h 121 River
Bergandale Albert, emp G Mills, h 31 Taft, Greylock
Bergen William, h 215 Walker, r 1
Berger Aaron, collector, h 113 E. Quincy
Fannie, emp 25 Main, bds 113 E Quincy
Hannah, wid Julius, h 15 South
Isaac, barrel dealer, bds 113 E Quincy
Joseph, emp Smith's Lunch Cart, rms 39 Center
Julia, emp 2 Chestnut, bds 113 E Quincy
Sadie, emp W & M, bds 15 South
Samuel, emp Keith's, bds 15 South

Burlingame & Darbys Co. HARDWARE DRUGS Goods Sold on Your Money Back If Not Satisfied plan

Bergeron Adolphus, emp Pittsfield, h 101 Center
Aloysius, emp B & M, h 227 Ashland
Alfred, emp W B S Co, h 28 Veazie
Arthur J., emp G Mills, bds 28 Protection av, Greylock
Ernest, emp H C M, bds 233 Union
George, weaver, h 1 Gregory
Joseph, emp G Mills, h 28 Protection av, Greylock
Levi, laborer, h 9 Protection av, Greylock
Mary, wid Joseph, bds 28 Island av, Greylock
Meddie, U S A, bds 101 Center
Moses, emp H C M, h 223 Union
Zephir, emp Williamstown, bds 101 Center
Berkshire Auto Repair Co, R J Fish mgr, 33 Marshall
Club Rooms, 85 Main
BERKSHIRE COAL AND GRAIN CO (George H. Bedford and Rufus L. Brown), 36 Union, see opp inside back cover
BERKSHIRE COAL AND GRAIN CO Wholesale Coal, Grain, Lime, Flour, Feed, Hay, Cement, Sugar and Salt, Retail Grain, Poultry Supplies, Hay, Coal, Straw, Roofings, Wood, Seeds
36 Union St., No. Adams, Mass., and Readsboro, Vt., and Pittsfield, Mass.
Berkshire-Divine Corporation, Fred H. Young, treas, roll coverers and belt repairers 46 Lincoln
Hills Sanatorium, Dr. Wallace E. Brown prop, 100 North
Life Insurance Co., 82 Main
Macaroni Co., Clara M. Digiore prop, 34 Eagle
BERKSHIRE MOMUMENTAL WORKS Fairs & Davine, props, 15 Eagle
BERKSHIRE MUTUAL FIRE INSURANCE CO C. C. Haskins agt, 103 Main (206)
Street Railway Co., William T. Nary, supt, Clinton Q. Richmond, gen mgr, office 76 Main, freight office, 10 Pearl
BERKSHIRE HOTEL THE E. M. Moore est Summer c Bank, see p 36
Berkson Samuel, tailor 19 State, h 203 Church
Bernado Dominic, laborer, h 13 Palmer av
Bernandos George, emp H C M, h 109 Gallup
Bernard Alberic, mill opr, h 4 Feige av
Albert, wine clerk 43 Union, h 83 E Quincy
Arthur, carpenter, bds 171 North
Cora D., mill opr, bds 4 Feige
George, emp Briggsville, h 142 Crest
Gertrude, bkpr, bds 71 Liberty
Margaret A., mill opr, bds 4 Feige
Paul, teamster, h Notch rd
Sergius A., emp G E K Co, h 221 North
Raoul (Daunais & Bernard), h 71 Liberty

Climax Boot Shop Special Attention to the Proper Fitting of Shoes
5 EAGLE, NO. ADAMS, MASS.

Bernardi Andrew, U S A
Berry Edward M., U S A, bds 164 E Quincy
Jerry, florist, bds 36 Holden
John, bleacher, h 122 Bracewell av
Leon K., bkpr B & M, h 17 Summer
Mary, bds 122 Bracewell av
William H., foreman, h 164 E Quincy
Bessette George, bds 47 Taft, Greylock
Hattie, bds 47 Taft, Greylock
Paul, emp G Mills, h 47 Taft, Greylock
Best Elizabeth, wid Samuel, bds 39 North
Betourney Joseph, mill hand, h 20 Kemp
Betrani Louis, laborer, h 4 Lyman
Betti Benjamin, emp Pittsfield, bds 165 State
Carrie H., bds 165 State
Margaret D., clerk 167 State, bds 165 do
Mary, teacher, bds 165 State
Rose Mrs., grocer 167 State, bds 165 di
Vincenzio, h 165 State
Betts James, pedler, h 9 Pebble
Nicholas, pedler, h 84 Furnace
Bevan Elizabeth, wid William, h 50 Chase av
Maud H., tel opr, bds 50 Chase av
Robert, emp H W Mills, h 83 Charles
Beverly Arthur, teamster h 22½ Elm
Harrison, emp A P W, h 88 Prospect
Leroy, emp A P W, h 94 Prospect
Loren, U S A, bds Prospect
Louise, emp Clark Biscuit Co., bds 20 Bank
Bianco John, emp Weber Bros, h 17 Marietta
Philip, emp G E K Co, bds 17 Marietta
William, emp G E K Co, bds 17 Marietta
Bibeault Armand, U S A
Bickford Charles, laborer, h 120 Brooklyn
Bicknell Henry S., clerk The Berkshire, bds do
Bigart George W., emp 155 River, bds 35 Elm
Biggart William H., retired, h 176 Union
Bijou Theatre, 43 Center
Billings Charles C., retired, h 11 Luther
Charles W., real estate, h 13 Quincy
Clarence P., plumber, h 88 Hathaway
Emma E., wid William S., teacher, bds 39 E Quincy
Maud, stitcher, rms 29 Jackson
Bingham Catherine H., wid David B., h 143 River
Charles E., emp A P W, bds 42 Brooklyn
Clarence, fireman B & M, h 43 Frederick
Lillian B. Mrs., emp 100 North, h 42 Brooklyn
Thomas, bds 1078 S Church
Birch Matthew, mule spinner, bds 11 Fuller av
Bird Elizabeth, Mrs. Fred, emp A P W, bds 27 Harris

Climax Boot Shop Best Quality, Perfect Fits, Lowest Prices
5 Eagle, NORTH ADAMS, MASS.

Maps of North Adams H. A. MANNING CO. Publishers

Bird John B., machinist, h 112 Brooklyn
Mayme, emp G E K S Co, bds 112 Brooklyn
Biron Blanche A., emp Beaver, bds 582 W Main
Dennis, emp Blackinton, h 582 W Main
Peter, carpenter, h 565 W Main
Roy, emp Blackinton, bds 582 W Main
Theodore, U. S. A. bds 582 W Main
Birtwell John, emp W P W, h 343 Houghton
Bisgood Harry R., emp A P W, h 3 Berkshire Blk, Hoosac
Bishop Clifford, clerk 166 Houghton, bds Clarksburg
Harriet S., wid Seth, bds 108 Chruch
Henry A., emp W S & D, h 105 Church
Joseph, emp N A Gas Co, h 5 Rand
Mary, wid Max, bds 20 Miner
May, emp H W C B Co, bds 5 Rand
Merton D., clerk B & M, h 111 Ashland
Philomene Mrs., bds 418 State rd, Greylock
William M., emp Keith's, h 352 Houghton
Bisner Arthur A., U. S. A.
Bispham Cora, wid Charles, bds 18 Jackson
Bissiallon Albert, emp Beaver Mill, bds 7 Rand
Alfred J., U. S. A., bds 104 Meadow
Amedee, U. S. A., bds 104 Meadow
Arthur, U. S. N., bds 9 Rand
Arthur B., U. S. A., bds 358 Ashland
Bernadette, clerk, bds 100 Meadow
Delia, teacher, bds 104 Meadow
BISSAILLON EDMOND clothing, shoes 93 Main, h 358 Ashland, see p 21
Harry C., clerk 41 Eagle, h 119 Meadow
Irene, domestic 7 Quincy
Isaiah, shoemaker, h 104 Meadow
Joseph, emp Beaver Mill, h 9 Rand
Joseph, furniture 41 Eagle, h 100 Meadow
Laura, emp H C Co, bds 9 Rand
Lena, emp G E K Co, bds 104 Meadow
Raymond, asst janitor, bds 104 Meadow
Victor J., shipwright, bds 45 Hudson
Yvonne, bkpr 41 Eagle, bds 100 Meadow
Zephir, U S A, bds 54 Willow Dell
Bissette Fred, emp W P W, rms 30 Holden
Bisson Joseph, laborer, h 149 Prospect
Bissonette Julia, wid Edward, bds 42 Prospect
Bissoni Alfonso, laborer, h 302 Walnut
Bixby Warren H., retired, h 17 Cherry
Bizzy William, eng B & M, rms 69 Holden
Blackall Harry L., engineer B & M, h 83 Ashland
Walter A., bds 83 Ashland
Blackburn Delia Mrs., cook, rms 39 Center
Blackinton Camiellia, wid Edward W., h 1391 Mass. av

Use the Colored Section, it gives details

BlackintonCloth Co., H. H. Kronick, prop, woolens, 23 Main
BLACKINTON CO INC., woolen mfrs, Mass av, Blackinton, see p 47
Delia, wid John P., h 1413 Mass av, Blackinton
BLACKINTON ESTATE Walter E. Penniman, agt, 136 Ashland
Harriet E., emp 69 Quincy, bds do
Katrine, bds 1391 Mass. av
BLACKINTON STORE Fred E Busby prop 1438 Mass av, Blackinton, see p 35
Blackwell Mary E., nurse, bds 103 Main (628)
Michael, Canadian army, bds 103 Main (628)
Patrick, laborer, h 103 Main (628)
Blain Alexander, barber 34 Marshall, h 153 Cliff
Blair Albert, emp G Mills, h 45 Taft, Greylock
Andrew, emp Dibble Lumber Co, h 1 Chase av
Arthur, mill opr, bds 45 Taft, Greylock
Charles, emp A P W, h 323 River
Charles E., emp A P W, h 1 Raymond ct
Ernest, emp Dibble Lumber Co, h S Church, r 3
Frank, U S A, bds 177½ River
Henry, emp A P W, bds 1 Raymond ct
James laborer, h 430 River
James H., laborer, h 177½ River
Joseph, U S A, bds 82 State rd
Leo, U S A, bds 45 Taft, Greylock
Levi, repairshop 51 W Main
Lillian M., emp H W C B Co, bds 177½ River
Louis L., U S A
Maud, emp G E K Co, bds 177½ River
Robert, U S A, bds 45 Taft, Greylock
William N., emp A P W, h Reservoir rd
Blake Charles, emp A P W, rms 66 Summer
Eva, emp G Mills, bds Hawthorne, Greylock
Frank N., civil engineer, h 262 Walnut
Herbert, emp G Mills, bds Hawthorne, Greylock
Blake Jessie A., Mrs Louis, bds 1533 Mass av, Blackinton
Louis, U S A, bds 1533 Mass av, Blackinton
John, farmer, h Hawthorne, Greylock
Nellie, emp G Mills, bds Hawthorne, Greylock
Blakely Mary R., wid Martin J., bds 478 W Main
Blanchard Agnes L., emp H C Mill, bds 312 Union
Albert W., emp B & M, h 283 River
Alice, student, bds 8 Crossey pl
Arthur W., mechanic G E K Co, h 686 Union
Charles A., emp G E K Co, rms 8 Summer
Danforth, farmer, h Eagle, Clarksburg
Elsie, teacher, bds 235 E Quincy
Francis Mrs., emp Union Mill, bds 104 Veazie
George, emp 176 Union, bds 284 do
Harold L., emp G E K Co, h 589 Main
Hugh, emp Union, bds 8 Crossey pl

Burlingame & Darbys Co. FINE RUBBER GOODS HOT WATER BOTTLES FOUNTAIN SYRINGES

Blanchard Leon E., asst teller N A Nat Bank, bds 235 E Quincy
Lucy, wid Jerry, h 312 Union
Maude A., music teacher, h 20 Marietta
Nelson, h 8 Summer
Nelson Jr., emp Keith's, h 170 Union
Norman, U S A ,bds 686 Union
Orin J., laborer, h 8 Crossey pl
Oris Jr., Clerk, bds State rd, Blackinton
Percy, emp Richmond Hotel, h 440 Main
Ralph, emp N A Herald, h 226 Eagle
Solomon, emp W P W, h 312 Union
Verne, chauffeur, h 430 Houghton, Clarksburg
BLANCHARD WALTER M mgr The Ohio Cities Gas Co, h 129 Ashland
William E., emp W P W, h 235 E Quincy
Blanquart Alphonse, weaver, bds 18 Potter pl
Alphonsine, hskpr, bds 15 Kemp
August, weaver, h 15 Kemp
Edward, emp N A Gas Co, bds 8 Luther
Flora, emp H C Co, bds 15 Kemp
Henry, emp H C Co, bds 15 Kemp
Henry, weaver, h 18 Potter pl
Louise, emp H W Co., bds 18 Potter pl
Rosa, emp H C Co, bds 15 Kemp
Blanshan Howard W., U S A, bds 226 Eagle
Ida Mrs., h 226 Eagle
Ralph, foreman press N A Herald, bds 226 Eagle
Blasky Jacob, emp H C M, h 62 Gallup
Blass Joseph, laborer, h 12 Waverly pl
Blattmann Albert, emp A P W, h 34 William
Edwin A., emp E H Fuller, bds 34 Williams
Lily, cost clerk H W Co, bds 34 William
Bleau Albert, U. S. A.,bds 7 Rand
Edward, retired, h 7 Hescock
Joseph, emp H C Co, h 7 Rand
William, emp Tannery, bds 5 Walker
Zenophile, U. S. A., bds 7 Rand
—see Blue, also Ballou
Blein Alexander, barber 38 Marshal, h 145 Cliff
Bliel Mary, h 15 Lincoln
Bliss Abbie, wid Harry C., h 89 Chestnut
Business College, S. McVeigh, prop, 82 Main
Clarence R., U S A, bds 86 Chestnut
Rose, shoe opr, bds 63 Church
Blodgett E. Earl, emp Standard Oil Co, h 126 Corinth
Blondin Edward F., emp Blackinton, bds 39 Beaver
Blood John H., fence contractor 445 Church, h do
Blow William, teamster, bds 5 Walker
Blythe Albert C., construction worker, h 103 Main (424)
Annie E., rms 204 Eagle

Maps of North Adams 25c
Flat for Framing or Folded to Fit Pocket. H. A. Manning Co.

Blythe Harry, U S A, bds 59 Chestnut
Mildred, bds 59 Chestnut
William, retired, h 59 Chestnut
Bochagni Alphonse, emp G E K Co, bds 109 Furnace
Bodine Minnie, wid Charles H., h 3 Olds, Greylock
Boghossion Paul, government inspector, rms 211 Church
Boguse Anthony, emp W P W, h 44 Front
Bohl Charles A., laborer, h 164 Ashland
Edwin C., emp G E K S Co, bds 164 Ashland
Boire Horace, emp W P W, bds 35 Union
Boisjolie Desire, emp N E Tel Co, h 264 River
Exzelia, emp G Mill, bds 73 Phelps av, Greylock
Boisvert Stephen A., clerk Armour & Co, h 145 Bracewell av
Flora, cashier, bds 145 Bracewell av
—see Greenwood
Boland Bridget, h 242 Church
Delia A., teacher, bds 242 Church
Edward, U S A, bds 242 Church
J. Bernard, lawyer 68 Main, and (Dean, Spencer Leather Co), h 39 Blackinton
Mary, wid Michael, h 5 High
Mary J., wid P. J., h 286 Main
BOLAND P J CO J A McCann, pres, tailors and gent's furnishings 10 Bank, see front cover
Robert I., U S A, bds 242 Church
Walter M., U S A, bds 242 Church
BOLAND WILLIAM P groceries 105 Eagle, bds 286 Main, see p 33
Boler Jean T., porter Pullman Co, h 22 Nelson
Bolger James, emp N A Mfg Co, h 415 W Main
James Jr., bds 415 W Main
James, emp G E K Co, bds 4 Fiege
Bolieu George, U S A
Bolo Paul, mill opr, h 267 State
Bolton Julia Mrs., h 2 Meadow
Bolus James, salesman, bds 12 Millard
BOLUS JOSEPH A groceries 72 Eagle, h 12 Millard, see p 34
Bombardier Alexander, emp W P W, h 78 Willow Dell
Eloda, emp H C Mill, h 78 Willow Dell
Feriuns, emp H C Mill, h rear 35 Union
Firmus, emp H C Mill, h 5 Dowlin pl
Fred, emp W P W, bds rear 35 Union
Maud, emp H C Co, bds 78 Willow Dell
Sylibert, emp Eclipse Mill, h 376 Union
Bona Alexander, carpenter, bds 9 Hescock
Bonard Henry, weaver, h 23 Center
Mildred, sten, bds 23 Center
Bond Addie, emp W B S Co, bds 29 Bracewell av
Alfred L., clerk 64 Main, h 413 State
BOND EDWARD A treas B L Co, and mgr Flat Iron Building, h 71 Quincy

Carlisle Hardware Co. Builder's Hardware a Specialty
Automobile Accessories
Main St. North Adams, Mass.

Bond Frank A., U S A, bds 62 Holden
Jennie, wid L. V., bds 217 E Quincy
John A., farmer, h 62 Holden
Lawrence, U S A, bds 413 State
Nettie Mrs., emp A P W, rms 69 Holden
Newton C., architect 103 Main (507), h 26 E Quincy
Samuel J., supt H W C B Co, h 29 Bracewell av
Boni Louis, laborer, bds 137 State
Bonissoni Edward, emp Briggsville, h 5 Morgan av
Bonnar David, engraver, h 388 Ashland
Eleanor, teacher, bds 388 Ashland
James K., artist, bds 388 Ashland
Miles A., mechanic, bds 388 Ashland
Bonneville Antonio, U S A, bds 681 Main
Arthur, emp Beaver Mill, bds 681 Main
Daniel, laborer, h 681 Main
Eugene, U S A, bds 681 Main
Gerard, laborer, bds 681 Main
Napoleon, U S A, bds 681 Main
Bonsant Adelard, h 16 Marshall
Jennie Mrs., bds 16 Marshall
Bonser Edith, wid William H., h 11 Meadow
Bontempi Esther, emp G E K Co, bds end Forest
Peter, emp B & M, bds end Forest
Vera, emp H C M, bds end Forest
Bonville Alvira, wid Napoleon, h 29 Lincoln
Hattie, emp G E K Co, bds 29 Lincoln
Bonvouloir Armand L., asst city treas, bds 50 Hall
Boora Phillip, emp Whitney Bros, h r 398 Houghton
Booth George, teamster, h 284 Beaver
Howard, emp Clark Biscuit Co, h 15½ Eagle
Howard E., emp J H M Co, h 15½ Eagle
Ida, wid Daniel, h 116 Prospect
Sarah A. Mrs., h 17 Luther
BOOTHMAN A J prop Boothman's Flower Shop, res Adams
BOOTHMAN'S FLOWER SHOP A. J. Boothman prop, 62½ Main, see p 30
Bordeleau George G., painter, h 416 Main
Borden August L., laborer, h 110 Corinth
Eliza, wid Samuel L., bds 26 Blackinton
Borowski Boleslaw, laborer, h 6 Morgan av
Adolph, emp Dibble Lumber Co, bds 6 Morgan av
Boschetti Dominick, U S A, bds 100 Furnace
Gennois, U S A, bds 100 Furnace
Rocco, emp B & M, bds 72 Furnace
Victor, U S A, bds 143 Bracewell av
Bosely Frank M., emp J H M Co, and musician, h 94 Bracewell av
Granger, emp G E K Co, h 76 Main
Bosley Alexander, emp A P W, h 50 Center

Boss William, emp R Briggs, bds S Church r 3
Bossi Adelaide, student, bds 6 Elmwood av
BOSSI ARNOLD L mgr Arnold Print Works, h 6 Elmwood av
John, baker Richmond Hotel, bds do
May, student, bds 6 Elmwood av
Bosswick Emerson, farmer, h S Church r 3
Wallace, emp Robert Briggs, bds S Church r 3
Boston Mutual Life Insurance Co, Cornelius O'Connell, supt, 85 Main (424)
BOSTON STORE W H Buzzell mgr, dry goods, 67-71 Main and 4-12 Holden, see p 18
& Albany Railroad, freight depot off State and Summer, F. E. Floyd, agt, pass sta off State and Summer, F. A. Payne, ticket agt
& Maine R R, pass station off State and Summer, ticket agt F. A. Payne, freight depot off State, W. L. Barber, agt
& Maine R R station, nr Blackinton Mill, George Culver, agt Blackinton
& Maine R R depot, 35 Depot av, Greylock
& Springfield Despatch Express Co, James Sheridan agt, 29 Marshall
Bouchard Fred, emp B & A, h 2 Crowley av
George E., molder B St F Co, h 282 Houghton
Gideon, mason, h 4 Richview
John, emp A P W, rms 13 Elm
Joseph, clerk 93 Main, h 90 Meadow
Leo, clerk, bds 90 Meadow
Mary, wid Charles, h 292 Eagle
William H., bricklayer, h 404 River
—see Bechard
Boucher Armand, speed tender, bds 56 Central av
Edmund B., emp 66 Center, rms 39 do
Lawrence, emp Braytonville, h 54 Central av
Raymond, U S A, bds 56 Central av
Sophie, h 56 Central av
Boudoin Arthur, laborer, h 47 Witt av
William, chauffeur, bds 47 Witt av
Boudreau Edward V., emp H C Co, bds 30 Rand
Noel, emp H C Co, h 30 Rand
Peter, emp G Mills, h 6 Protection av, Greylock
Peter, farmer, h 75 Phelps av, Greylock
Peter Jr., emp G Mill, h 6 Protection av, Greylock
Philisa, emp Montreal, bds 30 Rand
Valeda, emp Montreal, bds 30 Rand
Boughton Ernest J., U S A, bds 388 Ashland
Boulerice Arthur, emp H C M, bds 21 Union
Bernard, emp H C Mill, h 59 Willow Dell
Mary, wid Joseph, h 55 Willow Dell
Boulger John, emp O W Welch & Co, rms Mansion House

Burlingame & Darbys Co. CHILTON PAINT KYANITE VARNISHES

Boulger John E., mgr N E Cloth Co, h 593 W Main
Michael, emp A P W, rms 69 Holden
William H., emp B Mill, bds 593 W Main
Bourassa Joseph, emp G Mills, h r 583 State rd, Greylock
Bourdon George, edge setter, h 41 Bradford
Henry, clerk Armour & Co, h 52 W Main
John, sta fireman, h 59 Willow Dell
Joseph W., letter carrier, h 8 Winter
Bourell Anna, wid George, emp H C M, bds 97 Beaver
Arthur, emp Standard Oil Co, bds 9 Sperry av
Georgianna, emp Union Mills, bds 9 Sperry av
James, emp New Haven, Conn, bds 9 Sperry av
Mary, wid Oliver Sr., h 9 Sperry av
Maud, emp A P W, bds 9 Sperry av
Oliver W., U S A, bds 9 Sperry av
Bourgeois Joseph, watchman H C Mill, h 103 Glen av
Bourne John D., supt B & M, h 31 Dover
Bourrie George H., emp Swift & Co, bds 31 Eagle
Xavier, emp G Mills, h 31 Eagle
Bousfield James, student, bds 1 Whitely av
Richard, baker Lloyd Bros, h 1 Whitely av
Boussalion—see Bissaillon
Bousquet Edward, emp B Mill, h 1428 Mass av
Henry, clerk, bds 1428 Mass av, Blackinton
Boutwell Jedediah D., bkpr H C Wood Lumber & Supply Co, h 209 Ashland
Bouvier Anna, bds 14 Whitman
Athanese, emp A P W, h 71 Veazie
Frank, emp G E K Co, h 24½ Hathaway
Bouvin Sylvester, emp Beaver Mill, h 246 Beaver
Bovin John, emp H C M, bds 312 Union
Bowen Alice, student, bds 73 Chestnut
Armeda Mrs., bds 28 Spring
Jerry, emp A P W, bds 15 Lincoln
Sadie J., wid Levi, h 15 Lincoln
Bowens Joseph, emp G Mill, h 33 Protection av, Greylock
Bowers Fred, emp Weber's, bds 73 Franklin
Bowes Francis H., cigarmaker 46 State, bds 53 Jackson
Francis L., emp W P W, bds 53 Liberty
Helen, wid John, h 53 Liberty
James, policeman, h 112 Eagle
Patrick W., teas and coffees, 53 Jackson, h do
Sarah, bds 53 Jackson
Bowman Frank J., emp 51 State, h 94 Hall
Boyd Ann, wid Pythagoris, h 201 Main
Hugh, printer, h 65 River
John S., mfr Williamstown, bds 201 Main
Leon H., shipper 59 Morris, h 222 Eagle
Leon O., carpenter, h 11 Bond
Margaret, emp Williamstown, bds 201 Main

Climax Boot Shop Special Attention to the Proper Fitting of Shoes
5 EAGLE, NO. ADAMS, MASS.

Boyd Nellie, weaver, bds 412 River
Pliny C., emp B & M R R, h 157 E Quincy
Thomas F., emp Williamstown, h 74 Porter
William, emp Briggsville, h 163 Eagle
Boyer Alexander, weaver, h 569½ W Main
Alfred, laborer, h 184 Prospect
Delvina, emp Union Mill, bds 1080 Mass av, Blackinton
Ernest, driver 22 Bank, h N Eagle, Clarksburg
Francis B., emp A P W, h 64 Lawrence av
Georgiana, emp Union Mill, bds 1080 Mass av, Blackinton
Ida, cashier Richmond Hotel, bds 184 Prospect
Ida Mrs., bds 114 Gallup
Joseph, laborer, h 1080 Mass av, Blackinton
Mary, emp H C Mill, bds Clarksburg
Rosalie, designer Bray Mill, bds 107 Front
Rosario G., emp Blackinton, h 773 Mass av, Bray
Boylan Catherine A., emp W P W, bds 21 Bank
Boynton George C., machinist A P W, h 57 North
Bracewell Anna, wid John D., h 38 Wall
Miles, h 53 Cherry
Brackley Elizabeth (John Brackley & Co), bds 1 Elm
John (John Brackley & Co), h 1 Elm
John & Co. (John, James H, William M, Elizabeth Brackley and Mrs. Mae Mahar), props news-stand, 53 Main
James H. (John Brackley & Co.), and U S A, bds 1 Elm
John E., painter, h 16 Holden
William M., (John Brackley & Co), rms 1 Elm
Bradbury Alfred, emp H C M, h 11 Wesleyan
Laurence, State industrial insp, h 126 North
William, U S A, bds 11 Wesleyan
BRADFORD FRED L druggist and agent for the Willard Storage Service Co 35 Eagle, h 23 Holbrook, see p 5
Herbert L., clerk 35 Eagle, h 69 Chase av
Lillian, bkpr Adams, bds 69 Chase av
Bradley Alice R. (Mrs. Geo. W.), hairdresser, 85 Main (206), h 33 Arnold pl
Anna E., wid William H., h 38 N Holden
Bertha, bds 655 Union
Cecelia H., bkpr The Transcript, bds 38 N Holden
Elbert W., emp A P W, h 61 Summit av
Ellen F., h 655 Union
Florence, bds 38 N Holden
George W., eye specialist, 33 Arnold pl, h do
Grace, bds Fish Pond Valley
Lester, laborer, bds r 164 Ashland
Lydia, bds 655 Union
Marilla, bds 655 Union
Mary, wid Alvin, h Fish Pond Valley

Climax Boot Shop Best Quality, Perfect Fits, Lowest Prices
5 Eagle, NORTH ADAMS, MASS

Carlisle Hardware Co. AUTOMOILE SUPPLIES, PAINTS OILS, LIME and CEMENT
99 Main Street, North Adams, Mass

Bradley Rose B. Mrs., h 24 Holden
Bradway Harold Mrs., bkpr Wood Bros, h 115 Brooklyn
Harold R., emp 61 Main, bds 115 Brooklyn
Brady Ellen, wid Robert, h 189 Prospect
Grace, emp W P W, bds 189 Prospect
Braghieri Emilio, emp G E K Co, h 17 Francis
Brainard Frank G., trav salesman 64 Main, h 67 Liberty
Braman F. E. & Co., Jason Braman, mgr, 5 and 10 c store, 57 Main
Jason, mgr F E Braman & Co, h 236 Eagle
John W., emp B & M, bds 236 Eagle
Lyn M., teacher, bds 111 Bracewell av
BRAMAN M VAN NESS groceries, 155-159 River, h 111 Bracewell av, see p 33
Bramble Fred, wool sorter, h 1428 Mass av, Blackinton
Brambley Mertie, dressmaker, bds Dowlin block
Bramley James A., printer, h 10 Leonard, Blackinton
Brasseau George, emp W B S Co, h 554 State rd, Greylock
—see Brazeau
Brassord Amos, molder, h 156 Brooklyn
Charles, emp W P W, bds 156 Brooklyn
Frank, emp A P W, h School, Clarksburg
George, teamster, h Houghton
John, bds City Farm
John, h N Eagle, Clarksburg, r 1
—see Brazzeau
Bratcher Charles, emp 55 Arnold pl, h 418 Houghton, Clarksburg
Brault Richard, emp J H M Co, h 28 Wesleyan
BRAVES SPIROS (Anes & Braves), h 41½ Main
Brawnwalder Henry D., boxmaker, h 129 Ashland
Mina, emp A P W, bds 129 Ashland
Brazeau Arthur, U S A, bds 21 Union
Edward, emp W B S Co, h 114 Eagle
Frank, U S A, bds 21 Union
Fred, emp G Mills, h 461 State rd, Greylock
Helen E., emp Wall Bros, bds 21 Union
Leo, emp Weber's, bds 21 Union
May, emp H W Co, bds 21 Union
Rose, wid Marcel, h 21 Union
William, emp Pittsfield, bds 21 Union
—see Brasseau
Breach John C., foreman B L Co, rms 69 Main (5)
Breed Bert R., U S A, bds 73 Holden
Breen Agnes, emp 91 Main, rms 6 Brooklyn ter
Cornelius, emp W P W, h 54 Marietta
David D., elevator man A P W, h 6 Barth
Irene L., clerk McCraw & Tatro, bds 6 Brooklyn ter
John J., emp H C M, h 9 Whitman
John R., emp A P W, bds 9 Whitman

Breen Michael J., tobacconist, Main c Marshall, h 6 Brooklyn ter
Mollie, emp Weber Bros, bds 6 Brooklyn ter
Thomas J., U S A, bds 6 Brooklyn ter
Timothy, emp Excelsior Printing Co, bds 6 Brooklyn ter
Breingan Annie, emp B Co, bds George Breingan
George D., carpenter, h Church Hill, Blackinton
George D. Jr., sta agt B & M, h rear 1413 Mass av, Blackinton
Brennan Alice, nurse, bds 119 Prospect
James P., clothing 114 Main, rms 16 Central
John J., watchman, h 119 Prospect
Bresett Anthony, U S A, bds 648 State rd, Greylock
David, U S A, bds 648 State rd, Greylock
Edgar D., emp G Mills, h 41 Phelps av, Greylock
Edison E., U S N, bds 505 Union
Eugene, emp B Co, h 1080 Mass av, Blackinton
Lillian, emp H C Mills, h 505 Union
Maud, emp H C Mills, h 505 Union
Oscar, U S A
Stephen, grocer 470 Union, h 505 Union
William, emp Williamstown, bds 648 State rd, Greylock
Bresnehan Bridget Mrs., bds 10 Elm
Francis, emp B & M, bds 477 Walnut
John D., builder r 23½ Bank, h 477 Walnut
Margaret, nurse, bds 477 Walnut
Robert L., U S A, bds 477 Walnut
Bressette—see Bresett
Brewer Annie I., emp Mayflower, bds 4 Magnolia ter
Bertha, emp A P W, bds 4 Magnolia ter
Charles, emp A P W, rms 69 Holden
George, moulder, bds 7 Dean
Gertrude, wid Edgar, h 363 Ashland
Joseph, emp H Mch Co, bds 4 Magnolia ter
Lillian, emp A P W, bds 4 Magnolia ter
Margaret, wid Francis, h 4 Magnolia ter
Walter A., emp J H M Co, h 128 Corinth
Brice Henry, emp H C M Co, h 57 Front
Brick John, emp W P W, bds 32 Holden
Bridenstine Mary Mrs., h 1503 Mass av
BRIDGES FRED D (Mohawk Garage Co), bds 61 Cherry
Bridgman John H., U S A, bds 62 Chase av
Margaret, (Mrs. Thomas), bds 62 Chase av
Thomas J., lunch room Holden c Center, h 62 Chase av
Brien John, W P W, h 104 Beaver
Joseph, meats 118 Marshall, bds 33 Ashland
Brierley Edith, student, bds 343 State rd, Greylock
William W., chauffeur, bds 1413 Mass av, Blackinton
Joseph, supt G Mills, h 443 State rd, Greylock
Briesbois Charles, machinist, h 31 Witt av

Burlingame & Darbys Co. BEST QUALITY GOODS PRICES ARE LOW FOR HIGH QUALITY

Briesbois Wilfred, U S A, bds 31 Witt
—see Brisbois
Briggs Byron G., music teacher, h 49 Summer
Byron G. Jr., U S A, bds 49 Summer
Charles A., h 178 Ashland
Richard, milk dealer 550 S Church, h do
William, emp Union Mill, h 241 Beaver
Brigham Allen E., trav salesman, h 23 Hall
Charles, emp A P W, bds 39 Center
Leonard, emp A P W, bds 23 Hall
Brignal Peter, emp G Mills, bds 17 Taft, Greylock
Brisbois Adelard, driver N A T Co, h 125 Liberty
Brisebois Henry P., foundryman, h 141 Church
Brisley Edward G., emp Normal School, h r 58 Central av
Henry, emp N A Grain Co, h 3 Wells av
William, teamster, h 3 Wells av
Brockway Daniel, emp Beaver Mill, bds 123 Beaver
Broderick Anna D., bkpr M Lurie & Co, bds 42 Cherry
Elizabeth A., clerk M Lurie & Co, bds 42 Cherry
Frank J., clerk J F Collins & Co, bds 376 Union
BRODERICK JAMES trucking 519 Union, h do, see p 61
James, student, bds 286 Union
James J., emp H C Mills, h 286 Union
Margaret, cashier 56 Main, bds 231 Eagle
Marie R., clerk M Lurie & Co, bds 42 Cherry
Mary A., hairdresser 103 Main (520)
Mary Mrs., h 231 Eagle
Patrick H., emp W P W, h 405 Eagle
William, emp Greylock Mills, h 330 Main
William H., foreman boxmaker, h 42 Cherry
Broncotti Joseph, tailor 142 Houghton, h 214 do
Brondini Peter, emp A P W, bds 193 State
Brooker Charles S., city clerk, h 255 Eagle
Frank O., emp Am Ry Ex Co, h 79 E Quincy
Minnie A., bds 79 E Quincy
Brooklyn Street Foundry, William Johnson, prop, 219 Houghton
Brook Sarah Mrs., hskpr 255 Eagle, bds do
Brooks Arthur, U S A, bds 85 Union
Arthur D., emp A P W, bds 23 Gleason, Clarksburg
Clara, emp Union Mill, bds 23 Gleason, Clarksburg
Earnest, emp H C M, bds N Eagle, Clarksburg
Edward J., weaver H W Mill, h 99 Charles
Edward, laborer, bds 464 State
Evelina, emp Union Mills, bds 9 Tannery yd
Franklin A., retired, h 57 Frederick
Harriet F., teacher, bds 57 Frederick
Henry, emp H W Co, bds 10 Tannery yd
Herbert, sta engineer N A Gas Co, h 464 State
Jeddie F., U S A, bds 10 Tannery yd

Maps of North Adams 25c
Flat for Framing or Folded to Fit Pocket. H. A. Manning Co.

Brooks Lena, emp H C Co, bds 109 Weber av
Levi, bds 680 Main
Levi, wood cutter, h 10 Tannery yd
Margaret, wid Joseph, h 23 Gleason, Clarksburg
Mollie, wid Sherman, h 13 Elm
Paul, emp U S A, bds 57 Frederick
Silas, emp A P W, bds 430 River
Silas Jr, emp A P W, bds River ext
Silas, emp H C M, h 109 Weber av
Victoria, emp Blackinton Mill, bds 23 Gleason, Clarksburg
Brosseau Albina, emp H C Mill, bds 145 Cliff
Alfred, laborer, h 2 Raymond ct
Charles, emp W P W, h 57 Union
Dora, hskpr, bds 2 Canal
Elizabeth, wid Constant, bds 103 Glen av
Eugene Mrs., h 229 E Main
Fred, emp Wm Hanner, h 11 N Church
Helen (Mrs. Henry), h 53 Holden
Henry, U S A, h 53 Holden
Ida, emp G E K Co, bds 17 Tyler
John, emp W P W, h 2 Canal
Joseph, emp A P W, h 145 Cliff
Lawrence J., U S A
Louise, emp Model Laundry, bds 145 Cliff
Max, emp Crystal Lake Ice Co, h 57½ Willow Dell
Wilfred A., physician, h 60 Summer
—see Brusseau
Brothers Albert, emp G E K Co, bds 411 Houghton
Bert A., emp H C Mills, h 80 Cleveland av
Charles, emp Pittsfield, bds 16 N Holden
Edward, emp B L Co, h 16 N Holden
Ezra, emp H C Co, h 98 Beaver
Francis J. Jr, emp Washington D C, bds r 449 Main
Francis J. Sr, emp W B S Co, h r 449 Main
Joseph, emp G E K Co, h 411 Houghton, Clarksburg
Lizzie, emp A P W, bds 16 N Holden
Louise, emp G E K Co, bds 411 Houghton
Moses, emp H C M, bds 306 Union
Napoleon, emp G E K Co, h 205 Houghton
Rosie, emp A P W, bds 411 Houghton, Clarksburg
William M., U S A, bds r 449 Main
Broughey James, carpenter, h 12 Sperry av
Brouilette Clarence, emp 15 Main, bds 208 Houghton
Harry J., U S A, bds 208 Houghton
Henry, emp W P W, h 208 Houghton
Homer, U S A, bds 208 Houghton
Brown Adelbert A., emp G E K Co, h 4½ Lamoureaux pl
Agnes M., bds 164 Eagle
Alfred G., student, bds 268 Church

LURIE'S The New Things First **WOMEN'S APPAREL**

Brown Archie, emp W P W, h 478 N Main
Arthur, teamster, h Eagle, Clarksburg
Arthur J., U S A, bds Eagle, Clarksburg
Aubrey, overseer H W Co, h 28 Goodrich
Austin, emp A P W, bds 158 North
Benjamin, barber shop 81 Center, h 14 Nelson
Catherine, wid John, bds 295 Houghton
Charles, emp Berkshire Coal Co, rms 73 Holden
Charles E., plumber John Price, h 3 Raymond ct
Clara V. Mrs., h 170 North
David, emp H W Co, h 1 Chesbro av
David H., emp Watervliet, N. Y, bds 146 Prospect
Delos, foreman A P W, h 158 North
Dennis J., janitor P O, h 38 E Quincy
Edwin A., sta engineer, h 146 Prospect
Ella A., wid Fred P., h 215 Main
Elmer, emp W P W, rms 73 Holden
Ethel, nurse N A Hosp, bds do
Felicia H., clerk N A Gas Light Co, bds 215 E Main
Flora, bds 20 Franklin
Forest I., emp N E Tel Co, h 164 Eagle
Frank R., master mechanic H C Mills, h 92 E Quincy
Frederick H., janitor, bds 23½ Eagle
George E., engineer, h 50 Dover
George L., weaver, bds 102 River, Blackinton
Harriet E., teacher, h 22 Marietta
Harry L., eng B & M, h 29 Notch rd
Helen E., wid Henry N., bds 29 Notch rd
Helen F., student, bds T C Brown, E Mountain rd
Irene C., bds 227 Ashland
Jay R., h Phelps av, Lorraine, Greylock
Jennie V. (Mrs. Ralph A.), bds 146 Prospect
John, bds 1078 S Church
John, grocer 173 Houghton, h do
John Henry, emp Weber's, bds 81 Cady
Laura M., emp 136 Houghton, bds 170 North
Leon W., U S A, h 408 W Main
Leonard, emp Mayflower Mill, bds 102 River, Blackinton
Lester, emp G E Pittsfield, bds 146 Prospect
Lillian, wid Ernest E., h 130 Prospect
Linden W., farmer, bds E Mountain rd
Lyman, shoe maker, h 17 Main
Marcus W., carpenter, h 150 Meadow
Mariette, bds S Church
Marion, nurse N Y City, bds 100 North
Marjorie, bds 102 River, Blackinton
BROWN MARTIN M physician 117 Main, h 45 Wesleyan, office hours 8-9 a m, 1-4 and 7-9 p m, office tel 229-R; res 229-W, see p 55
Mary, wid Charles M., dom nurse, h 11 Luther

STUDY THE CONTENTS PAGE
IT IS THE INDEX TO THE CITY

Brown Norman, emp H W Co, rms 114 Brooklyn
BROWN ORLAND J physician 112½ Main, office hours 8-9 a m, 1-3 and 7-9 p m, h 268 Church, see p 54
Ralph A., U S A
Richard F., student, bds 92 E Quincy
BROWN RUFUS L (Berkshire Coal & Grain Co.), h 297 Eagle
Sarah C., emp A P W, bds 3 Raymond ct
Thomas, emp B St Ry, h 81 Cady
Timothy C., farmer, h E Mountain rd
Timothy C. Jr, bds E Mountain rd
Wallace E., prop Berkshire Hills Sanatorium, 100 North, h do
Wallace E. Jr, U S A, bds 100 North
Willard E., emp Springfield, bds 20 Bank
William, emp B Co, h 102 River, Blackinton
William, emp B & M R R, bds 75 Brooklyn
William D., emp A P W, h Wheeler av, Clarksburg
William P., emp B Co, bds 102 River, Blackinton
Browne William B., emp Blackinton Store, h 932 S Church, r 3
Brownell John H., eng B & M, h 36 Bank
Brownsword R. Walter, engraver 85 Main, (400), h 18 Dover
Walter A., optician 111 Main, h 342 Franklin
Brulette see Brouilette
Brulie—see Burns
Brundige George, emp J H M Co, h 1078 S Church
Lydia, nurse, bds 1078 S Church
Nelson, farm hand, bds 1078 S Church
William, emp J H M Co, bds 1078 S Church
Bruneau Maude, hskpr, h 15 N Holden
Brunelle Alice, domestic, bds 274 Walnut
Delia, wid William, bds 274 Walnut
Brunette Emma, emp 56 Main, bds 53-A River
Georgianna Mrs., hskpr, bds 53-A River
Xavier, emp Liberty Wholesale Co, h 53-A River
Brunk Guy M., bds 79 Chestnut
Brunnette Anthony, emp A P W, h 345 Walnut
J. Athanase, emp H A LaBrie, h 155 Pleasant
Brunswick Billiard Rooms, Ulric J. Berard, prop, 70 Union
Brusatori Olympia, clerk 100 Main, bds 46 Washington
Paul, emp Gas Co, h 46 Washington av
Brusseau—see Brosseau
Bryant Elbert A., salesman, bds 41 Holbrook
Lena, dressmaker, 30 Hall, bds do
Bryson Andrew, emp Armour & Co, h 11 Laurel av
Evelyn, emp H C Mills, bds 169 North
Flora R., sten B & M R R, bds 169 North
James A., emp D L Co, h 184 Eagle
Margaret, emp H C Mills, bds 169 North
Margaret, wid James, h 169 North
Robert, U S A, bds 169 North

Burlingame & Darbys Co. Goods sold on satisfaction to the customer or your money back

Buchanan Douglas R., U S A, bds 15 Perry
Helen Mrs., emp Model Laundry, bds 150 Brooklyn
Henry T., barber, h 444 Church
James, U S A, h 1 Fairfield av
James B., emp W P W, h 15 Perry
Sophia, wid David, h 1 Fairfield av
Buchard—see Bouchard
Buck John Jr., farmer, h Reservoir rd
Buckley Daniel D., tailor, h 40 Jackson
Ellen, wid Daniel, bds 40 Jackson
Ellen, wid Donald, h 129 Liberty
Eugene, laborer, h 19 Center
Francis, emp H C M, bds 168 Union
John, emp A P W, bds 50 Veazie
Julia, bds 50 Veazie
Lena, emp A P W, bds 50 Veazie
Mary, domestic, bds 283 River
Nettie E., teacher, h 251 Eagle
Nora, bds 50 Veazie
Terrence F., supt outdoor work, city, h 251 Eagle
Thomas, fireman Model Laundry, h Walker, r 1
Timothy, emp A P W, h 50 Veazie
William P., emp Boston, h 168 Uni
—see Bulkeley
Buffo Grabiel, laborer, bds r 398 Houghton
BUFFUM ALBERT J treas Blackinton Co, h 1215 Mass av, Blackinton
Bulford Douglass, U S A, bds 36 Williams
Nellie, emp A P W, bds 36 Williams
Bulkeley Alice C., teacher, h 94 Meadow
—see Buckley
Bull Jessie, nurse N A Hosp, bds do
Bullard Isaac, retired, bds 19 E Quincy
William Ellery, electrician B & M R R, h 25 E Quincy
Bullett Agnes L., emp G Mills, bds 1192 Mass av, Blackinton
Albert H., emp G Mills, h 489 Union
Arthur J., emp G Mills, h 583 State rd, Greylock
Frank A., bds 4 Feige av
George W., emp G Mills, h 1226 Mass av, Greylock
Hannah, wid Louis, bds 4 Feige av
Sylvia V., clerk 91 Main, bds 1226 Mass av
William, peddler, h 1192 Mass av, Blackinton
Bullock Charles L., clerk 64 Main, rms 42 Bank
Charles H. Mrs., h 126 Brooklyn
Bulshey Pearl, emp W P W, bds 14 Potter pl
Thomas J., teamster, h 14 Potter pl
Bunce James, physician U S A, bds 332 W Main
Bunting David, foreman W P W, h 104 Union
David A. Jr., emp A P W, h 153 Cliff
Edward, U S A, bds 39 N Holden

Climax Boot Shop The Shop of QUALITY SHOES
5 Eagle North Adams, Mass.

Bunting John, emp H C M, h r 35 Union
John H., furniture repairer, 39 N Holden, h do
Stella, clerk A P W, bds 39 N Holden
Thomas, emp Gas Co, bds 104 Union
Burbank Delancy G., emp Pittsfield, h 17 Cherry
Edward, emp A P W, bds 40 Brooklyn
Frank, emp A P W, h 40 Brooklyn
Henrietta, emp G E K S Co, bds 98 Veazie
Homer, emp A P W, bds 40 Brooklyn
Burch Minnabelle V., student, bds 142 Corinth
William M., ins and real estate 82 Main, h 142 Corinth
Burdick Albert N., emp J H M Co, h Burdickville
Alpheus M., janitor Johnson School, h 118 North
Chauncey L., farmer, h E Mountain rd
Eunice, wid Luke, h Burdickville
Fred, emp A P W, bds 447 River
John A., U S A, bds Burdickville
George W., emp Wall Bros, h 15 Walden
James, laborer, h 67 N Eagle, Clarksburg
Fred, emp A P W, bds 447 River
John F., emp Briggsville, h 15 Walden
Leroy, laborer, h 67 N Eagle, Clarksburg
Robert C., emp G E K Co, bds 118 North
Roy, emp Dibble Lumber Co, bds 67 N Eagle
Burgess Amos, emp B St Ry, h 923 State
Fred, iron worker, h 405 Houghton
George E., emp L. E. Higley, h 103 Main (418)
—see Bourgeois
Buri Joseph, laborer, h 89 Center
Burke Byron, chauffeur, bds 353 Eagle
Celia, emp H C M, bds 465 Union
Frances J., bds 25 Jackson
John A., emp W P W, h 353 Eagle
Katie, housework, bds 525 Church
Milo J., U S A, bds 353 Eagle
Myron, laborer, bds 353 Eagle
William, emp Mayflower, bds 7 Phoenix
Burkland Alice Mrs., dressmaker 437 Main, h do
BURLINGAME & DARBYS CO (INC) hardware, paints, drugs, etc, 64 Main, see margins
Burlingham William E., emp G E K Co, h 1 Chesbro av
Burnash Edward, teamster, h 120 Eagle
Ernest, machinist, h 43 Lincoln
Burnette Isaac, retired, h 236 Eagle
John A., U S A
Miles, emp Ormesby Farms Creamery, res Cheshire
William, emp W P W, rms 73 Holden
Burns Anna E., teacher, bds 183 Eagle
Anna J., weaver, bds 120 Holden
Anna M., emp H C Mills, bds 41 Prospect

Climax Boot Shop Our Aim to give the Best at Lowest Prices
5 Eagle, North Adams, Mass.

Maps of North Adams H. A. MANNING CO. Publishers

Burns Barney, bds 291 W Main
Daniel, emp Wall Bros, bds 19 Pebble
David, h 131 Liberty
Frances, emp N Y City, bds 183 Eagle
George, emp Crystal Lake Ice Co, bds 6 Tannery yd
Henry, emp W P W, h 86 Meadow
Ida, wid Henry, bds 20 Franklin
James F., traffic man, A P W, h 385 Eagle
James F., emp W B S Co, bds 86 Meadow
James W., emp B Mills, bds 120 Holden
John H., emp W S Co, bds 86 Meadow
John L., emp Washington, D. C., bds 41 Prospect
John V., sten, bds 183 Eagle
Julia, emp W P W, bds 19 Pebble
Mark J., cigarmaker J F Collins & Co, bds Forest
Mary E., clerk N A Nat Bank, bds 183 Eagle
Mary E., bds 120 Holden
Mary Mrs., h 120 Holden
Michael, emp W P Wks, h 41 Prospect
Napoleon, emp Renfrew, h 97 Glen av
Patrick, emp B & M, freight house, bds 19 Pebble
Patrick, emp B & M, h 16 Pebble
Peter, emp W P W, h 183 Eagle
Richard E., bds 41 Prospect
Robert E., emp Boston, bds 120 Holden
Thomas, emp A P W, h 19 Pebble
William, emp freight house, h 24 Lincoln
Burr Emma L., emp W B S Co, bds 136 Bracewell av
Ethel M., emp H W C & Co, bds 2 Rand's Lane
George F., U S A, bds 2 Rand's Lane
Jennie R., emp H W C & Co, bds 2 Rand's Lane
Lillian Mrs., h 136 Bracewell av
Lulu, emp Weber Bros, bds 136 Blackwell av
Margaret Mrs., h 2 Rand's Lane
Robert H., U S A, bds 2 Rand's Lane
Burrows Ken E., salesman Ballston Ref Co, bds 51 Ashland
Burt Lyman H., emp W P W, bds 53½ River
Burzamato Laurenzo, laborer, h 302 Walnut
Busby Agnes, emp box shop, bds 39 Witt av
Arthur L., emp Briggsville, bds 39 Witt av
Edward, emp J H M Co, h Reservoir rd
Edward Mrs., h 1349 Mass av, Blackinton
Frank, emp J H M Co, bds 39 Witt av
BUSBY FRED E mgr Blackinton Store, bds 1413 Mass av, Blackinton
George H., laborer, h 39 Witt av
Henry L., retired, bds 1349 Mass av, Blackinton
Jennie B., bds 1413 Mass av, Blackinton
William, emp H M Co, h Reservoir rd
Busch Alice, wid Henry F, h 106 Eagle

Use the Colored Section, it gives details

Busfield Dorothy, student, bds 123 Church
Manning H., U S A, bds 123 Church
Roger, U S A, bds 123 Church
Theodore E., pastor First Cong Church, h 123 Church
Bush Henry, U S A, h 32 Spring
Henry L., lumber Kimball Blk, 308, h 163 Pleasant —see Busch
Bushey David, emp H C Co, h 22 Jackson
Frank, teaming, h 36 Kemp
Fred W., emp G Mills, h 1112 Mass av, Blackinton
George, emp Briggsville, h 242 Beaver
Johanna Mrs., h 24 Jackson
Bushika Frank, laborer, h 217 State
BUSHNELL HOMER A physician 98½ Main, h 388 Ashland, office hours 8-9 a m, 1-3 and 7-9 p m, see p 55
Arzella, wid Homer, bds 3 Olds, Greylock
Buskirk John Jr., emp W P W, h 20 Hudson
John W., janitor Adams blk, h 33 Ashland
Butchart Frank B., mason, h 4 Rand
Butler Charles E., retired, h 9 Montana
H. H., clothing 85 Main, Mabelle Irish, mgr
Nellie F., emp Williamstown, bds 31 Bracewell av
Butros Shehade, emp W P W, h 6 Vadnais Lane
BUTTERWORTH EDGAR (Henderson & Butterworth), bds 19 Bracewell av
Ellen, wid Edwin, bds 19 Bracewell av
Eunice, teacher, bds 19 Bracewell av
Button A. Mae, emp Braytonville Mill, bds 405 River ext
Catherine, wid Sidney, bds 2 Lamoureaux pl
Charles S., emp Weber Bros, h 65 Church
Cora, emp N A Beef Co, bds 37 Liberty
Elsie, student, bds 65 Church
Emily Mrs., h 37 Liberty
Eunice, emp A P W, bds 65 Church
Harold G. (John R. Button & Son), and U S A, bds 26 Marion av
John R. (John R. Button & Son), h 26 Marion av
John R & Son (John R. and Harold G. Button), builders 9 Bank
Lewis, emp 79 Main, h 148 Bracewell av
M. Hazel, student nurse, bds 405 River
Sherwood, emp Holyoke, bds 65 Church
Susan, wid William, bds 5 Magnolia ter
Vernon, emp W P W, bds 405 River
Walter E., emp A P W, h 405 River ext
Butts Elizabeth, wid James, bds 14 South
Buxton Frank E., emp N A Gas Co, h 17 Bank
Gladys, emp G E K Co, bds 17 Bank
Reta, nurse, N A Hospital, bds do
Buzzell Margaret H., clerk G E K Co, bds 61 Marion av

Burlingame & Darbys Co. HARDWARE DRUGS Goods Sold on Your Money Back If Not Satisfied plan

BUZZELL WILLIAM H mgr Boston Store, h 61 Marion av
BYAM ERNEST E prop Byam Printing Co, h 200 E Quincy
BYAM PRINTING CO THE Ernest E. Byam prop, 103 Main (308), see p 59
Harold E., foreman Byam Printing Co, h r 19 Jackson
Bygrave Arthur D., clerk Burlingame & Darby Co, h 343 Main
Byrne William, U S A

CACCAVO SABTINO, shoe repairing Adams, h 42 Center
Caden Anna E., emp A P W, bds 329 W Main
Margaret A., bds 329 W Main
Mary F., emp A P W, bds 329 W Main
Michael J., U S A, bds 329 W Main
Patrick H., U S A, bds 406 W Main
Peter P., emp B & M, freight house, h 329 W Main
Cadieux Jessie A. (Mrs. Ludger) (J A Ludger), h 54 Center
J. A., (Mrs. Jessie A. and Ludger), furniture 54 Center
Ludger, (J A Cadieux), h 54 Center
Cadomon George, emp W P W, h 6 Phoenix
Cadron Alice, emp Henry's Steam Laundry, h 89 N Holden
Edward F., emp Dibble Lumber Co, bds 89 N Holden
Frank, emp W P W, bds 25 Lincoln
Fred W., painter, h 25 Lincoln
Frederick Jr., emp A P W, bds 25 Lincoln
Nellie, wid William, h 89 N Holden
Cady Alanson, supt H C Mills, bds 23 Wall
Arthur D., bkpr Hunter Machine Co, h 16 Quincy
Emily B., teacher, bds 23 Wall
Harriet, wid H. Tony, h 144 Church
Harriet B., wid William, h 181 Church
Josephine, wid Edwin B., h 23 Wall
Louise, Y M C A worker France, bds 16 Quincy
Mary R., h 82 Cherry
Virginia, teacher, bds 23 Wall
Winslow, h 61 Liberty
Cahill George, emp J H M Co, h 19 Johnson
Mary, sten W B S Co, bds 19 Johnson
Cain Wilford C. R., lineman N E Tel Co, h 72 Winter
Caine Henry, U S A, bds 4 Winter
Cainfloue Saverio, U S A, bds 38 Center
Caldwell Alex A., U S A, bds 49 Summer
Edward A., engineer, h 28 Jackson
CALDWELL JOSEPH D physician 98½ Main, bds 46 Hudson see p 55
William F., emp Weber Bros, h 17 Jackson
Callahan Betty, actress, bds 32 Centre
Catherine, wid Peter, bds 28 State
Daniel, emp B & M R R, bds 320 Beaver
James P., h 472 Church
Jeremiah, emp E J Godfrey, h 28 State

Maps of North Adams 25c
Flat for Framing or Folded to Fit Pocket. H. A. Manning Co.

Callahan Joseph, salesman J F Collins & Co, rms 21 Bank
Julia, emp W P W, bds 119 Beaver
Katherine, bds 32 Center
Lewis, emp W P W, bds 55 Hall
Margaret, emp G E K Co, bds 28 State
Mary, emp Beaver Mill, bds 320 Beaver
Mary, emp Weber Bros, bds 64 Chase av
Mary, bkpr W P W, bds 69 Hall
Owen F., mail carrier, h 71 Hall
Timothy F., h 69 Hall
Timothy J., emp Briggsville, h 320 Beaver
William H., emp B & M, freight house, h 32 Center
William H. Jr., U S N, bds 32 Center
Callana Veta, emp J H M Co, h 134 State
Callary Emory (Mrs. Philip), bds 83 Brooklyn
Calluci Angelo, laborer, h 335 Walnut
Calnan Edward, emp Boston Store, bds 7 Marietta
James, U S A, bds 7 Marietta
Joseph, bds 7 Marietta
Patrick, laborer, h 7 Marietta
Calvey Joseph, shoe cutter, h 26 Royal av
Camadine Victory, emp A P W, h 180 Houghton
Camai Frank, emp N A Gas Co, bds 137 State
Cameron George C., supt Prudential Life Ins Co, res Pittsfield
Nellie, emp Berkshire Hotel, bds do
Camp Frank R., emp N E Tel Co, h 22 Marshall
Campbell A. G., emp F J Collins & Co, rms 8 Holden
Agnes L., bds 21 Blackinton
Arthur, cigar maker, F J Collins & Co, rms 42 Bank
Blanche, nurse, bds 60 Hall
Catherine, wid Michael H., h 21 Blackinton
Emily J., bds 397 W Main
Florence E., clerk 56 Main, bds 60 Hall
George, emp Braytonville Mill, h 392 W Main
George A., carpenter, h 44 Yale
James, emp A P W, rms 28 Marshall
John W., emp A P W, h 60 Hall
Mildred M., nurse N A Hospital
William J., carpenter, h 397 W Main
Zeralda, bds 392 W Main
Canali Nicola, laborer, h 321 Walnut
Canavin Bernard T., emp 99 Main, bds 35 High
James J., emp Dibble Lumber Co, bds 35 High
John F., emp Briggsville, h 35 High
Candolo Dominick, laborer, bds 14 Waverley pl
Canedy Abbie, wid Truman, bds 150 Eagle
Charles R., engraver, h 194 E Quincy
Doris A., clerk Hoosac Sav Bank, bds 106 Pleasant
Emma M., bds Natural Bridge rd
est E., emp A P W, h 15 Walker

Carlisle Hardware Co. Builder's Hardware a Specialty
Automobile Accessories
Main St. North Adams, Mass.

Canedy Fred W., farmer, h Natural Bridge rd
Harry L., emp W B S Co, h Natural Bridge rd
James M., emp H W Co, h 19 Walker
Mamie, bkpr H C Mills, bds 15 Walker
Park G., burlap mfr 80 Willow Dell, h 234 Main
Park G. Co, burlap products, 80 Willow Dell
Ransford O., electrician, h 21 Walker
Ransford D. Mrs., h 106 Pleasant
Retta, emp Northfield, bds 15 Walker
Thomas, night watchman, h Natural Bridge rd
—see Kennedy
Canessa Josephine, wid Sebastino, h 301 Walnut
Canfield Addison E, carpenter, h 100 Veazie
Henry A, janitor, h 31 Eagle
James F, emp 66 Center, h 81 Eagle
CANFIELD J LEONARD, dentist, office 103 Main (302), h 81 Eagle hours 8 to 12 a m, 1 to 6 p m, 7 to 9 evenings. Sundays 8 a m to 1 p m, 7 to 8 p m, see p 53
John, bdsEagle
Joseph D., painter, h 6 Marietta
Leonard, dentist Dowlin Blk, bds 81 Eagle
Lillian F., bkp bds 6 Marietta
Mary L., teacher, bds 81 Eagle
Cangelos Antonio, laborer, bds 163 State
Salvatore, mill opr, h 163 State
Cann Walter, florist, h 46 South
—see McCann
Canning James Jr., emp B & A, h 127 Cliff
Katherine, bds 127 Cliff
Cannity Ernest, draftsman, h 101 Brooklyn
Canno Dominick, emp Blackinton, h r 77 Holden
Cannon Bernard, emp Richmond Theatre, bds High
Homer, emp Beaver Mill, bds 309 Beaver
Hugh, emp Beaver Mill, bds 309 Beaver
Cantoni Beatrice T., bds 2 Washington av
Charles, emp G E K Co, bds 2 Washington av
Clementina, emp G E K Co, bds 124 State
Frank, h 2 Washington av
Josephine, emp G E K Co, bds 2 Washington av
Louis, emp G E K Co, bds 57 South
Peter Rev, asst pastor St Anthony Church, bds 95 Weber av
Rose, wid Peter, h 124 State
Cantwell Mamie F., emp A P Wks, bds 28 State
Canty John P., div eng Berkshire Div B & M, h 66 E Quincy
Caplice Rose, wid John, emp H C M, h 20 Bank
Cappella Lewis, emp 26 Main, h 225 State
Caprood Lillian M., bds 124 Bracewell av
Capucci Nicolo, U S A, bds 216 State
Carberry Andrew, emp Boston, h 481 State

Names Printed in Black Face Type are the Supporters of this Directory and Leaders in the Community. Patronize them.

Carberry Martha Mrs., bds 481 State
Carbone Adelaide, bds 320 Houghton
Amelia, teacher, bds 320 Houghton
Arthur J., U S A, bds 320 Houghton
Joseph, tailor P J Boland & Co, h 320 Houghton
Frena, bds 320 Houghton
Carchido Nicholas, laborer, h 28 Adams
Card Alice M., teacher, bds 213 Eagle
Edward B., retired, h 213 Eagle
Elsie R., sten, bds 72 Yale
Elizabeth E., sten Excelsior Printing Co, bds 213 Eagle
Emma Mrs., emp H C Mills, bds 64 Kemp
Ethel M., emp N A Rug Co, bds 143 Eagle
Frank E., clerk post office, h 72 Yale
Gordon, U S A, bds 213 Eagle
Harold, U S A, bds 213 Eagle
Homer, chauffeur, bds 143 Eagle
Jessie B. Mrs., emp 7 Eagle, h 106 Eagle
Nellie, emp G E K Co, bds Walnut
Rachel, wid Franklin W., h Walnut
Thomas H., prin Freeman School, bds 213 Eagle
Cardany Mamie, emp A P W, bds 83 River
Selena L., wid Wilfred, h 83 River
Carde Nora (Mrs. Walter E.), waitress Wellington Hotel, bds do
Cardelo Tony, emp A P W, h 13 Hooker
Carden Joseph, emp 66 Center, h 175 River
John, U S A, bds 175 River
Julius, U S A, bds 175 River
Louis N., emp W B S Co, h 1 Secor av
Cardinal Albina, bds 23 Kemp
Charles J., U S A, bds 50 Marshall
Dennis, laborer, h 23 Kemp
Ernest, emp A P W, h 3 Tannery yd
Francis, bds 38 Wheeler av, Clarksburg
George, emp N E Power Co, h 118 Gallup
George, A P W, bds 28 Wheeler av
Henry, emp Wall Bros, h Eagle, Clarksburg
John, U S A, bds 50 Marshall
John H., teamster, h Houghton, Clarksburg r 1
Josephine, wid George, h 11 Elm
Lepold, U S A, bds 23 Kemp
Myrtie Mrs., h Wheeler av, Clarksburg
CARDINAL R L MRS hair dressing 103 Main (301), h do

MRS. R. L. CARDINAL
301 Dowlin Block, Third Floor Phone 764-W North Adams, Mass
HAIRDRESSING SHAMPOOING MANICURING FACIAL MASSAGE
SCALP TREATMENT HAIR WEAVING
SUPERFLUOUS HAIR REMOVED
FULL ASSORTMENT OF HUMAN HAIR GOODS
Newest New York and Parisian Styles Graduate of Wanamaker's School of New York

Burlingame & Darbys Co. FINE RUBBER GOODS HOT WATER BOTTLES FOUNTAIN SYRINGES

Cardinal Rosealma, emp Beaver Mill, bds 23 Kemp
Rosie, wid Albert, h 50 Marshall
Victor S., U S A, bds 23 Kemp
Cardwell Charles W., fireman A P W, h 57 Park av
Joseph, h 117 Ashland
Paul, U S A, bds 117 Ashland
Carey Agnes F., emp 67 Main, bds 5 Rock
Anna T., emp A P W, bds 5 Rock
Bridget, wid William H., h 5 Rock
Daniel F., emp A P W, bds 5 Rock
Eliza J., bds 855 Mass av, Bray
Katherine N., emp W P W, bds 5 Rock
Kate T., bds 46 W Main
Mary, wid William, bds 46 W Main
Mary A., bds 46 W Main
William A., bds 5 Rock
—see Cary, Karrey, Carrie
Carito Francisco, emp A P W, bds 6 Phoenix
Raphael, laborer, h 3 Phoenix
Carley Clarence, office clerk, bds Lake
Clyde, U S A, bds Lake
Cyrus W., farmer, h Lake
Faith W., bkpr 2 Chestnut, bds Lake
Herbert W., towerman, h 98 Corinth
Katherine, emp N A Public Library, bds Lake
CARLISLE FRED E pres Carlisle Hardware Co, res Springfield, Mass
Genevieve, emp G Mills, bds 417 State rd, Greylock
CARLISLE HARDWARE CO (Inc), hardware, paints, oils, etc, 99 Main, see margins
Laura H., dressmaker 67 Main, bds 141 Bracewell
Margaret, emp G Mills, bds 417 State rd, Greylock
William V., U S A, bds 417 State rd, Greylock
Carlow Frances L., weaver Beaver Mill, bds 119 Beaver
Helen L., emp W P W, bds 119 Beaver
John J., emp Beaver Mill, h 119 Beaver
Carlo Archille, U S A, bds 124 State
Carlton Alice, emp A P W, bds 7 Richmond av
Charles F., emp Am Ex Co, bds 7 Richmond av
George A., emp G E K Co, h 55 South
James J., emp A P W, h 7 Richmond av
Mary, emp H C Mills, bds 27 W Main
William F., loom fixer M C Mills, h 161 Houghton
—see Carleton
Carmelo Zapulla, laborer, h 53 Furnace
Carmichael Robert R. Rev., pastor St. Andrew's Church, bds Church Hill, Blackinton
Carn Henry, carpenter, h 3 Brooklyn ter
Henry G., U S A, bds 3 Brooklyn ter
Ruby, clerk 19 Eagle, bds 3 Brooklyn ter

Climax Boot Shop Special Attention to the Proper Fitting of Shoes
5 EAGLE, NO. ADAMS, MASS.

Caron Domina, plumber, h 16 Millard
Florence, bds 9 Francis
Philip, iceman, h 97 E Quincy
Frank, cigar mfr 112½ Main, h 9 Francis
Fred, emp C E Whitney, h 40 Center
Julius, carpenter, h 9 Francis
Leo, U S A, bds 19 Temple
Florina, mill opr, bds 371 River
Simeon, mason, h 19 Temple
Simeon A., U S A, bds 19 Temple
—see Charron, Sherron
Carpenter Anna C., teacher, bds Church Hill, Blackinton
Anna V. Mrs., bds 6 Windom
Barbara Mrs., emp 47 Quincy, bds 267 River
David J., supt of schools, h 32 Meadow
Jennie, wid Edmund B., bds 121 River
Edith, bds 134 Crest
Ethel M., teacher, bds 1101 Mass av, Blackinton
Kenneth W., Canadian Army, h 35 Willow Dell
Frederick, U S A
Henry J., U S A, bds 32 Meadow
Peter G., lumber dealer, h 1101 Mass av, Blackinton
Ralph K., U S A, bds 1101 Mass av, Blackinton
Robert J., physician U S A, rms 188 Pleasant
Ruth, teacher, bds 32 Meadow
William J., emp Briggsville, h 134 Crest
Carr Abram, junk dealer, h 57 Spring
Bertha P., wid Walter S., h 13 Quincy
David, peddler, h 10 South
John, emp Beaver Mill, bds 123 Beaver
Nathan J., salesman Singer Sewing Mach Co, h 57 Spring
Samuel, sten 99 Main, bds 10 South
Sarah Mrs., bds 57 Spring
Carrie Elizabeth, emp H W Co, bds 85 Central av
Emma L., bkpr 97½ Main, bds 85 Central av
Louis, emp W P W, h 85 Central av
Robert, U S A, bds 85 Central av
Carrier Telesphore, barber 580 State rd, h do, Greylock
Carrington Albert, clerk Richmond Hotel, bds do
Francis P., U S A, bds 16 Freeman av
CARRINGTON FRANK J undertaker L A Simmons, h 16 Freeman av
Carroll Edward P., steam fitter, h 34 Nelson
Margaret M., cashier Met Life Ins Co, res Adams
Samuel, emp A P W, h 516 State
William A., U S A
—see Carlo
Carsno Frank, emp A P W, h 21 Yale
James D., emp A P W, bds 46 Davenport
Leo, roofer, h 516 S State

Climax Boot Shop Best Quality, Perfect Fits, Lowest Prices
5 Eagle, NORTH ADAMS, MASS

Carlisle Hardware Co. AUTOMOILE SUPPLIES, PAINTS OILS, LIME and CEMENT
99 Main Street, North Adams, Mass.

Carson Robert, emp B & M, h 370 Ashland
Carswell Frank, foreman K, bds 90 Center
Fred, U S A, bds 404 Houghton, Clarksburg
Grace, teacher, bds 406 Houghton
Helen, teacher, bds 404 Houghton, Clarksburg
Isabel, emp 74 Holden, bds 406 Houghton
John J., emp N A Fire dept sta, bds 21 Perry
Mary J. Mrs., h 404 Houghton, Clarksburg
—see Caswell
Carter Alice M., bds 28 North
Alvin, student, bds 186 Houghton
Annie Mrs., nurse, h 28 North
Earl L., U S N, bds Holbrook
Edward, mill opr, bds 186 Houghton
Eva, wid John, emp W B S Co, bds 186 Houghton
Helen, emp A P W, bds 28 North
John M., U S A, bds 2 Richmond av
Nellie R., emp A P W, bds 28 North
William G., mgr retail dept Weber Bros, h 28 North
Cartier George E., lawyer 88½ Main, res Adams, Mass
Cary Arthur L., elec engineer, h 723 Church, r 3
Harry L., emp A P W, h r 75 Bradley, r 1
Hoyt F., carpenter, h 723 Church, r 3
—see Carey, Karrey, Carrie
Casey Daniel J. (Morrissey & Casey), h 74 Meadow
Francis, mgr Empire Theater, rms 8 Summer
George, bds 8 Summer
Henry F., student, bds 58 Chase av
James P. (Morrissey & Casey), h 70 Meadow
James, emp B & M, h 8 Summer
Mary C., clerk B & M freight house, bds 58 Chase av
Maurice A., student, bds 70 Meadow
Casino Bowling Alleys, Curtis & Hill, props, 95½ Main
Cassaca Dominick, mill hand, h 369 Walnut
Cassella Joseph, mill opr, bds 40 Auburn
Cassidy Edmund, U S A, bds 28 Rand
John M., emp Beaver Mill, bds 237 Beaver
Michael, foreman Whitney Bros, h 11 River
Peter, emp Quincy, h 11 River
Castagna Vincenzo, restaurant 38 State, h do
Castellani Michael, shoe maker, h 117 Eagle
Casusielli Bani, shoe worker, bds 49½ Center
Luigi, emp A P W, h 49½ Center
Rosa, emp W P W, bds 49½ Center
Frances, bds 49½ Center
Joseph, U S A, bds 49½ Center
Catholic Art Distributing Association, Alfred J. Lefaver, pres and gen mgr, Catholic Art Goods, Books, etc, 70 Kemp av

Use the Colored Section, it gives details

Castleton Edward, laborer, bds 51 Center
Caswell Albert, laborer, h Gleason, Clarksburg
—see Carswell
Catalucci Paul, emp A P W, h 7 Witt av
Samuel, U S A
Cataract Fred, laborer, h 264 Beaver
Fred, farmer Renfrew, h 264 Beaver
CATE MURRAY E, gen sec Y M C A, h 41 Blackinton
Catone Augustine, laborer, h 326 Walnut
Catotti John, pool room 87 Center, bds 345 Walnut
Cavalini Ernostina Mrs., bds 30 Walnut
Cavanaugh Catherine, wid William, bds 54 Center
Jane, domestic, bds 31 Union
Frank, shipping clerk, h 473 Church
Mary, wid Edward E., h 298 Eagle
Stasia, bds 41 Bradford
Thomas J., mill opr, h 54 Center
William H. (Cavanaugh Bros), h 184 Eagle
—see Kavanaugh
Cavazza Benjamin, emp A P W, bds 128 State
CAVAZZA CLEMENT mgr Cavazza & Montagna, bds 128 State
Constance Mary, emp C H Cutting Co, bds 128 State
James, emp A P W, h 169 State
CAVAZZA LOUISE wid Andrew, (Cavazza & Montagna), h 128 State
CAVAZZA & MONTAGNA (Mrs. Andrew Cavazza and Angelo Montagna), grocers 139 State, see p 33
Cavey Alexander, laborer, h 153 Beaver
Cayen Fred, emp A P W, h 22 Elm
Celano Pietro, emp A P Co, bds 137 State
Cella Vito, mill opr, h 15 Witt av
Cellana Robert, emp B & M, h 95 Furnace
Cermenaro Angelina, (Mrs. Anthony), bds 17 Ryan's lane
Anthony, bds 17 Ryan's lane
Joseph, emp Charles Ryan, h 17 Ryan's lane
Cerpurulo Louis, laborer, bds 38 Center
Ceroni Joseph, emp B & M, h 11 Francis
Chagnan William P., h 8 Secor
Chaimont Robert, emp H W C B Co, bds 168 Ashland
Chain Esther, clerk W P W, bds 3 Chesbro av
Henry C. (Chain & Son), h 3 Chesbro av
Jennie, emp W P W, bds 3 Chesbro av
Margaret, clerk 10 Marshall, bds 3 Chesbro av
Samuel, (Chain & Son), bds 3 Chesbro av
& Son (Henry Chain), groceries 10 Marshall
Chalifaux Eugene, emp W J Crawley, bds 388 River
Henry, U S A, bds 492 Union
John, emp B & M, h 297 River
Joseph, laborer, h 388 River
Louis, laborer, h 492 Union
Louis, emp G Mills, h 39 Taft, Greylock

Burlingame & Darbys Co. CHILTON PAINT KYANITE VARNISHES

Chalifaux Peter, U S A, bds 634 State rd, Greylock
Rock, painter, bds 37 Marshall
Telesphore, U S A, bds 634 State rd, Greylock
Chamberlain Minnie Mrs., h 895 State rd, Greylock
Peter, bds 150 Church
Chambers David, emp Dr F D Stafford, bds 80 Ashland
David Mrs., h 41 Ashland
Joseph, h 80 Ashland
J. Morley, supt music public schools, h 119 Main
Champagne Adlor, emp H C Mill, h 113 Glen av
Blanche, emp H W Mills, bds 2 Tyler
Dora, wid Anthony, h 2 Tyler
Eugene, emp A P W, h 2 Phoenix
Frank, weaver, bds 202 Beaver
Fred W., laborer, h 119 Eagle
Henry, U S A, bds r 35 Union
Henry, emp Beaver Mill, h 202 Beaver
Irene, emp H W Mills, bds 2 Tyler
John, teamster, h r 35 Union
Joseph A., mill opr, h 66 Veazie
Laura, maid 1 Chase Hill, rms do
Xavier, emp Briggsville, h 238 Beaver
Zephine, bds 214 Beaver
Champney Fred, retired, bds 115 Brooklyn
Champroni Joseph, shoe worker, bds 25 Lincoln
Chandler James, U S A, bds Cherry
Changnon William, emp B & M, h 8 Secor
Chanley Angie Mrs., domestic 116 Church, bds do
Chapin Charles, U S A, rms 121 Ashland
Charles H., janitor, h 103 Eagle
James, emp J H M Co, rms 103 Eagle
Lewis F., asst treasurer W P W, h 217 E Main
William H., shipping clerk, h 475 W Main
Chapman Catherine, hskpr, bds Russell Tower, S State, r 1
Donald B., emp H W Co, h 67 Montana
Grace L., bds 17 North
Homer G., lumber dealer, h 156 Church
Chappron Abbie, forelady H W C B Co, bds 34 Spring
Abbie, wid Matthew, h 34 Spring
Agnes, clerk G E K Co, bds 46 W Main
Benjamin, emp Dibble Lumber Co, bds 34 Spring
Edmond, emp Weber Bros, h 46 W Main
Euclid, U S A, bds 7 Sperry av
Eugene, emp Van Sleet Motor Co, bds 306 Union
Felix, emp A P W, bds 7 Sperry av
Frank, emp B Mills, bds 74 Mill, Blackinton
Joseph, U S A, bds 7 Sperry av
Mary R., emp H W C B Co, bds 34 Spring
Richard, retired, bds r 225 River
Toussant, emp Weber Bros, h 7 Sperry av

Maps of North Adams 25c
Flat for Framing or Folded to Fit Pocket. H. A. Manning Co.

Chappron Wilfred, emp Dibble Lumber Co, bds 34 Spring
Chaput Miridic, grocer, 132 Union, h do
Charbonneau Eli, U S A, bds 100 Union
George, U S A, bds 90 Meadow
Charlesworth John D., bkpr N A Nat Bank, res 17 Briggsville
Charron Ernest J., grocer 2 Miner, res Williamstown
Frank, meats 122 Eagle, bds 7 Luther
George, emp A P W, h 480 W Main
Ledor, grocer 144 Houghton, h 52 N Holden
—see Sherron, Caron
Chase Charles M., bkpr 9 Center, h 215 North
Clarence R., U S A, bds 15 Walden
Edgar P., emp J H M Co, h 48 Kemp av
Edward H., foreman G E K Co, h 177 Bracewell av
Frank, emp J H M Co, h 388 Eagle
CHASE GEORGE M treas Apothecary Hall, h 21 Montgomery
Harley L., emp J H Mfg Co, h 309 Ashland
Ira W., carpenter, bds 397 W Main
Jacob, berries, etc, 50 Kemp av, h do
Jennie E., wid Warren A., h 58 N Holden
Olive (Mrs. Clarence R.), bds 15 Walden
Oscar, emp G Mills, h 557 State rd, G
Cheeseboro—see Chesbro
Cheever Jennie, wid James M., teacher, bds 283 Houghton
Chemette Albert, emp Keith's, bds 13 Furnace
Jerry, emp Whitney's, h 13 Furnace
Joseph, emp Keith's, bds 13 Furnace
Chenail Fred, emp N Adams Gas Co, h 20 Frederick
Chenaille Elizabeth, weaver, bds 231½ Main
Ernest, emp Beaver, bds 269 Beaver
Esther, wid Prime, h 35 Union
Joseph, loom fixer, h 269 Beaver
Mary L., rms 35 Union
Peter, emp G Mills, h 21 Taft, Greylock
Pierre, emp B & M, h 231½ Main
William, loom fixer, h 139 Pleasant
Willa, emp city, bds 35 Union
Cheney William, emp Armour & Co, h 115 E Quincy
William N., sta engineer, h 8 Spring
Cherry Adam, emp Briggsville, h 18 Temple
Chesbro Annie, bds 17 North
Carrie, emp W P W, h 42 Folsom
Charles F., h 148 Liberty
Genevra L., wid Dwight, h 34 North
James H., emp W P W, h 42 Folsom
Merritt E., U S A, bds 55 River
Philip A., U S A, bds 17 North
Sidney, emp Gas Co, h School, Clarksburg, r 1
—see Cheesebro
Cheseborough Homer, shoe cutter W B S Co, h 44 Veazie

LURIE'S 100 to 106 Main St. "WOMEN'S APPAREL at the Lowest in the City Prices"

Chesworth Stephen, engraver, rms 26 Chestnut
Chevalier Louis, emp A P W, h 7 Hooker
Chicetti Peter, laborer, h 13 Francis
Chilson Arthur,emp Wall's, h 522 Union
Charles, emp W B S Co, h 669 Main
Charles Jr., emp W B S Co, rms 669 Main
Clarence, emp G E K Co, h 458 Main
Edward, carpenter, h 22 Summit av
Estella, teacher, bds 669 Main
George B., policeman, h 27 Quincy
George R., student, bds 27 Quincy
Homer A., farmer, h 667 Main
CHIPPENDALE ARTHUR W treas E A McMillin Co and pres Hoosac Savings Bank, h 99 Church
Burton, U S N, bds 99 Church
James R., retired, bds 43 Montana
Chittenden Milton, emp 17 Center, h 1434 Mass av, Blackinton
Chitty Fred, bkpr Union Station, bds 73 Chestnut
Choinard Joseph, emp H C Co, h 129 Front
Marie, emp H C Co, bds 129 Front
Chonard Alfred, emp B & M, h 318 Ashland
Bessie, emp A P W, bds 318 Ashland
Fred B., U S A, bds 318 Ashland
Maurice E., emp A P W, h 324 Ashland
William, emp B & M, bds 318 Ashland
Choniere Albert, machinist, h 35 Union
Chouinnere—see Chonard, Choinard
Christian Science Church, Chestnut nr cor Ashland
Christie Belle, emp G E K Co, bds 11½ Holden
Edward, U S A
Christine Nick, emp A P W, h 726½ Main
Christono Tony, laborer, h 345 Walnut
Chrystal Bridget, wid James, h 21 Bank
Margaret M., sten 62 Main, h 21 Bank
Mary, dressmaker, bds 21 Bank
Church Edith L., student nurse, bds 895 State rd, Blackinton
Emma, wid Burt, h 129 River, Blackinton
Fred, emp B Co, h 895 State rd, Blackinton
John A., emp B Co, h 132 River, Blackinton
Cieslinski John, emp Braytonville, h 55 Willow Dell
Cierropan Silvio, laborer, h 18 Walnut
Cigilian—see Siciliano
Circi Ernest J., U S N, bds 12 Fuller av
Henry, emp A P W, bds 12 Fuller av
Joseph, emp 14 Bank, bds 1 Rand
Rachel, hskpr, bds 12 Fuller
Wilfred, emp 43 Union, h 12 Fuller
Yvone, mill opr, bds 12 Fuller av
Cirello Francesco, emp A P W, h 26 Adams
George, U S A, bds 51 River

STUDY THE CONTENTS PAGE
IT IS THE INDEX TO THE CITY

Cirello John, U S A, bds Lincoln
Michael, truckman, h 51 River
Nicholas, emp H W C B Co, h 101 Bracewell av
Samuel, emp A P W, bds 26 Adams
Cironi Antonio, laborer, h 297 Walnut
Joseph, emp City, h 11 Francis
Cirullo —see Cirello
City Hall, Morris cor Summer
Market, H R Bateman, prop, 94 Main
CITY PAINT SHOP (William B. Haddow and Charles G. Belding) 80 Ashland. see p 27
Yard, 227-263 Ashland
Clairmont Eugene, emp H C Co, h 170 Union
Frank, emp A P W, bds 101 Beaver
Gilbert, farmer, h S Church
Moses, farmer, h S Church, 3 miles out, r 1
Napoleon, farmer, h 140 Walker r 1
—see Claremont, also Clermont
Clancy Catherine M., sten Cutting & Co, h 136 Bracewell av
CLARE DANIEL H REV pastor First Baptist Church, h 130 Church
Gertrude S., student, bds 130 Church
Claremont—see Clairmont, also Clermont
Clark Agnes, emp 53 Cherry, bds do
Anna M., emp A P W, bds 8 Montana
Belle, emp Briggsville, bds 1090 Mass av, Blackinton
Clarence E., emp Dean Spencer Co, bds 14 Johnson
Edson H., emp Model Laundering Co, bds 330 Eagle
Frank A., emp N A Wholesale Co, h 1547 Mass av, Blackinton
CLARK GEORGE A mech eng A P W, h 2 Willow
Harriet, wid Laban J., h 67 Cherry
CLARK HARRY G (Model Laundering Co), h 330 Eagle
Henry E., retired, h 455 Walnut
CLARK HERBERT B (H. W. Clark Co) (H. W. Clark BiscuitCo.), h 245 Church
CLARK HERBERT W (H. W. Clark Co), (H. W. Clark Biscuit Co), pres N A Savings Bank, h 258 Church
Hiram H., carpenter, h 10 Johnson
CLARK H W BISCUIT CO 171 Ashland, see p 49
H. W. Co. (Herbert W. Clark, Herbert B. Clark, Charles E. Winchell, Wilfred H. Reynolds, E. L. Smith Estate, Roy J. Palmer), wholesale grocers, office State cor Summer
Isabella, wid William, h 1090 Mass av, Blackinton
Jennie, h 1582 Mass av
Jeremiah, gardener, h 1151 Mass av, Blackinton
Kenneth G., emp Model Laundering Co, bds 330 Eagle
Laura, emp Beaver Mill, bds 271 Beaver
Marietta S. (Mrs. William R.), h 378 W Main
Martha, wid Clarence, h 8 Montana

Burlingame & Darbys Co. BEST QUALITY GOODS PRICES ARE LOW FOR HIGH QUALITY

Clark Michel H., retired, bds 101 Cliff
Minnie, wid John, bds 109 Center
Patrick, U S A, bds 50 Prospect
Thomas, U S A
Viola, spooler, bds 347 Beaver
CLARK WILLIAM R (Model Laundering Co.), rms 3 Church pl
William H., asst ch train despatcher, h 27 Washington av
William W., laborer, bds 14 Johnson
Clarke Freelove A., teacher, bds Taconic Hall
Clarmore Albert, carpenter, h 82 E Quincy
Leeward, emp J P Doyle, bds 82 E Quincy
Cleary Ellen Mrs., bds City Farm
Nellie, domestic 80 Quincy, bds do
Patrick M., emp Weber Bros, h r 77 Holden
William P., emp Weber's, h 13 Hooker
Cleghorn Isabelle A., wid George, emp 16 Bank, h 8 Richview av
Harry E., emp Hunter's, h 35 Chase av
CLEGHORN J ANDREW prop N A Machine Brush Co, h 315 Main
Susan A., h 35 Chase av
Susan M., teacher, bds 315 Main
Clement Jane, wid John W., h 140 Ashland
Clermont Henry, clerk 459 State rd, Greylock, h do
—see Clairmont, also Claremont
Cleveland Edward L., emp G E K Co, h 85 W Main
Egbert C., grocer 186 E Quincy, h 60 Park av
Robert, U S A, bds 60 Park av
Ruth, student, bds 60 Park av
Cliffe Sidney H., inspector of factories, 68 Main, res Adams
Clifford Ernest J., U S A, bds 33 Ashland
George E., restaurant 44 Bank, h 32 do
Joseph F., U S A, bds 33 Ashland
Katherine, wid George, h 33 Ashland
Clifford's Lunch George E. Clifford, prop, opp Berkshire Hotel, Bank cor Summer
CLIMAX BOOT SHOP Angelo Siciliano prop, boots and shoes, 5 Eagle, see p 20 and margins
Candy Co, Jerry J. Siciliano prop, 47 Center
Clossey Catherine, wid Patrick, h 25 Gallup
Edward, sta agent B & A, bds 108 Corinth
CLOSSEY JAMES (Clossey & Huffnagle), h 25 Gallup
Patrick, motorman, h 108 Corinth
CLOSSEY & HUFFNAGLE (James Clossey and Harry P. Huffnagle), cigar mfrs, 46 Eagle
Clouatre Rose, bds 54 Central av
Clough Fred R., emp A P W, bds 40 South
Clyde H., U S A, bds 336 Beaver
Cloutier Omar C., (Phoenix River Auto Co), rms 48 Center
Cluff George, emp O W Welch, bds 39 Center
—see Clough

Climax Boot Shop The Shop of QUALITY SHOES
5 Eagle North Adams, Mass.

Clum Arthur, W B S Co, h 9 Magnolia ter
Clarence L., bartender, h 14 Grant
Clute George, plumber 75 Holden, res Clarksburg
Coates Frank, U S A, bds 21 Bank
James, foreman N A Gas Light Co, h 21 Bank
Loretta C., tel opr, bds 21 Bank
Coats Della Mrs., emp W P W, h 8 Summer
Coatu Joseph, emp 72 Union, bds 63 Willow Dell
Cobb Hollis F., U S A
Coblantz Hymen, U S A, bds 28 State
Cochrane Gordon, supt Strong & Hewatt, h 48 Holbrook
Cody Annie, h 57 Lincoln
Elizabeth, h 57 Lincoln
CODY JAMES H furniture and undertaking 22 Eagle, h 58 Quincy, see p 31
James, laborer, h 4 Potter pl
Mary, bds 29 Elm
Mary Mrs., h 29 Elm
Nellie, hskpr, 4 Potter pl
Thomas, bds 29 Elm
William, emp W P W, bds 4 Potter pl
—see Cote, also Coty
Coffill Cora M., teacher, bds Valley Park
Edith, emp 57 Main, bds Valley Park
Florence M., clerk Pringle Bros, bds Valley Park
Frederick M., h Valley Park
Joseph, U S A, bds Valley Park
Louis, emp A P W, bds Valley Park
Cogswell Albert, emp A P W, h 54 Richview av
Cohen Bernard, bds 11 Francis av
Harry, emp Postal Tel Co, bds 77 Summit av
Harry, emp A P W, bds 11 Francis av
Jacob, canvasser, h 77 Summit av
COHEN JOSEPH tailor 16 Eagle, h 11 Francis, see p 21
Joseph, emp Williamstown, bds 77 Summit av
Michael, emp H M Co, h 32 Brooklyn
Morris, emp W B S Co, h 61 South
Moses, tutor, bds 77 Summit av
Rebecca, emp 96 Main, bds 77 Summit av
Cole Harold B., U S A, bds 28½ Jackson
John, electrician, h 767 S Church
Lucy, bds 767 S Church
Coller James I., bds 1669 Mass av
Collette Antoine, h 303 River
Charles A., shoemaker, h 126 Brooklyn
Daniel G., emp G E K Co, bds 76 Tyler
Edward, laborer, h 384 River
Juliet, emp G E K, bds 303 River
Lillian, emp Union Mill, bds 2 Phoenix
William, farmer, h Eagle, Clarksburg

Climax Boot Shop Our Aim to give the Best at Lowest Prices
5 Eagle, North Adams, Mass.

Maps of North Adams H. A. MANNING CO. Publishers

Collette W. Claude, emp N Y, bds 303 River
Collier David, emp Union Mill, h r 15½ Eagle
Thomas, bds 24 Adams
William J., emp 136 Houghton, h 408 River
Collings Albert, weaver, h 83 William
Collins Anna, wid William, reg nurse, bds 98 Church
Anna I., teacher, bds 105 W Main
Bridget, wid Patrick, h 31 High
Catherine, bds 108 Cliff
Catherine, emp G Mills, bds 540 State rd, Greylock
Cecelia M., teacher, bds 105 W Main
Charles W., clerk W U Tel Co, bds 95 W Main
Daniel, farmer, h 540 State rd, Greylock
Daniel L., emp B Mill, h 24 State rd
Edward, U S A, bds 108 Cliff
Elizabeth, bds 51 Washington av
Elizabeth, wid Frank, h 1322 Mass av, Blackinton
Elizabeth M., bds 31 High
Eola, student, bds 45 Wesleyan
Herbert W., emp B Co, h 127 River, Blackinton
James, farmer, bds 15 Hudson
James, emp A P W, bds 95 W Main
James E., h 291 River
COLLINS J F & CO (Mrs. Mary J. Collins), cigar mfrs and wholesale and retail tobacco dealers, 46-48 State, see back cover
John, emp A P W, h 108 Cliff
John H., chauffeur, h 199 E Quincy
Katharine, real estate agt, h 114 Corinth
Mary, bds 540 State rd, Greylock
Mary J., wid John F., (J. F. Collins & Co), h 23 Hudson
Mary E., wid Timothy C., h 105 W Main
Mary F., bds 95 W Main
Nellie, emp G Mills, bds 540 State rd, Greylock
Nellie Mrs., bds 95 W Main
Patrick J., emp Gas Co, h 95 W Main
Timothy J., emp N A Herald, h 31 High
Wessley, emp A P W, bds 1322 Mass av, Blackinton
William S., supt John Hancock Ins Co, res Pittsfield
Colo Claydo, emp A P W, bds 3 Richmond av
Eugene, emp B & M, h 187 Ashland
Faustino, emp A P W, h 3 Richmond av
Rudolf, emp A P W, bds 3 Richmond av
Coloatre Rose, bds 54 Central av
Colombo Rose, emp H C Co, bds 68 Lincoln
Colter Thomas, emp W P W, h 53 Prospect
Columbus Cyril M., U S A, bds 41 Northern Lights av
Henry, emp A P W, h 10 Phoenix
Comisky Bessie J., sten, bds 96 Eagle
COMISKY JAMES L undertaker 13 Union, h 96 Eagle, see p 31

Names Printed in Black Face Type are the Supporters of this Directory and Leaders in the Community. Patronize them.

Comisky Nan F., bds 96 Eagle
—see McCumisky, McComiskey
Comito Paul, shoemaker 57 Holden, h 49½ Center
Commandella Angelo, emp Richmond Hotel, bds do
Como Dominico, emp A P W, h 46 Marshall
Henry, U S A
Neil, emp Berk Roll Cov Co, bds 46 Marshall
Compedelli Giovanni, laborer, h 137 State
Guiseppi, laborer, h 126 State
Comstock Laura, h 11 Royal av
Leslie, emp J H M Co, rms 73 Holden
Sidney H., mechanic, h Williams blk, Holden
Comtois Archie, emp Springfield, bds 721 S State r 1
Poamalio, emp W B S Co, bds 721 S State r 1
Solomon, foreman Whitney Bros, h 721 S State r 1
Ulric, emp W B S Co, h 719 S State, r 1
Conden John, emp A P W, bds 28 Main
Conklin Harley, electrician, rms 82 Eagle
Conlan Thomas L., U S A, bds 484 W Main
Conley Beatrice, wid John, h 557 W Main
James, trav salesman, h 547 S State
Mary K., bds 557 W Main
Myron, emp Briggsville, rms 73 Holden
Patrick, laborer, h 12 Oak av
—see Conly, Connelly
Conlon Anna, bkpr 75 Holden, bds 79 Veazie
Catherine, emp A P W, bds 19 Prospect
John E., U S A, bds 19 Prospect
John F., cigar mfr 39½ Main, h 28 Union
John Francis, emp J H M Co, bds 6 Millard av
Margaret, student, bds 28 Union
Margaret, emp A P W, bds 19 Prospect
Margaret, wid William H., h 19 Prospect
Mary, emp A P W, bds 19 Prospect
Michael W., section hand, bds 19 Prospect
Patrick J., supt water works, h 79 Veazie
Peter, emp W P W, h 60 Marietta
Peter J., retired, h 547 Union
Theresa, bkpr 22 Eagle, bds 547 Union
Thomas E., cigarmaker, h 44 Ashland
Viola, nurse, bds 547 Union
William J., student, bds 28 Union
Conly Mary, bds Clarksburg r 1
—see Conley, Connelly
Connaughton Thomas, emp G Mills, h 1129 Mass av, Blackinton
Connecticut Mutual Life Insurance Co, W. M. Burch agt, 82 Main
Connelly Lawrence, bds N Eagle, Clarksburg, r 1
Maud, bds N Eagle, Clarksburg, r 1

Burlingame & Darbys Co. Goods sold on satisfaction to the customer or your money back

Connelly Patrick, h N Eagle, Clarksburg, r 1
—see Conly, Conley
Conners Andrew, emp W P W, bds 28 Main
Annie, wid Charles, dressmaker, bds 215 Eagle
Annie, emp W P W, bds 4 Harrison av
Bridget, wid Thomas, h 17 N Holden
Daniel, emp W P W, h 4 Harrison av
Daniel, retired, bds 20 Rand
Jennie, bds 20 Rand
John, emp N A Gas Co, h 20 Rand
John, emp A P W, bds 4 Harrison av
Mary, teacher, h 17 N Holden
Patrick, bkpr, bds 17 N Holden
Theresa, emp H C Co, bds 20 Rand
—see Connors, also O'Connor
Conniff Bridget, wid Thomas, h 97 Prospect
Katherine, wid Michael, h 46 Marietta
Mary J., emp Eclipse Mill, bds 97 Prospect
Connolly Florence N. McK., D D S, 62 Main
Joseph, dentist 62 Main, h 67 North
Connors Edward, messenger A, Railway Exp Co, h 17 Union
Frank, bds Reservoir rd
James, laborer, h Reservoir rd
Thomas F., h 111 River
Thomas F. Jr., emp Pittsfield, h 69 Main
William, printer, h 19 Center
—see Conners, also O'Connor
Conroy Thomas T., emp W S Co, h 11 Hall
Contois Adelard, emp B & M, h 131 State
Bessie, bds 417 W Main
Joseph, U S A
Louis A., emp B St Ry Co, h 417 W Main
Convery Matthew, mill hand, h 96 W Main
Conway Gertrude N., bkpr H H Butler, bds 102 Bracewell av
Irene C. M., clerk Met Life Ins Co, bds 102 Bracewell av
Margaret, bds 129 Ashland
Michael G., emp W P W, h 102 Bracewell av
Thomas, fireman A P W, h 129 Ashland
Cook Alfred R., painter, bds 217 Ashland
Benjamin K., mgr N A Gas Co, h S Church, r 3
Charles O., slater, h 217 Ashland
Charles O. Jr., emp Beaver, bds 27 Reed
Clarence A., painter, bds 217 Ashland
Cynthia, wid William, h 458 Main
Howard, farmer, h S Church, r 3
Jeanette, nurse N A Hosp, bds do
Nelson, machinist, h 106 W Main
Oscar D., farmer, S Church, r 1
Peter, weaver, h 29 Taft, Greylock
—see Kook

Maps of North Adams 25c
Flat for Framing or Folded to Fit Pocket. H. A. Manning Co.

Cookingham Raymond R., depot agt Am Exp Co, rms Elks Home
Cookman Frank, laborer, rms 73 Holden
Cooms Fred, emp Beaver Mills, bds 123 Beaver
Coon Emma, emp Hoosac Worsted Co, bds 1469 Mass av
Harriett, wid Jacob, h 47 Ashland
COON MILFORD R mgr Tower Motor Co, bds 103 Eagle
Walter A., driver Henry's Laundry, h 103 Eagle
—see Coons
Cooney Bright V., emp Eclipse Mill, bds 622 E Main
Michael, emp A P W, bds 12 Phoenix
Patrick C., carpenter contr, h 622 Main
Coonrod Bertha, wid Charles, h 304 Beaver
Coons Fred, teamster, bds 133 Beaver
Julia, clerk J H M Co, bds Hall, Williamstown
Theron, emp Williamstown, h 6 Harrison av
—see Coon
Cooper Arthur, emp Blackinton, bds 29 Lincoln
Charles, emp W P W, h 29 Lincoln
Charles E. Jr., U S A, bds 29 Lincoln
Elizabeth, emp B Mill, bds 29 Lincoln
Harold, U S A, bds 29 Lincoln
Copeland William H., emp G Mills, h 429 State rd, Greylock
Copley Henry, emp 90A Main, h 7 Briggs av
Coprosky Joseph, emp Beaver Mill, bds 123 Beaver
Corant Peter, laborer, h 14 Rand
Corbeille William J., U S A
Corbo James, U S A, rms 45 Washington av
Corbosiero Frank, emp A P W, h 163 State
Corcoran Kate Mrs., emp Braytonville, h 353 River
Cornellier Wilfred J., engineer B & M, h 31 Arnold pl
Corrigan Flora, teacher, bds 28 Wesleyan
Frank, emp Springfield, bds 28 Wesleyan
Kate, bds 28 Wesleyan
Peter, teamster, h 28 Wesleyan
Peter Jr., molder, h 194 Ashland
Corsi Tony, laborer, h 1 Morgan av
Corsiglia Angelo, emp G E K Co, bds 113 State
Bettis, emp freight house, h 113 State
Lena, music teacher, bds 79 Chestnut
Mary, wid G. B., h 79 Chestnut
Michael, U S A, bds 148 State
Rose, student nurse, bds 79 Chestnut
Stephen, emp A P W, h 148 State
—see Cossaglio
Cosgrove Alice, bds 48 N Holden
James T., emp Adams, bds 48 N Holden
Cossaglio—see Cozzaglio, Corsiglia
Costa Nicola, U S A, bds 19 Waverly pl
Costello Anna, emp New Haven, Conn, bds 5 Luther

Carlisle Hardware Co. Builder's Hardware a Specialty
Automobile Accessories
Main St. North Adams, Mass.

Costello Bessie, emp H W Co, bds 5 Luther
Catherine E., bds 66 Summer
Elizabeth M., teacher, bds 9 Blackinton
Elizabeth, wid Patrick, boarding 66 Summer, h do
James, laborer, h 29 Richview av
John H. (Costello Co), h 20 Bank
John J., U S A, bds 66 Summer
Mary, emp H C M, bds 29 Lincoln
Michael J., emp H W Co, h 29 Lincoln
Robert, janitor State Street School, h 9 Blackinton
Costine Isabel, emp City Hall annex, bds 77 Hall
Robert R., electrician 85 Main (208), h 77 Hall
Russell S., teller N A Trust Co, bds 77 Hall
Cota Ruel R. (The Cota-Hanley Co), h 20 Bank
Hanley Co. The (Ruel R. Cota and John H. Hanley), wholesale men's furnishings r 73 Main
Cote Adolp, weaver, bds 394 River
Albert, U S A, bds 7 Winter
Benjamin, emp H C Mills, bds 39 Kemp
Calix, driver H A LaBrie & Co, h 109 Cliff
Cleo, emp H C Co, h 39 Kemp
Cora, emp W B S Co, bds 394 River
Dalphus, weaver, rms 73 Holden
Homer, emp H C Mills, bds 39 Kemp
Hulema, hskpr, bds 39 Kemp
Israel J., chauffeur Weber Bros, bds 394 River
Mary, emp H C Mill, bds 39 Kemp
Richard, laborer, bds 7 Winter
Theophile, carpenter, h 20 Rand
COTY LOUIS A grocer 202 Beaver, h 290 do, see p 34
—see Cote, also Cody
Couch Donna D. Mrs., prin Mark Hopkins School, bds 243 Church
George B., U S A
Gilbert S., U S A
Mark E., lawyer 88½ Main, h 243 Church
Couchot Joseph, h 23 Summer
Coughlin Anna, emp B Mills, h 113 Eagle
Catherine E., teacher, bds 42 Spring
Delia, wid John J., h 42 Spring
James F., mail carrier, h 70 Lincoln
James M. (N A Beef & Produce Co), h 117 Pleasant
John H., emp 110 River, bds 70 Lincoln
Mamie, emp H C Co, bds 113 Eagle
William C. (N A Beef and Produce Co), res Keene, N. H.
Coulter Albert, market 237 Houghton, h 81 Marietta
Edward, emp A P W, h 16 Potter pl
Sidney, emp N A Wholesale Co, h 124 Bracewell av
Courchene Alcide T., U S A, bds 312 Walnut
Charles, carpenter, h 312 Walnut

Use the Colored Section, it gives details

Courchene William A., teacher, bds 312 Walnut
Courteau Arthur, draftsman Hunter Mch Co, bds 33 Brooklyn
Courtney Loretta, emp W P W, bds 165 North
Courtot Clara, bds 17 Bank
Frank, emp Pittsfield, h 110 Center
George S., emp B L Co, h 1661 Mass av, Blackinton
Couture Archie, weaver, h 63 Willow Dell
Alfred, millhand, h 54 Richview av
Arthur, emp Greylock, bds do
Cowburg William, emp A P W, rms 85 Center
COX GEORGE E v-pres and supt Barber Leather Co, h 392 Church
Leslie, emp Blackinton, h r 855 Mass av, Bray
Coxon Harold M., treas H C M, h 53 Montana
Coyne Michael, policeman, h 18 Beacon
Cozzoglio Giacomo, U S A
Cradleton Eliza, emp A P W, bds 20 Elm
Joseph, emp A P W, h 20 Elm
Cramer David, junk dealer, h 167 Liberty
Lena, boxmaker, bds 26 Royal av
Louis, U S A, bds 33 Washington av
Max, peddler, h 26 Royal av
Michael, clerk 59 Center, bds 33 Washington av
Myer, U S A, bds 33 Washington av
William, meats 59 Center, h 33 Washington av
Crandall Anna O., teacher, bds 103 Main (518)
Arnold H., bds 103 Main (518)
Crapo Israel, laborer, bds 49 Willow Dell
Josephine, wid Joseph N., bds 66 Cady
Peter, emp W P W, h 49 Willow Dell
Crase Joseph, emp A P W, bds 4 Fairfield av
Pasquale, emp A P W, bds 4 Fairfield av
Craven Charles, U S A, bds 45 W Main
Charles, U S N, bds 112 W Main
Edward S., U S N, bds 112 W Main
James L., clerk Swift & Co, bds 45 W Main
Katherine, student, bds 112 W Main
Lillian I., clerk 67 Main, bds 45 W Main
Mary E., clerk 67 Main, bds 112 W Main
Michael E., clerk A P W, bds 45 W Main
Michael F., emp A P W, h 45 W Main
Minnie C., emp Blackinton, bds 45 W Main
Patrick, policeman, h 112 W Main
Walter J., U S N, bds 112 W Main
William H (Linehan & Craven), and U S A, bds 112 W Main
William L., U S N, bds 45 W Main
Crawford Ethel, emp A P W, bds 22 Lawrence av
Henrietta, wid Warren J., h 23 High

Burlingame & Darbys Co. HARDWARE DRUGS Goods Sold on Your Money Back If Not Satisfied plan.

Crawford Joseph W., homeopathic physician 98½ Main, h 191 Main
Nellie, wid Matthew, bds 36 High
Vera, nurse N A Hosp, bds do
William M., grocer 273 W Main, bds 35 Chase av
Crawley Warren J., printer 95½ Main (Hoosac Court), h 346 W Main
—see Crowley, also Krowley
Crepeau Bella, emp Mayflower Mill, bds 47 Front
Hormidas, laborer, h 47 Front
—see Crapo
Crews Agnes B., bds 263 State rd, Greylock
Edward, U S A, bds 1 Richview
Elizabeth A., emp W P W, h 78½ Bracewell av
Harold M., bds Phelps av, Greylock
Harry, farmer and milk dealer, h Notch rd, r 4
Harry, emp Pennsylvania, bds 57 Quincy
John, janitor Brayton School, h 263 State rd, Greylock
John, retired, h 78½ Bracewell av
John, molder J H M Co, h 1 Richview
John H., emp A P W, bds 39 Chesbro
Joseph H., emp A P W, bds 39 Chesbro av
Lillian, bds Notch rd
Lillian Mrs., bds 57 Quincy
Margaret Mrs., emp H C M, bds 178 E Quincy
Mildred E., teacher, bds 1 Richview
Robert, emp B & M freight house, h 39 Chesbro av
Robert A., U S A, bds 39 Chesbro av
William H., express, h Phelps av, Greylock
William H. S., bds Phelps av, Greylock
Cridleton Doris, emp A P W, rms 83 River
Crippa Joseph, (Joseph Crippa & Co), h 80 Summer
Joseph & Co, (Joseph Crippa), 34 Ashland
Rudolph, musician, bds 34 Ashland
Crippen Ambrose E., mill supt, h 204 Prospect
Harold E., U S A, bds 204 Prospect
Critelli Vitalia, emp A P W, h 15 Tyler
Joseph, laborer, bds 86 Furnace
Crocker Emma, clerk B & M, bds 250 Eagle
Frank, emp G Mills, bds 17 Taft G
Fred C., U S N, bds 215 Ashland
Joseph H., cashier B & M freight office, h 222 Eagle
William Mrs., h 250½ Eagle
Crockwell John J., emp city, h 215 River
Thomas, emp N A Gas Co, h 11 Protection av, Greylock
William F., U S A, bds 11 Protection av, Greylock
Crofts Anna H., student, bds 343 W Main
Edmund M., U S N, bds 343 W Main
Elizabeth, bds 6 Holden
Elizabeth E. Mrs., h 57 Quincy

Climax Boot Shop Special Attention to the Proper Fitting of Shoes
5 EAGLE, NO. ADAMS, MASS.

Crofts Gladys T., emp W B S Co, bds 57 Quincy
Harriet H., emp W B S Co, bds 57 Quincy
Lottie E., bds 57 Quincy
Myrtle (Mrs. William J.), emp H C M, bds 565 Union
Nicholas M., physician 45 Main, h 343 W Main
Thomas F., barber 24 State, h 148 Brooklyn
William J., brakeman B & M, bds 565 Union
Crogan James J., emp A P W, bds 248 Houghton
Patrick J., emp W P W, h 248 Houghton
Thomas C., emp W P W, bds 248 Houghton
Croghan Katherine, domestic 54 Chestnut
Cronin Annie E., emp 75 Eagle, bds do
Cornelius, emp A P W, h 27 W Main
John F., leather, h 164 Prospect
John S., emp emp A P W, h 81 W Main
Julia A., domestic 18 Spring, bds do
Margaret, asst Dr. J. L. Canfield, bds 31 W Main
Mary A., teacher, bds 31 W Main
Nora E., nurse N A Hospital, bds 31 W Main
Cronk Clinton, emp A P W, h 717 State, r 1
Iva B., wid Norman L., h 21 Quincy
CROSBY THOMAS W (Mohawk Garage Co), and U S A, h 103 Main (619)
Crosier Claude, truckman, bds 232½ Eagle
Doro E., wid Edward, bds 257 River
Elbert L., emp B Co, h 35 Depot av, Greylock
Elbert L., painter, h 2 N Veazie
Fred E., emp Chicopee, h 582 W Main
George J., grocer Greylock, h 91 Marion av
Jefferson, emp B & M, h 257 River
Leavitt, molder, bds 2 N Veazie
CROSIER M A AUTO CO Marshall A. Crosier prop, 110 Ashland

MARSHALL A. CROSIER
Successors to F. L. RAND AUTO CO.
Garage
Storage Supplies Accessories
110 Ashland Street, Tel. Conn. North Adams, Mass.

May Mrs., emp W P W, h 257 River
CROSIER MARSHALL A prop M A Crosier Auto Co, h 16 Winter
Crosina Frederico, emp A P W, h 108 Furnace
Nellie, emp W S & D, bds 108 Furnace
Olda, emp W B S Co, bds 108 Furnace
Cross George N., painter and janitor Empire Theatre, bds 17 Lincoln

Climax Boot Shop Best Quality, Perfect Fits, Lowest Prices
5 Eagle, NORTH ADAMS, MASS.

Carlisle Hardware Co. AUTOMOILE SUPPLIES, PAINTS OILS, LIME and CEMENT
99 Main Street, North Adams, Mass.

Croteau George F., cigars 1186 Mass av, Blackinton, h do
Crowe William J., foreman H C Co, h 205 E Quincy
Crowley Francis J., U S N, bds 22 Temple
John, emp N A Gas Co, h 62 Brown
John F., U S N, bds 22 Temple
Joseph J., U S A, bds 22 Temple
Julia Mrs., h Crowley av ext
Rose Mrs., h 22 Temple
Stanislaus, night watchman, rms 1 Church pl
Timothy J., real estate, ins, h 1 Crowley av
—see Krowley, also Crawley
CROWN PAINT & PAPER CO (H. A. Spencer and L. W. Graves), 101 Main, see back cover
Crum Samuel H. Sr., carpenter, h 291 Ashland
William L., U S A, bds 291 Ashland
—see Krum
CRYSTAL LAKE ICE CO W. B. McGregor prop, 6 Tannery yd, see p 29
Cudak Albert, spinner, bds 12 Cliff
John, emp Union Mills, bds 12 Cliff
Cuddeback Cora, wid Ward, h 26 Lincoln
Horace W., printer, r 95½ Main, h 656 Ashland
Preston G., emp B & M, bds 26 Lincoln
Cudworth Caroline, wid Harlon P., h 80 Ashland
Cullen Anna Mrs., bds 450 W Main
Catherine, weaver H C Co, h 358 Union
Michael, emp Express, h 660 Main nr city line
Cullinan Nora, mill opr, bds 285 River
Thomas J., laborer, h 285 River
Culpo Jean, nurse, bds 1 Grant
John, emp G E K Co, h 100 Furnace
Joseph, emp G E K Co, h 2 Rock
Palma, wid Angelo, bds 100 Furnace
Peter, emp Wall Bros, h 1 Grant
Culver George W., agt B & M Station Blackinton, h 71 Blackinton
William D., car insp B & M, h 28 Dover
Cume—see Cumm, also Viens
Cumm Anna, emp H C M, bds 178 E Quincy
Charles, retired, h 178 E Quincy
Cora, emp B Mills, bds 178 E Quincy
Florence, emp G Mills, bds 178 E Quincy
John, emp A P W, bds 71 Veazie
Peter, emp G Mills, h 25 Taft, Greylock
Rose, emp G Mills, bds 178 E Quincy
Cummings Catherine C., sten J M H, bds 5 Laurel av
Elizabeth, wid Adolphus, bds 109 Center
Francis L., emp N Y City, bds 96 Liberty
James T., emp W P W, bds 5 Laurel av
John A., emp Springfield, h 24 Frederick

Use the Colored Section, it gives details

Cummings John A. Jr., U S A, bds 24 Frederick
John, contractor and builder, h 96 Liberty
John Jr., A P W, bds 96 Liberty
John A., U S A, bds 24 Frederick
Louise, student, bds 24 Frederick
Louie E., U S A, res Adams
Margaret M., tel opr, bds 232 Houghton
Mary E., teacher, bds 96 Liberty
Nellie (Mrs. Thomas), bds 107 Brooklyn
Owen H., emp Excelsior Printing Co, h 5 Laurel av
Patrick, student, bds 232 Houghton
CUMMINGS PIERCE J JR sec Carlisle Hardware Co and U S A, bds 232 Houghton
Pierce J. Sr., emp N A Gas Co, h 232 Houghton
Thomas F., U S A, bds 232 Houghton
Thomas F., supv. manual training, h 94 Liberty
Cunningham Ellen, emp G E K Co, bds 112 Brooklyn
Mary E., maid 211 Church, bds do
Robert P., supt H M Co foundry, h 142 Corinth
Curley Bernard F., emp Pittsfield, h 44 N Holden
Bernard J., emp 56 Main, bds 449 do
Catherine C., clerk 52 Main, bds 53 Brooklyn
Irene, Red Cross nurse, bds N Holden
Martin, retired, h 53 Brooklyn
Teresa M., sten, h 10 Sperry av
William E., machinist, bds 450 W Main
Curran Arthur M., surgeon U S A, bds 63 Eagle
George L., physician and surgeon, U S A, h 63 Eagle
Mabel A., bds 63 Eagle
Mary F., teacher High School, bds 63 Eagle
William, U S A, bds 63 Eagle
Curry Charles, emp W P W, bds 49 Central av
Edward, weaver Briggsville, h 131 Franklin
James, foundryman, bds 306 Union
John, carpenter, h 129 Franklin
Kate, bds 49 Central av
Maria, wid William, h 49 Central av
Curtis Helen, domestic, bds 50 Center
John, emp street dept, h 50 Center
Curtiss Irvin D. (Curtiss & Hill), h 186 Eagle
& Hill (Irvin D. Curtiss and Guy G. Hill), props Casino Bowling Alleys, 95½ Main
Cushing Marion S., teacher, bds 42 Arnold pl
Cutler Fred E., emp B B Fitch Co, h 30 Richview av
Lewis, emp Beaver Mill, h 292 Beaver
Lewis A., emp A P W, h 126 Richview av
Lewis R., U S A, bds 126 Richview av
Morris, tailor, h 817 Veazie
Raymond B., U S N, bds 126 Richview av
CUTTING C H & CO (Charles H. Cutting, Robert A. Thompson, Garrett P. Fitch, clothiers 52 Main, see insert

C. H. CUTTING & CO.

CLOTHIERS

Figure your clothes expense by the year, not by the suit

You'll see how much "cheaper" good quality is. Clothes like Cutting & Co. sell, cost less because they wear longer and you buy less often.

CUTTING CORNER

NORTH ADAMS SINCE 1870

Use the Colored Section, it gives details

Cummings John A. Jr., U S A, bds 24 Frederick
John, contractor and builder, h 96 Liberty
John Jr., A P W, bds 96 Liberty
John A., U S A, bds 24 Frederick
Louise, student, bds 24 Frederick
Louie E., U S A, res Adams
Margaret M., tel opr, bds 232 Houghton
Mary E., teacher, bds 96 Liberty
Nellie (Mrs. Thomas), bds 107 Brooklyn
Owen H., emp Excelsior Printing Co, h 5 Laurel av
Patrick, student, bds 232 Houghton
CUMMINGS PIERCE J JR sec Carlisle Hardware Co and U S A, bds 232 Houghton
Pierce J. Sr., emp N A Gas Co, h 232 Houghton
Thomas F., U S A, bds 232 Houghton
Thomas F., supv. manual training, h 94 Liberty
Cunningham Ellen, emp G E K Co, bds 112 Brooklyn
Mary E., maid 211 Church, bds do
Robert P., supt H M Co foundry, h 142 Corinth
Curley Bernard F., emp Pittsfield, h 44 N Holden
Bernard J., emp 56 Main, bds 449 do
Catherine C., clerk 52 Main, bds 53 Brooklyn
Irene, Red Cross nurse, bds N Holden
Martin, retired, h 53 Brooklyn
Teresa M., sten, h 10 Sperry av
William E., machinist, bds 450 W Main
Curran Arthur M., surgeon U S A, bds 63 Eagle
George L., physician and surgeon, U S A, h 63 Eagle
Mabel A., bds 63 Eagle
Mary F., teacher High School, bds 63 Eagle
William, U S A, bds 63 Eagle
Curry Charles, emp W P W, bds 49 Central av
Edward, weaver Briggsville, h 131 Franklin
James, foundryman, bds 306 Union
John, carpenter, h 129 Franklin
Kate, bds 49 Central av
Maria, wid William, h 49 Central av
Curtis Helen, domestic, bds 50 Center
John, emp street dept, h 50 Center
Curtiss Irvin D. (Curtiss & Hill), h 186 Eagle
& Hill (Irvin D. Curtiss and Guy G. Hill), props Casino Bowling Alleys, 95½ Main
Cushing Marion S., teacher, bds 42 Arnold pl
Cutler Fred E., emp B B Fitch Co, h 30 Richview av
Lewis, emp Beaver Mill, h 292 Beaver
Lewis A., emp A P W, h 126 Richview av
Lewis R., U S A, bds 126 Richview av
Morris, tailor, h 817 Veazie
Raymond B., U S N, bds 126 Richview av
CUTTING C H & CO (Charles H. Cutting, Robert A. Thompson, Garrett P. Fitch, clothiers 52 Main, see insert

C. H. CUTTING & CO.

CLOTHIERS

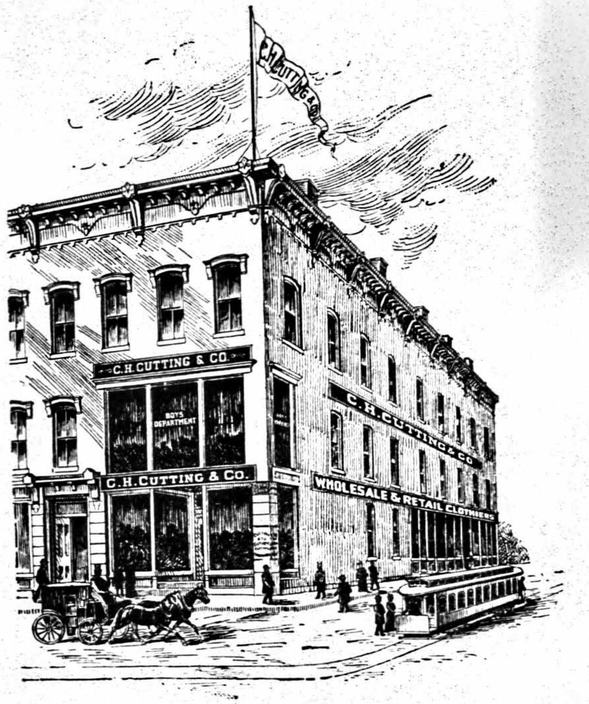

Figure your clothes expense by the year, not by the suit

You'll see how much "cheaper" good quality is. Clothes like Cutting & Co. sell, cost less because they wear longer and you buy less often.

CUTTING CORNER

NORTH ADAMS SINCE 1870

Burlingame & Darbys Co. FINE RUBBER GOODS HOT WATER BOTTLES FOUNTAIN SYRINGES

CUTTING CHARLES H (C. H. Cutting & Co) and v-pres N Adams Trust Co, h 182 Main
Cyr Adolphus, emp H C M, h 17 Gallup
Charles M., U S N, bds 14 Gallup
Ernest, stitcher, bds 14 Gallup
Eustache, carpenter, h 14 Gallup
Fred, emp H C M, h 21 Gallup
Lionel G., emp W B S Co, bds 14 Gallup
Lorinda, hskpr, bds 17 Gallup
Orpha, emp 56 Main, bds 14 Gallup
—see Serre, also Sear

DACH ROBERT, emp W B S CO, h 285 River
Daignault Adelord, emp Williamstown, bds 21 Meadow
Fred, emp Williamstown, bds 21 Meadow
Matilda, wid Philip, emp Union Mills, h 21 Meadow
Daigle Exias, painter, h 147 Cliff
Rosanna, emp Union Mills, bds 147 Cliff
Dailey Alice M. Mrs., h 32 Holden
Daniel, emp W S & D Co,bds 95 Brooklyn
Dennis, U S A, bds 95 Brooklyn
Edward emp A P W, h 28 Bank
Edward, clerk The Richmond, bds 32 Holden
Edward S., insurance agt, h 136 Veazie
Frank, plumber, bds 52 E Quincy
James, clk The Wellington, bds 32 Holden
Jerry, emp W P W, rms 48 Center
Margaret, wid John E., bds 86 W Main
Timothy D., emp A P W, h 11 North
—see Daley, also Daly
Daldoss Guilio, laborer, h 100 Furnace
Sylvio, laborer, bds 100 Furnace
Daley Eliza, wid Frank, h 13 River
John, painter, bds 9 River
Joseph, U S A, bds 53 Brooklyn
Julia, nurse N A Hospital, bds do
Margaret Mrs., emp Collins Store, bds 86 W Main
William J., U S A, bds 53 Brooklyn
Dalgliesh Archie, h 12 Walden, Bray
William M., overseer N A Mfg Co, h 22 Goodrich, Bray
Dalmazo Louis, retired, h 189 State
Louis, U S A, bds 189 State
Dalrymple Granville W., grocery pedler, h Natural Bridge rd
Dalton Charles W., engraver, bds 75 Veazie
Edward J., weaver, h 91 Beaver
Edward W., emp 97½ Main, h 172 Bracewell av
Hannah, wid Edward, bds 91 Beaver
John, emp A P W, bds 69 Veazie
Joseph F., emp H C Mills, bds 91 Beaver
Michael, emp H C Mills, h 26 Gallup

Burlingame & Darbys Co. FINE RUBBER GOODS HOT WATER BOTTLES FOUNTAIN SYRINGES

CUTTING CHARLES H (C. H. Cutting & Co) and v-pres N Adams Trust Co, h 182 Main
Cyr Adolphus, emp H C M, h 17 Gallup
Charles M., U S N, bds 14 Gallup
Ernest, stitcher, bds 14 Gallup
Eustache, carpenter, h 14 Gallup
Fred, emp H C M, h 21 Gallup
Lionel G., emp W B S Co, bds 14 Gallup
Lorinda, hskpr, bds 17 Gallup
Orpha, emp 56 Main, bds 14 Gallup
—see Serre, also Sear

DACH ROBERT, emp W B S CO, h 285 River
Daignault Adelord, emp Williamstown, bds 21 Meadow
Fred, emp Williamstown, bds 21 Meadow
Matilda, wid Philip, emp Union Mills, h 21 Meadow
Daigle Exias, painter, h 147 Cliff
Rosanna, emp Union Mills, bds 147 Cliff
Dailey Alice M. Mrs., h 32 Holden
Daniel, emp W S & D Co,bds 95 Brooklyn
Dennis, U S A, bds 95 Brooklyn
Edward emp A P W, h 28 Bank
Edward, clerk The Richmond, bds 32 Holden
Edward S., insurance agt, h 136 Veazie
Frank, plumber, bds 52 E Quincy
James, clk The Wellington, bds 32 Holden
Jerry, emp W P W, rms 48 Center
Margaret, wid John E., bds 86 W Main
Timothy D., emp A P W, h 11 North
—see Daley, also Daly
Daldoss Guilio, laborer, h 100 Furnace
Sylvio, laborer, bds 100 Furnace
Daley Eliza, wid Frank, h 13 River
John, painter, bds 9 River
Joseph, U S A, bds 53 Brooklyn
Julia, nurse N A Hospital, bds do
Margaret Mrs., emp Collins Store, bds 86 W Main
William J., U S A, bds 53 Brooklyn
Dalgliesh Archie, h 12 Walden, Bray
William M., overseer N A Mfg Co, h 22 Goodrich, Bray
Dalmazo Louis, retired, h 189 State
Louis, U S A, bds 189 State
Dalrymple Granville W., grocery pedler, h Natural Bridge rd
Dalton Charles W., engraver, bds 75 Veazie
Edward J., weaver, h 91 Beaver
Edward W., emp 97½ Main, h 172 Bracewell av
Hannah, wid Edward, bds 91 Beaver
John, emp A P W, bds 69 Veazie
Joseph F., emp H C Mills, bds 91 Beaver
Michael, emp H C Mills, h 26 Gallup

Maps of North Adams 25c
Flat for Framing or Folded to Fit Pocket. H. A. Manning Co.

Dalton Sidney, emp G E K Co, h 20 Walden, Bray
William P., barber 25 Eagle, h 11 Bryant
Daly John, emp A P W, h 27 Wesleyan
Maud, emp Attleboro, Mass, bds 27 Wesleyan
Dandelien Napoleon, chauffeur, h 5 Hooker
Danelli Mary, wid Nicholo, h 16 Ryan's lane
Danforth Arthur, shoemaker h 491 W Main
David, laborer, h 426 Houghton, Clarksburg
Hartwell, bds 491 W Main
Martha, bds 491 W Main
Mary, wid David, h 426 Houghton, Clarksburg
Danieli Giovanni, laborer, h 1608 Mass av, Blackinton
Daniels Albert, farmer, bds W Shaft rd r 1
Albina Mrs., dressmaker, h 168 Houghton
Andrew, emp A P W, h 30½ Wheeler av, Clarksburg
Arthur H., clk Boston Store, h 642 Main
Catherine, milliner 59 Main, res Adams
Charles, emp Renfrew, h 103 Main (424)
Charles H., emp A P W, bds 184 Prospect
Frank R., farmer, h E Mountain rd
Herbert E., milk dealer, h W Shaft rd, r 1
Herbert L., laborer, h 184 Prospect
John, laborer, h 405 River
Leo, salesman, bds 168 Houghton
Margarette, emp Pittsfield, bds 96 Bracewell av
Orson, emp W P W, bds 160 Eagle
Peter, foreman, h 96 Bracewell av
Philip, U S A, rms 29 Union
Walter J., painter and janitor Baptist Church, h 655 Main
William L., trav salesman, h 59 Quincy
—see Daniel
Danio Samuel H., painter, h 34 Jackson
DARBY W FRANK pres The Burlingame & Darbys Co, res Westboro, Mass.
DARBY HENRY J druggist (Burlingame & Darbys Co), bds 79 Ashland
Darcangelo Ralph, emp B & M, bds 109 Furnace
Dardis George, emp W P W, h 168 Union
Darling Adelbert M., clk 186 E Quincy, h 396 Main
Albert J., U S A
Arlie, emp Berkshire Roll Covering Co, bds 334 Beaver
Arthur W., emp W P W, bds 2 Bethel
Augustus, emp B, bds 1575 Mass av, Blackinton
Charles A., pianos, etc., 33 Bank, h 187 Church
Charles E., emp W P W, bds 187 Church
Charles H., trav salesman, h 230 Church
Charlotte, bds 230 Church
George A. Jr., emp A P Wks, h 155 Veazie
Katherine, bds 20 Bank
Mary, wid Leon, h 334 Beaver

LURIE'S 100 to 106 Main St. "WOMEN'S APPAREL at the Lowest in the City Prices"

Darling William J., musician Richmond Theater, h 142 Bracewell
Darren Jesse E., U S A
Darroch Emma Mrs., h 157 River
Darrow George T., bds 29 Union
Jane, wid John, h 29 Union
Dassatti Clyde, U S A, bds 91 Corinth
Dominic, emp quarry, h 91 Corinth
Henry, laborer, bds 91 Corinth
Joseph, U S N, bds 91 Corinthh
Matthew, U S N, bds 91 Corinth
Daub Harry, emp J M Daub, h N Eagle, Clarksburg
John M., ice dealer, res Clarksburg, N Adams, r 2
Daunais Charles E. (Daunais & Bernard), h 207 Houghton
Evelyn, wid Eusebe, h 171 North
Flora R., sten N A Herald, bds 171 North
Oswald, bds 171 North
& Bernard (Charles E. Daunais & Raoul Bernard), groceries and meats 220 and 226 Houghton
Davenport Arthur E., h 104½ Main
Elmer, machinist, h 452 N Eagle, Clarksburg, r 1
David Archie, carpenter, h 31 Main
Richard J., U S A, bds 112 Marshall
Davidson Alfred, salesman, h 76 Beaver
Emily, emp H C M, bds 76 Beaver
Norman, bkpr A P W, bds 76 Beaver
Davies Elizabeth M., cashier W U Tel Co, res Williamstown
Frank, U S N, h 1570 Mass av, Blackinton
May, cashier W U Tel Co, res Williamstown
Nellie, wid David, h 459 W Main
Richard, overseer B Co, h 1568 Mass av, Blackinton
Robert, machinist, h 28 Bank
Roger, U S N, bds 1570 Mass av, Blackinton
—see Davis
Davignon Eva M., weaver, bds 112 Gallup
Helen, emp Eclipse Mill, bds 112 Gallup
Medrick, emp A P W, bds 112 Gallup
Moses, watchman Blackinton Mill, h 112 Gallup
Davine Bertha, emp B Co, bds 106 Veazie
Harry E. emp B & M R R, h 347 G Houghton
DAVINE JAMES F (Fairs & Davine), h 106 Veazie
Margaret, emp W P W, bds 106 Veazie
Margaret, wid John, h 106 Veazie
Mary E., nurse, bds 106 Veazie
Sarah A., bds 106 Veazie
Thomas J., emp H W M, bds 106 Veazie
William A., painter, h 1 Millard av r 1
Davis Abraham, U S N, bds 47 Washington
Allen, ins agt, h Briggs av
Andrew J., U S A, bds 309 Beaver

Names Printed in Black Face Type are the Supporters of this Directory and Leaders in the Community. Patronize them.

Davis Arthur, driver, h 26 Lincoln
Augustus, h rear 189 Houghton
Benie, emp A P W, bds 48 Spring
Bertha, emp H W C B Co, bds 47 Washington av
Bessie, bds Doane's Lane
Carl, farmer, h 725 Mass av, Bray
Dewey, emp W P W, h 250 Franklin, r 2
Dorothy, teacher, bds Church Hill, Blackinton
Earl Franklin, U S A, bds 282 Houghton
Edward, emp H W C B Co, h 47 Washington av
Emerson J., laborer, bds 922 State
Ethel M. Mrs., bds 47 Arnold pl
Fannie, emp H W C B Co, bds 47 Washington av
Frank, carpenter, h 432 Church
Fred, emp Blackinton Mill, h 155 Cliff
George W., salesman, H A Manning Co, bds 68 Meadow
Grace, bkpr Weber Bros, bds 188 E Quincy
Griffith, lineman, h 48 Spring
Gwendolyn, clerk B Mill, bds 1547 Mass av, Blackinton
Harold C., U S A, bds 188 E Quincy
Harriet, wid Raymond H., bds 922 State
Harrison W., U S A
Harry, U S A, bds 47 Washington av
Hubert G., emp H W Co, h 107 River
Irving E., bds 107 River
Jennie (Mrs. Louis), h rear 82 Holden
Jesse, clerk A & P Co, h 180 E Quincy
John, emp Blackinton, bds 281 River
John, emp H C Co, h 68 Kemp
John, weaver, h 6½ Rand
John B., emp B Co, h 57 Tyler
John E., city sealer City Hall Annex, h 1547 Mass av, Blackinton
John W., retired, h 23 Loftus
Lester, trav salesman, bds 174 Main
Louis, emp W P W, rms 73 Holden
Luella B., nurse N A Hospital, bds do
Manso, emp H W Co, h 40 Willow Dell
Mary J., wid George, h Leonard, Blackinton
Minnie, domestic, h 308 Main
Minnie, wid Garfield, bds 67 Mill, Blackinton
Nora Mrs., bds 25 Lincoln
Rebecca, emp H W C B Co, bds 47 Washington av
Richard, weaver B Co, bds Leonard, Blackinton
Samuel F., weaver, bds 23 Loftus
Sarah, wid Oliver, h Church Hill, Blackinton
Susan, wid Edwin, h Leonard, Blackinton
Thomas, bds City Farm
Thomas, machinist, h Doane's Lane
William A., laborer, h 455 State

Burlingame & Darbys Co. CHILTON PAINT KYANITE VARNISHES

Davis William H., spinner B Co, bds Leonard, Blackinton
William H., emp Model Laundry, bds 26 Lincoln
William J., emp Union, bds 174 Main
—see Davies
Daw John H., emp Weber Bros, h 45 N Holden
Dawkins Thomas A., clerk Pullman Co, h 18 South
Vivian L., bds 18 South
Dawson Agnes, emp H C M, bds 57 Front
Henry, retired, h 142 Walker, r 1
Henry Jr., bds 142 Walker, r 1
James H., U S A, bds 142 Walker, r 1
John C., emp H C Mills, h 142 Ashland
Day Albert S., driver, bds Burdickville
Amy, wid Osman, bds 209 Eagle
Amy, wid William N., h 385 River
Charles L., farmer, h Fish Pond Valley
Donald, emp A P W, h Burdickville
Earl Sr., laborer, h Burdickville
Edward, emp Horrigan's Livery, h 94 Liberty
George S., emp N A Gas Co, h 6 Wheeler av
Margaret, emp H C Co, h 26 Houghton
Deal Charles, foreman Beaver Mill, bds 309 Beaver
Dean Charles J., emp Mayflower, bds 17 N Church
Edward, emp Briggsville, h 279 Beaver
John F., U S A, bds 279 Beaver
Minerva, wid Charles, bds 427 State
Spencer Leather Co, (J. Bernard Boland), mfr leather specialities 54 River
Susie, maid Wellington Hotel, bds do
William, emp Briggsville, bds 279 Beaver
Deans David McNab, U S A, bds 69 Veazie
Jennie, student, bds 69 Veazie
Lillian, clerk H W Co, bds 69 Veazie
Margaret, clerk 107 Main, bds 69 Veazie
William, emp W P W, bds 69 Veazie
—see Dean
Dearborn Ella Mrs., emp Jacks Restaurant, rms 80 Holden
Florence, emp Jacks Restaurant, rms 80 Holden
Debruycker Nestor, weaver, h Franklin ext
DeCarley John L., sta eng Dibble Lumber Co, h 44 W Main
Decelles Archille N., emp 107 Main, h 103 Eagle
Decoteau Armon, emp Braytonville Mill, h 581 W Main
Clement, U S A
Henry, U S A, bds 581 W Main
Joseph, baker, h 552 State rd, Greylock
Laura, emp Blackinton, bds 581 W Main
Philip, baker 109 Main, h Chantilly av, Greylock
Dee John, emp A P W, bds 369 Houghton
Margaret, domestic 182 Main
Mary Mrs., bds 319 Kemp av

Climax Boot Shop The Shop of QUALITY SHOES
5 Eagle North Adams, Mass.

Deeb Edith, bds 277 River
Deeir Michael J., ins agt, h 269 Ashland
Deep Antony, emp J H M Co, h 347 State
Charles, h 13 Hooker
Louis M., dry goods 316 State, h do
Michael H., confectionery 145 Ashland, h do
Deery Edward E., emp B & M R R, bds 45 Central
Eugene, carpenter, h 45 Central av
James R., emp Pittsfield, h 15 Marietta
Joseph F., emp 67 Main, bds 45 Central av
De Falco Achille, tailor, bds 61 Porter
Daniel, laborer, h 307 Walnut
Francesco, U S A, bds 302 Walnut
Frank C., insurance 57¾ Main, h 61 Porter
Pasquale, emp A P W, h 66 Furnace
DeFoe William J., emp H W Co, h 48 Center av
Degrenier Florence Mrs., bds Protection av, Greylock
Henry, U S A, bds Protection av, Greylock
Joseph, emp Beaver Mill, bds 273 Beaver
Mary, domestic, 1431 Mass av
Mary, hskpr, bds 273 Beaver
Nelson, carpenter A P W, h 273 Beaver
William, loom fixer, h 20 Gallup
Deguzzi Frank, tailoring 79½ Main, h 121 Cliff
Thomas, U S A, bds 121 Cliff—see Guzzi
De Lawrence Jennett Mrs., h 165 River
Deldebbio John, emp A P W, h 225 State
De Lego—see Di Lego
Delisle Aurore, bds 122 Union
Bertha B., bds Eugene Delisle
DELISLE DIEUDONNE plumber 72 Union, h 122 Union see p 26
Eugene, supt N Adams Brick Co, h Notch rd
Eugenie, bds 122 Union
Eusebe, emp A P W, h 6 Potter pl
Eva, bds 122 Union
Henry, emp H C Co, h 131 Front
Henry, U S A, bds 6 Potter pl
Isabelle, clerk, bds Eugene Delisle
Jennie, emp Beaver Mills, bds 122 Front
Lionel, bds 122 Union
Yvonne, emp Beaver Mill, bds 122 Union
Dellabianca Louis, U S A, bds 163 State
Romeo, emp A P W, h 163 State
Dellen James, emp B & M, bds 183 Houghton
Delnegro Nicholas (Digiore & Delnegro), h 297 Walnut
Delorme Victor N., foreman A P W, h 51 Tyler
Delosh Albert, U S A, bds Richmond Hotel
Demarco Frank, laborer, h 75 W Main
DeMarco James, laborer, h 79 W Main
James, laborer, h 333 Walnut

Climax Boot Shop Our Aim to give the Best at Lowest Prices
5 Eagle, North Adams, Mass.

Maps of North Adams H. A. MANNING CO. Publishers

DeMarco Joseph, laborer, h 8 Rock
Joseph, retired, h 5 Witt av
DEMARCO LAWRENCE shoemaker 4 Ashland, h 65 Holden

LAWRENCE DE MARCO
CUSTOM SHOE MAKER
Fine Repairing
4 Ashland St., North Adams, Mass.

Lawrence, emp 73 Main, bds 37 Harris
Pasquale, emp A P W, bds 74 Furnace
Nicoli, emp A P W, h 74 Furnace
Patrick, U S A
Teresa, emp A P W, bds 74 Furnace
Theresa, emp Eclipse, bds 37 Harris
Demeo Antonio, emp B & A, bds 66 Furnace
Giacomo, laborer, h 19 Francis
DeMers Clarence, emp H W Co, bds 120 Corinth
Frank, emp H C M, h 100 Beaver
Harry, emp 109 Main, h 122 Corinth
Henry J., emp C H Smith, h 120 Corinth
Lillian, emp Pittsfield, bds 120 Corinth
Demikat Joseph, U S A
Deming Arthur C., h 27 Hall
Frank E., emp A P W, bds 72 Mill, Blackinton
George H., mgr United Shoe Mach Corp, h 36 Chase av
George R., U S N, bds 36 Chase av
Mabelle, bds 36 Chase av
Marguerite, bds 40 Chase av
Roy B., clker 52 Main, bds 27 Hall
DEMING WALTER B sec and treas Apothecary Hall, h 40 Chase av
Demond Daniel B., bds 723 Mass. av, Bray
Herbert, U S A
Miles D., bds 723 Mass av, Bray
William E., lumber mfr, h 723 Mass av, Bray
Dempsey George J., emp N A Herald, h 197 Prospect
James, emp W P W, h 197 Prospect
Mary, student, bds 290 Houghton
Matthew, liquors 77 Center, h 3 Cady
Matthew Jr., U S A, bds 3 Cady
Thomas A., U S A, bds Houghton

STUDY THE CONTENTS PAGE
IT IS THE INDEX TO THE CITY

Depmsey Thomas J., emp N A Gas Light Co, h 290 Houghton
Timothy, emp W P W, h 1 Cady
Timothy J., grocer 324 Houghton, h 326 do
William R., emp 266 Houghton, h 286 do
Denault Arthur, emp Pittsfield, h 103 Main (515)
Edward L., emp Blackinton Mill, h 140 Cliff
Mitterle, emp Beaver Mills, bds 243 Beaver
Dene Emile, bricklayer, bds 315 Ashland
Frank, toolmaker, bds 315 Ashland
Jacob, retired, h 315 Ashland
Mary, clerk J H M Co, bds 315 Ashland
Deneault John, emp G Mills, h 634 State rd, Greylock
Joseph A., U S A, bds 634 State rd, Greylock
Xenaphin, emp 41 Eagle, h 634 State rd, Greylock
Denio Earl, emp Beaver Mills, bds 290 Union
Dennett Ellen, wid Ralph, bds 182 Main
Dennis Charles, machinist Renfrew, bds 231 Franklin
Charles Jr., emp H C M, bds 231 Franklin
Rosabel, emp W P W, bds 231 Franklin
Denno Albert, U S A, bds 11 Magnolia ter
Angelina, bds 11 Magnolia ter
Eli, emp Braytonville, bds 11 Magnolia ter
Exina, wid Joseph, emp H C Co, bds 83 Front
Henry, emp W P Wks, h 924 State
Joseph, U S A, bds 11 Magnolia ter
Martin, U S A, bds 40 Washington av
Rosalie, wid John, h 11 Magnolia ter
De Pari Frank, laborer, bds 29 Ryan's lane
Department of Weights and Measures, J. E. Davis, sealer, City Hall Annex
Depelteau Arthur J , U S A, bds 61 Chase av
Wilfred, plumber, h 61 Chase av
Deranleau Remi, emp Beaver Mills, h 4 Miner
Derosa Nicola, laborer, h 335 Walnut
De Rosier Alfred (Manhattan Lunch), rms 28 Marshall
Dervin Mary, domestic 105 W Main, bds do
Desacco Valentine, laborer, h 153½ State
Desandre Antonio, emp A P W, h 179 State
Victoria, emp N E Tel Co, rms 179 State
DeSandre H., U S A
DeSanti Andrew (DeSanti & Lopardo) and mason, h 302 Walnut
Vincent, shoe shining 88¾ Main, h 21 Harris
& Lopardo (Andrew DeSanti and Michael Lopardo), Shoe Shine, 11 State
Desjarlais William, emp G Mills, bds 596 State rd, Greylock
Desnoyers Louis, emp W P W, h 60 Cliff
Desormeau Jules, laborer, h 66 Willow Dell
Despin Isabel, student, bds 41 Cady
Deveney Anna L., clk 56 Main, bds 55 Chase av

Burlingame & Darbys Co. BEST QUALITY GOODS PRICES ARE LOW FOR HIGH QUALITY

Deveney Lillian, bds 55 Chase av
Mary E., clk 56 Main, bds 55 Chase av
Peter, emp Blackinton, h 55 Chase av
Devine James, British Army, bds Protection av, Greylock
Devio Bertha (Mrs. Ernest), emp B P Mills, bds 19 Tyler
Ernest, U S A, bds 19 Tyler
Lorena, emp B P Mills, bds 19 Tyler
Olyzan, laborer, h 19 Tyler
Devitt Emma, nurse, rms 5 Church pl
Devlin Jennie, bds 161 Houghton
Margaret, wid William, h 161 Houghton
Robert, emp A P W, bds 161 Houghton
Sadie, mill opr, bds 161 Houghton
Deyo Howard, U S A, bds Notch rd
Diamond Disc Shop, Edison phonographs and records, 57¾ Main (48-50)
Heart Gymnasium, Clifford Hawkins mgr, 43 Center
DIBBLE CONDIT W teller N Adams Trust Co, h 901 Mass av
Frances M., wid Sineus B., h 18 Spring
Maria L., bds 18 Spring
DIBBLE S B LUMBER CO THE lumber, doors, sash, blinds, etc, 174 State, see p 28
Dick Agnes, emp W P W, bds 93 Bracewell av
Albert C., engraver A P W, h 154 Corinth
Emma, wid John T., bds 71 Quincy
J. Malcolm, engraver, h 34 Arnold pl
Robert W., emp W P W, h 93 Bracewell av
Robert W., U S A, bds 93 Bracewell av
Sidney W., watchmaker 61 Eagle, h do
Dickenson William, emp Union, h 24 Adams
William Jr., emp Braytonville, bds 24 Adams
—see Dickinson
Dickie Nina Mrs., h 66 W Main
William L., trav salesman, h 24 Notch rd
Dickinson Thomas, weaver, bds 3 Loftus lane
—see Dickenson
Dickson Bratton, emp Beaver Mill, h 298 Beaver
Thomas, emp Union Mill, bds 293 River
Didona Dan, laborer, h 173 Houghton
Di Genero Dominick, laborer, h 14 Waverly pl
Diggins Charles H., baggagemaster B & M, h 344 Ashland
Di Giacomo Romeo, emp A P W, h 225 North
Di Giore Antonio, pool room, 30 State, h 353 Walnut
Clara M., prop Berkshire Macaroni Co, bds 353 Walnut
& Delnegro (Antonio Di Giore and Nicholas Delnegro), shoe shining, 70 Main
Digrigorio Michael, laborer, h 57 Furnace
Vitalo, laborer, bds 57 Furnace
Di Lego Anthony, U S A, bds 21 Francis
Frank, U S A, bds 21 Francis

Maps of North Adams 25c
Flat for Framing or Folded to Fit Pocket. H. A. Manning Co.

Di Lego John, lunch cart, 1 Ashland and U S A, rms 21 Francis
Joseph, emp 1 Ashland, rms 21 Francis
Patrick, U S A, bds 21 Francis
Paul, mgr 1 Ashland, rms 21 Francis
Dillingham Carl G., U S A
Dillon Bridget, bds 55 Franklin
James F., emp B & M R R, bds 183 Houghton
James, U S A, bds 575 W Main
James F., plasterer, h 1 Cady
Joseph, U S N, bds 575 W Main
Katherine, wid Patrick, bds 472 W Main
Mary, emp Braytonville Mill, bds 575 W Main
Michael, emp Blackinton, h 575 W Main
Nora A., bds 101 Center
Dilworth William, h 352 Main
Dimay Joseph, shoe repair 149 Ashland, bds 45 Washington av
Dimo Clement, emp W P W, bds 65 Chestnut
Martin, U S A, bds 65 Chestnut
Mary, wid John, h 17 South
Ding Arthur W., Mrs., h 88 E Quincy
Dinn John, emp Springfield, bds 10 Miner
Patrick J., emp G E K Co, h 10 Miner
Richard, laborer, h 6 Warren
Dinneen Albert, emp B & M R R, bds 90 Blackinton
Bryan, emp A P W, bds 74 N Holden
Helen, clerk A P W, bds 74 N Holden
John, emp H W Mill, h 74 N Holden
Mary E., dist nurse, bds 74 N Holden
May, emp Richmond Hotel, bds 15 Lincoln
Walter J., police reserve, bds 90 Blackinton
William A., emp H W Co, bds 74 N Holden
William F., Chief of Police, h 90 Blackinton
Dion Anna M., organist Notre Dame church, bds 335 River
Cecelia, emp G E K Co, bds 335 River
Emily, mill opr, bds 9 Phoenix
Felix J., bds 335 River
Joseph E., mechanic, h 87 E Quincy
Leo, U S A, bds 54 Center
Leon, U S A, bds 64 Lincoln
Louis, emp W P W, h 54 Center
Louis H., engr Greylock Mill, h 335 River
Maud, emp A P W, bds 9 Phoenix
Peter, emp A P W, h 9 Phoenix
Thomas F., emp H W Co, bds 335 River
Diperi Vincenzo, U S A, bds 19 Waverly pl
Direct Importing Co, James M. O'Neill, mgr, etc, 35½ Main
Disati Amedeo, laborer, h 3 Granite
Di Santi see De Santi
District Court Northern Berkshire, 29 Bank
Litursi Felix, emp B & M, h 13 Francis

Carlisle Hardware Co. Builder's Hardware a Specialty
Automobile Accessories
Main St. North Adams, Mass.

Docherty Ellen, weaver, h 136 Bracewell av
Dobbs William, emp A P W, h Eagle, Clarksburg
Doble Eolus, emp B & M Mechanicsville, N. Y., h 445 Church
Doda Andrew, emp Williamstown, h 442 River
Dodd Burton E., farmhand, h 12 Bryant
Marie M., cashier 103 Main, bds 376 Union
William, h 376 Union
William Jr., U S A, bds 376 Union
Dodds Sarah, wid Thomas, bds 1078 S Church
Dodge Frank E. Jr., salesman Nat Bis, h 139 Church
Doe Fidelia A., bds 67 E Quincy
Doherty Annie, emp W P W, bds 36 N Holden
Celia, teacher, bds 292 Houghton
Catherine, bds 70 Eagle
Catherine, wid Alexander, h 36 N Holden
Daniel, emp Putnam, bds 70 Eagle
Daniel J., emp W P W, h 11 Grant
Elizabeth H., wid Daniel, h 70 Eagle
Frances, teacher, bds 292 Houghton
John A., molder J H M Co, h 165 Veazie
John F., electrician, h 292 Houghton
Margaret, emp Berkshire Hotel, bds do
Mary, emp Union Mill, bds 70 Eagle
Patrick, laborer, rms 48 Marshall
Patrick, laborer, h 559 River
Susie, emp Union Mill, bds 70 Eagle
—see Dougherty
Dolan Anna, emp W P W, bds 54 Marietta
Edward, shoe opr, h 91 N Holden
Ellen, wid Michael, h 460 Church
James D., mechanic, bds 460 Church
John M., shoe opr, bds 460 Church
Neil Mrs., emp 16 Bank, bds 93 Church
Patrick, emp W P W, h 54 Marietta
Thomas, U S A, bds 460 Church
Doland Albert A., emp Hartford, Conn, bds 49 Arnold pl
Andrew J., carpenter, h 200 Church
Frances, wid Andrew, h 49 Arnold pl
Harriet, bds 49 Arnold pl
Mary, clerk 67 Main, bds 49 Arnold pl
Doldos Louis, laborer, h 6 Secor av
Dolly Henry, mason, h Eagle, Clarksburg
Domi Alphonso, laborer, h 7 Francis av
Domick Albert, carpenter, h 10 Millard av, Clarksburg, r 1
Domico S., emp Dibble Lumber Co, bds 9 Waverly pl
Domin Alice, emp Boston Store, bds 1485 Mass av, Blackinton
George B., emp B Co, h 1485 Mass. av, Blackinton
Ralph, clerk 52 Main, bds 49 Ashland
Stanley, U S N, bds 1485 Mass av, Blackinton

Use the Colored Section, it gives details

Dominic Charles, laborer, bds 9 Waverly pl
Peter, laborer, h 9 Waverly pl
Dompierre Flora Mrs., bds City Farm
Donahue Anna Mrs., emp 67 Main, res Adams
Dondi John (Dondi & Forni), bds 35 Main
& Forni (John Dondi & Aristide Forni) props Jacks Restaurant 35 Main
Donega Battista, emp H C Mills, bds 78 Furnace
Carlo, h 78 Furnace
Dominic, mill opr, bds 78 Furnace
Mary, hskpr 78 Furnace
Peter John, emp H C Mills, bds 78 Furnace
Victor, conductor, h 57 Witt av
Donica Adelle E., wid Charles, nurse, h 211 Church
Jane, bkpr Washington, D. C., bds 211 Church
Donin Ralph H., clerk Cutting & Co, bds 49 Ashland
Donnelly Charles H., emp G Mill, h 1114 Mass. av, Blackinton
Lee, U S A
Donovan Anna D., teacher, bds 89 Bracewell av
Beatrice D., teacher, bds 89 Bracewell av
Daniel, emp A P W, h 104 Veazie
Edward J., supt Metropolitan Life Ins Co, res Adams
Francis E., optometrist, bds 89 Bracewell av
Frank, weaver, rms 69 Holden
Harold T., U S A, bds 1259 Mass av, Blackinton
Katherine A., wid Timothy, h 1259 Mass av, Blackinton
John B., foreman H C Mill, h 89 Bracewell av
John J., emp Weber's, h 59 River
Mabel F., emp B Mill, bds 1259 Mass av, Blackinton
Marguerite, emp B Co, bds 1259 Mass av, Blackinton
Matthew, emp B Mill, h 1507 Mass av
William H., dentist 69 Main, rms Elk Home
Dooley Ellen E., hskpr 17 Veazie
Frances C., student, bds 69 Main (2)
Francis R., emp Conn, bds 485 Church
Martin H., emp Great Barrington, h 17 Veazie
M. Stella, sten 85 Main, bds 485 Church
Richard F., emp Conn, h 485 Church
Thomas H., clerk Mansion House Cafe, h 69 Main (2)
Dooling Edward J., U S A, bds 247 Houghton
Elizabeth M., bds 247 Houghton
F. Harold, emp A P W, bds 247 Houghton
John, ins agt, h 106 W Main
Joseph F., emp A P W, h 247 Houghton
Margaret, clerk Boston Store, bds 106 W Main
William W., clerk Wall Bros, bds 247 Houghton
Doran Anna, clerk P O, bds 319 Kemp av
Mary, emp W P W, bds 319 Kemp av
George, U S A, bds 319 Kemp av
John, emp Weber's, h 319 Kemp av

Burlingame & Darbys Co. Goods sold on satisfaction to the customer or your money back

Dougherty Della, emp H C M, bds 133 Beaver
Hannah, emp A P W, bds 33 Central av
Helen A., teacher, bds 28 Miner
James, U S A, bds 28 Miner
DOUGHERTY JOHN M mgr Noel's Cafe, h 241 River
Margaret F., emp A P W, bds 28 Miner
Michael F., emp A P W, h 28 Miner
Patrick H., bds 33 Central av
—see Doherty
Douglas Edward, emp J H M Co, h 55 Witt av
F. Henry, laborer, bds 269 State
Harry , painter, h 9 Washington av
Harry P., U S A, rms 124 N Holden
Thomas H., emp S B Dibble Lumber Co, h 269 State
Douvillia Carrie, weaver, bds 114 Gallup
Emma, weaver, bds 114 Gallup
Flossie, weaver, bds 114 Gallup
Louise, wid John, h 114 Gallup
Mattie, bds 114 Gallup
Dow Ellen, emp 180 Pleasant, bds do
Gertrude Mrs., bds 66 Bracewell av
Dowlin F. Forest, student, bds 143 River
Jennie B., wid Fred F., teacher, bds 143 River
Leather Co, harness mfr, 151 Pleasant
Ralph M., prop Dowlin Leather Co, h 137 Pleasant
Dowling Alice, mill opr, bds 244 Walnut
Edward G., U S A, bds 244 Walnut
Leonard, emp A P W, h 244 Walnut
Margaret, mill opr, bds 244 Walnut
Dox George W., dentist 95 Main, h 51 Bracewell av
Doyle Albert (Wall, Streeter & Doyle), res Campello, Mass
Annie, wid Thomas, h 559 State rd, Greylock
Edward L., emp Pittsfield, bds 13 Furnace
Emily M. Mrs., emp 89 Main, rms 28 Bank
John H., emp A P W, h 13 Furnace
John P., clerk 105 Eagle, h 42 Holbrook
Julia, emp H C Mills, h 10 Miner
Martin H., plumber, h 18 Elm
Martin Jr., emp B & M freight house, bds 18 Elm
Mary, hskpr, bds 559 State rd G
Mary, emp H C Mills, h 10 Miner
Mary, wid James, emp W P W, h 129 Hall
May, emp A P W, bds 13 Furnace
Michael, emp A P W, h 573 W Main
Thomas, emp A P W, h 14 Washington av
William, emp B & M, bds 13 Furnace
Dracup Alfred S., emp B Mills, bds 1238 Mass av
Simeon, weaver B Co, h 1238 Mass av, Blackinton
Drake Beatrice M., sten B C & G Co, rms 222 Houghton
Elizabeth (Mrs. Frank), emp 233 Houghton, bds 222 do

Climax Boot Shop Special Attention to the Proper Fitting of Shoes
5 EAGLE, NO. ADAMS, MASS.

Drake Frank M., foreman A P W, h 222 Houghton
Isabel, bds 93 Church
Dresbolt Samuel, emp N A P Stock Co, h 326 Ashland
Dresser Raymond E., emp B & M, h 43 Montana
Drillio Ethel, nurse N A Hosp, bds do
Driscoll Bridget, bds 112 Liberty
Edward P., laborer, h 29 Quincy
George, mill opr, bds 36 Holden
Mary, hskpr 112 Liberty
Patrick F., laster Weber's, bds 112 Liberty
Drobiak John, weaver, h rear 394 Union
Drury High School, Drury lane
DRYSDALE HUGH P lawyer New Kimbell bldg (418), h 48 Cherry
Drysdale James P., emp H W Co, h Notch rd, Bray
John, retired, bds 48 Cherry
Dubie Alfred, emp N A Gas Co, h 41 Tremont
DuBignon William A., waiter Richmond Hotel, h 18 Perry
Dubret Alphonse, emp Mayflower, 243½ River
Dubreuil Emile Joseph, U S A, bds 11 Hathaway
John L., carpenter, h 11 Hathaway
Leo, U S A, bds 11 Hathaway
Leona, emp McMillan & Co, bds 11 Hathaway
Dubuc Dolphis, weaver H W Co, h 168 Prospect
Duby Georgianna, wid Fred, h 6 Veazie
Henry, U S N, bds 6 Veazie
Laura, emp Dean & Spencer Co, bds 6 Veazie
Lawrence, emp B & M, bds 6 Veazie
Paul E., U S N
William A., emp Weber Bros, bds 1 Magnolia ter
Ducharme Gertrude L., emp W B S Co, bds 73 Elmwood av
Irene, emp H W C B Co, bds 73 Elmwood av
Loretta, teacher, bds 73 Elmwood av
Magliore, emp 12 Ashland, h 73 Elmwood av
Peter, laborer, h 81 River
Dudley Charles, butcher, h 125 State
Moses, motorman, h off 355 S State
Dudor Antoine, laborer, h 55 Willow Dell
Duduck Gracia, wid Stanislaus, h 327 River
Duffey Frank D., emp A P W, h 520 Church
Harry A., emp J H M Co, bds 520 Church
—see Duffy
Duffney Arthur H., U S A, bds 229 Main
Harmon A., U S A, bds 52½ River
Duffy Ambrose J., U S A, bds 50 Prospect
Mary, emp A P W, bds 50 Prospect
Patrick, retired, h 50 Prospect
Robert, mechanic, h 411 State rd, Greylock
Stephen L., emp Braytonville, h 587 W Main
—see Duffey
Dufraine Thomas D., cond B & M, h 451 Union

Climax Boot Shop Best Quality, Perfect Fits, Lowest Prices
5 Eagle, NORTH ADAMS, MASS.

Carlisle Hardware Co. AUTOMOILE SUPPLIES, PAINTS OILS, LIME and CEMENT
99 Main Street, North Adams, Mass.

Duggan Charles A., retired, bds 47 Chase av
Joseph M., shoemaker, bds 47 Chase av
Mary, bds 47 Chase av
William, emp W P W, h 47 Chase av
Dumas Alexander, h 13 Hooker
Fred, emp Weber Bros, bds 13 Hooker
Henry, sta fireman, h 31 Witt av
Joseph, U S A, bds 13 Francis av
Louis, U S A, bds 13 Hooker
Dumouchel Albert, U S A, h 168 Union
Antoine, U S A, bds 168 Union
Armand, U S A, bds 168 Union
Gabriel, clerk, bds 168 Union
Telesphor Sr., teamster, h 168 Union
Telesphor Jr., chauffeur, h 288 Union
Dumoulin Ernest F., loom fixer H C Mill, h 20 Gallup
Dumville Mary F., bds 20 Yale
Duncan Emily Mrs., bds 7 Grant
Jessie, wid John, h 303 State rd, Greylock
Duneault Alexine, wid Joseph, bds 83 Front
Dunham Charlotte A., sten A P W, bds 23 Royal av
David B., solicitor N E Tel Co, h 205 E Main
Harriet T., (Mrs. D. B.) cashier, h 205 E Main
Dunn Edmond V., emp Elec dept B & M, h 72 Eagle
Edward A., emp J M H Co, h 37 High
Edwin, emp H M Co, h 72 Central av
Margaret, bds 67 Porter
Michael, emp City, h 504 Union
Ralph, emp Blackington, h 281 River
Thomas, emp J H M Co, h 225 River
Dunofrio John, driver, h 4 Lyman
Dunphy Edward P. Rev., pastor St. Francis R C Church, h 75 Eagle
Ellen, hskpr 75 Eagle, bds do
Dunsmore Burr C., pipe fitter, h 82 Prospect
DuntonHelene N., emp Troy, bds 77 Yale
Nellie, bds 57 Montgomery
Orville L., (Hamer Improved Washer Co.), h 77 Yale
Dupell Albert, U S A
Evelyn, emp H W C B Co, bds r 235 River
Herbert L., emp G Mill, h 38 Depot, Greylock
Joseph, emp A P W, h r 235 River
Louis, canvasser, h 313 River
Mabel, emp G E K Co, bds 313 River
Walter, U S A, bds 313 River
Dupont Arthur, emp H C M, bds 296 Union
Blanch, emp H W C B Co, bds 176 Ashland
Joseph, U S A, bds 12 Duggan
Laura, emp Beaver Mills, bds 176 Ashland
Louise wid George, hskpr, bds 296 Union

Names Printed in Black Face Type are the Supporters of this Directory and Leaders in the Community. Patronize them.

Dupont Telesphor, emp R Briggs, bds 176 Ashland
Dupras Joseph, laborer, bds 76 Gallup
Mary, emp H C M, h 76 Gallup
Wilfred, U S A
Dupre Alfred, emp Bradford, h Walker, r 1
Henry, fireman, h 230 Union
Dupree Adelord, spinner, bds W Shaft rd r 1
Joseph, emp H C M, h 28 Rand
Mary, emp H C Co, bds 2 Harrison av
Oliver, emp J H M Co, h 2 Harrison av
Telesphor H., mill hand, h W Shaft rd, r 1
Dupres Lura, emp H C M, bds 4 Miner
Duprey Alfred, U S A, h 157 River
Albert A., U S N
Emma Mrs., emp A P W, bds 157 River
Joseph M., U S A, bds 76 Gallup
Phoebe, emp A P W, bds 157 River
Dupuis Deus, emp Williamstown, h 23 High
Eximer, truckman, h 287 W Main
Napoleon, emp W P W, h 4 Miner
Peter, emp A P W, h 37 High
Placide, foreman W S D Co, h 36 Beacon
Ralph, emp H W Clark, bds 287 W Main
Theodore, carpenter, h 68 Veazie
Ulric Hector, U S A, bds 37 High
Victor, laborer, h 31 High
Wlliam E., U S A, bds 37 High
Duquette Agnes, wid Julius, h 569 W Main
Albert J., U S A, bds rear 15 Eagle
Andrew J., emp Braytonville Mills, bds 567½ W Main
Arthur, U S A, bds 575½ W Main
David, emp H C Co, h 333 Beaver
Edward J., emp Blackinton, h 571 W Main
Edwin, h 567½ W Main
Felix, U S A, bds rear 15 Eagle
Fred, emp Braytonville Mill, h 575½ W Main
Henry, emp Mohawk Garage, h 375 W Main
Joseph, spinner, h rear 15 Eagle
Mary, wid Andrew, bds 557½ W Main
Philip, U S A, bds rear 15 Eagle
Durand George A., barber shop 9 and 24 State, h 57 Witt av
Harvey M., driver Swift & Co, bds 55 Witt av
Isabelle E., sten 66 Main, bds 57 Witt av
Onesime, stone mason, h 55 Witt av
Blanche, bds 55 Witt av
Durant Alex F., emp Braytonville Mill, h 400½ W Main
Alfred N., emp H C M, h 44 Willow Dell
Frank, emp G E K Co, h 175 Bracewell av
George, U S A, bds 400½ W Main
George F., National Guard, bds 400½ W Main

Burlingame & Darbys Co. HARDWARE DRUGS
Goods Sold on Your Money Back If Not Satisfied plan.

Durant Viola, opr N E Tel Co, bds r old Union School
Durnin Agnes, teacher, bds 299 Main
Charles, U S A, bds 299 Main
Frances A., teacher, bds 299 Main
John, houseman K of C, 299 Main
Joseph E., U S A, bds 299 Main
Mary L., teacher, bds 299 Main
Durocher Adelard, blacksmith, bds 50 Willow Dell
Andrew J., emp 36 Union, h 34 Willow Dell
Archie, mill hand, bds 50 Willow Dell
Charles A., cigarmaker, bds 211 Eagle
Charles H., shoe repairing 8 Miner, h 211 Eagle
Delima, clerk 67 Main, bds 211 Eagle
Edward, emp 66 Center, h 50 Willow Dell
DUROCHER EDWARD F barber shop 25 Eagle, h 82 Chase av, see p 4
Euallie, clerk B & M R R, bds 211 Eagle
James E., barber 25 Eagle, bds 35 Depot av, Greylock
Joseph L., U S A, bds 50 Willow Dell
Leo, mgr 109 Holden, h 17 Bank
Lillian, dressmaker, emp 103 Main, bds 211 Eagle
Philip P., U S A, bds 82 Chase av
Rosanna, clerk 67 Main, bds 211 Eagle
Viola, emp H C Co, bds 50 Willow Dell
Wilfred, U S A, bds 50 Willow Dell
William J., U S A, bds 211 Eagle
Duskiss John, laborer, h 6 Bingham av
Duso Alvina, music teacher, h 85 Church
Mary, sten Carleton T. Phelps, bds 85 Church
Dustin Harold, ins agt, h 17 Nelson
Duveney William, emp W B S Co, h r 215½ Houghton
Duxbury George, emp N E Tel Co, h 227 Ashland
William, loom fixer G Mills, h 71 Phelps av, Greylock
Dwight James O. Mrs., bds 99 Church
Dyer Delia, maid Wellington Hotel, bds do
George, emp B Mill, bds 1290 Mass av, Blackinton
Dyson Elizabeth, bds 46 Bryant
Samuel R., emp A P W, h 46 Bryant
William H., emp A P W, h 46 Bryant
Dziedzic Stanly, emp Union Mill, bds 5 Potter pl
Dziga John, emp Adams, Mass., bds 16 Rand

EADIE BESSIE M., music teacher, bds Church Hill, Blackinton
Daniel, machinist, h Church Hill, Blackinton
Jane, sten, bds Church Hill Blackinton
Eagar Elson, emp A P W, bds 55 N Holden
Herbert W., emp Braytonville Mill, h 326 W Main
John H., core molder J H M Co, h 55 N Holden
Nellie, clerk, bds 326 W Main

Maps of North Adams 25c
Flat for Framing or Folded to Fit Pocket. H. A. Manning Co.

Earl Fred, laborer, h 189 Houghton
Earle John, emp Dibble Lumber Co, h 88 Liberty
Eason Armsted, U S A, bds Richmond Hotel
Eastwood Bessie, bds 232 North
John, foreman A P W, h 232 North
John R., U S A, bds 232 North
Eaton Frank E., h 112 N Holden
Henrietta, domestic 20 Quincy
Norman, U S A, rms 9 Francis
Eckersley Florence, bkpr, bds 45 Hall
James, emp A P W, h 45 Hall
Percy, chauffeur, h 12 Hudson
Eddy Arthur, U S A, bds 66 Kemp
Benjamin, bds 42 South
Franklin J., h 66 Kemp
William, steeplejack, bds 66 Kemp
William P., emp Mt Vernon, N. Y., h 73 Hall
Edmonds William J., laborer, bds 72 Marietta
Edmunds Howard, emp Arnold Print Works, rms 82 Eagle
Edwards Annie, wid Walter, h 1483 Mass. av, Blackinton
Edwin, emp Beaver Mills, bds 309 Beaver
Isaac, emp Beaver Mills, bds 309 Beaver
John, carder, bds 132½ E Quincy
Martha, bds 1483 Mass. av, Blackinton
Osborne, emp B Co, bds 1483 Mass. av, Blackinton
Walter C., weaver B Co, h 37 Liberty
Egan Thomas J., laborer, h 37 Arnold pl
Egnateff Penny H., tailor P J Boland Co, rms 42 Bank
Eichert Adam, emp G Mill, h 26 Taft, Greylock
Augusta, h 26 Protection av, Greylock
Emma, bds 26 Taft, Greylock
Eichorn John, clerk G Mills, res Adams
Elder John, loom fixer Eclipse Mill, h 246 Franklin
Eldred Herbert, emp A P W, h 60 North
Eldridge Albert G., teacher, h 68 Park av
Daniel, sec N Adams Wholesale Co, h 57 Davenport
Doris, student, bds 57 Davenport
Florence, tel opr N E Tel Co, h 89 Holden
Frederick D., trav salesman, h 111 N Holden
Harold, U S A, bds 57 Davenport
Marjorie, bds 57 Davenport
Paul, fence builder, bds 57 Davenport
Elks Club, 100 Eagle
Elliman Agnes A. Mrs., h 42 Hathaway
William, retired, h 22 Adams
Elliot Bessie (Mrs. John N.), bds 7 Barth
John, emp G Mills, h 1 Protection av, Greylock
John, Canadian Army, bds 7 Barth
Ellis John S., emp Beaver Mill, h 325 Beaver
Louis, grocery 42 Holden, bds 47½ Veazie

LURIE'S The New Things First **WOMEN'S APPAREL**

Ellis Richard, grocer 47 Veazie, h do
Shaheen, confectionery 42 Holden, h 47 Veazie
Susan B., wid Samuel J., h 39 E Quincy
ELLIS W C mfg flags 62 Union, h 51 Chestnut

W. C. ELLIS
Manufacturer of
Flags of All Nationalities
Service Flags a Specialty
62 Union Street, North Adams, Mass.

Ellis & Co., grocers (Richard Ellis and S. Ellis), 47½ Veazie
Elmer Albert, U S N, bds 458 Main
Elmore Augusta, wid D. W., h 86 Porter
Elsner Conrad H., emp G Mills, h 344 State rd, Greylock
Helen, emp 17 Cherry, bds do
Herbert, laborer, bds 344 State rd, Greylock
Ely Fanny Mrs., bds City Farm
Emery Harry H., emp H C Mills, h 18½ Hall
Richard, emp B Co, h 1533 Mass av
EMPIRE THEATER John F. Sullivan, prop, 55 Main, see p 4
Ensign Allen R., bkpr A P W, h 5 Chase Hill
ENSIGN D JAY asst treas N A Trust Co, h 28 E Quincy
Entin Harry, junk pedler, h 7 Francis av
Epstein Louis, emp City, h 143 State
Erbert Russell, laborer, h 12 Whitman
Erculiani Bortolo, laborer, bds 109 Furnace
Erickson Annie Mrs., bds off Pattison av
Ermisch Charles A., emp B Co, h 57 Prospect ay, Blackinton
Milton C., emp B Co, bds 57 Prospect av, Blackinton
Susan, bds 57 Prospect av, Blackinton
Ernest Clarence H., bds 103 Main (414)
Erving Louis, mill opr, bds 293 River
Esford Henry, emp Greylock, h 60 New Greylock
Esposito Raphael, laborer, h 167 Houghton
Saverio, emp A P W, h 33 Ryan's lane
Estabrook Emma S., wid Louis C., bds 11 Spring
L. Philip, mgr Swift & Co., h 11 Spring
Estes Alice P. Mrs., h 69 Holden
Elmer D., laborer B Co, h Notch rd
Frank, h 385 River
Franklin G., emp 23 Eagle, h 5 Ballou
George W., retired, h 864 State
Guy, shoe opr, bds 180 E Quincy
Harry, U S A, rms 69 Holden
Lawrence, janitor G E K Co, h 139 E Quincy

Estes Mabel, emp B Mills, h Notch rd
Rachae Mrs., bds City Farm
Roy E., U S A, bds 69 Holden
Ruth L., emp Weber Co, bds 69 Holden
Ethier Zatique, emp G Mills, h 597 State rd, Greylock
Euvrard August E., plumber, h 81 Summit av
Louis E., student, bds 81 Summit av
Evans Bessie Mrs., h State r 3
Edward G., U S A, bds 103 Main
Edward G., U S A, bds off Pattison
Eleanor Mrs., bds 318 Houghton
Elizabeth, emp W P W, bds off Pattison av
Fannie, h 1414 Mass av, Blackinton
Frank R., tailor, h off Pattison av
G. D., mill opr, rms Mansion House
Gertrude, emp 35½ Main, bds off Pattison av
Grace, nurse N A Hospital, bds do
Grace, emp 35½ Main, bds off Pattison av
Mary G., bds 1268 Mass. av, Blackinton
Ralph H., switchboard opr, B & M, h 139 Liberty
Richard N., emp Briggsville, h 10 Meadow
Walter E., emp N E Tel Co, h 761 Mass av, Bray
Walter S., tailor 35½ Main, h off Pattison av
William J., emp H W C Co, h 1 Bradford
William H., U S A, bds Chase Mill
Everett Isaac N., steward Berkshire Club, h 4 Irving av
Everly Daniel A., overseer H C Mill, h 20 E Quincy
Myrtis A., sten J H M Co, bds 20 E Quincy
Everingham Closson H., retired, h 1 Richview
Ewing Andrew H., shoe cutter, bds Elks Home
Excelsior Printing Co., William G. Roberts, prop, 181 Bracewell av
Exford Cora, wid Mivore, h 30 Center
Isabella, wid William H., h Davidson, Blackinton

FACHETTI ANGELO, U S A, bds 18 Walnut
Fachini Agastini, U S A, bds 13 Francis
Antonio, laborer, h 13 Francis
August, U S A, bds 13 Francis
Guiseppe, retired, h 199 State
Lino, emp G E K Co, h 199 State
Louise, tailoress, bds 199 State
Fafave—see La Fave, Faivre
Fairbanks Burton H., truckman, 243 State, h do
Ethel M., emp W P W, bds 9 Grant
Henry M., U S A, h 9 Grant
Isabelle M. Mrs., h 9 Grant
Maud F., clerk N A Nat Bank, bds 9 Grant
Robert, U S A, bds 9 Elm
Fairfield Harold, emp D S Leather Co, bds 21 Eagle

Burlingame & Darbys Co. FINE RUBBER GOODS HOT WATER BOTTLES FOUNTAIN SYRINGES

Fairfield Stephen H., city treas, h 54 Holbrook
Walter W., emp D S Leather Co, h 21 Eagle
FAIRS WILLIAM (Fairs & Davine), h 59 Kemp av
FAIRS & DAVINE (William Fairs and James F. Davine), props Berkshire Monumental Works, granite and marble, r 15 Eagle, see p 52
Faivre Henry, laborer, bds W Shaft rd r 1
Falcon Charles, laborer, h 186 Houghton
Charles J. Jr., emp 36 Union, bds 186 Houghton
Lena Mrs., bds 54 Marshall
Napoleon, janitor, h 54 Marshall
Fall Frederic R., dispatcher B & M, h 65 Hall
Fallon Arthur J., U S A, bds 160 River, Blackinton
Bessie, emp B Co, bds 160 River, Blackinton
Catherine, emp B Co, bds 160 River, Blackinton
Elizabeth, wid James C., h 160 River, Blackinton
Elizabeth F., nurse, bds 160 River, Blackinton
Francis M., U S A
George, U S N
James T., emp Braytonville, h 450 W Main
Leo A., emp N A Mfg Co, h 86 Prospect
M. Agnes, bkpr C E Whitney, res Williamstown
Margaret, h 473 W Main
Margaret K., teacher, bds 450 W Main
Maria, bds 473 W Main
Martin J., bds 473 W Main
Mary F., teacher, bds 450 W Main
Michael, bds 473 W Main
Michael P., emp A P W, h 231 River
William, weaver B Co, bds 160 River, Blackinton
Falvey Catherine, hskpr, bds 40 Jackson
Francis, emp J F Collins & Co, bds 40 Jackson
Helen, stitcher, bds 40 Jackson
John, U S A, bds 40 Jackson
Fanning Nellie, emp Richmond Hotel, rms do
Fannon Herbert, mill opr, h 274 Walnut
Farbo Dominic, laborer, bds 2 Lyman
Guiseppi, laborer, h 2 Lyman
Fares Clarence, carpenter, bds 62 Marshall
Farinon Antonio, (Farinon & Farinon), h 71 High
Louis, emp G E K Co, h 43 High
Farinon, (Antonioand Mario), liquors, 36 State
Mario, (Farinon & Farinon, h 102 Furnace
Faris Hassan, weaver, bds 101 Gallup
Farley Carl M., prop River Street Drug Store, 167 River res Williamstown
Daniel A., emp Wall Bros, h 70 N Eagle, Clarksburg, r 1
James, blacksmith Pearl, h 33 Hall
Joseph B., salesman, bds 82 Liberty
Perry M., emp 167 River, h 38 Bryant

Climax Boot Shop The Shop of QUALITY SHOES
5 Eagle North Adams, Mass.

Farley Terrence J., laborer, h 82 Liberty
Timothy C., druggist 9 Eagle, h 70 E Quincy
Farmer Mary E. Mrs., emp 111 Main, h 20 Wesleyan
Myrtle E., finisher, bds 20 Wesleyan
—see Formhals
Farnsworth Edwin, chemist A P W, bds 23 Wall
Farnum Iris, nurse N A Hosp, bds do
Lime Co, Whitney Bros props, S State
Farquhar Mary, bds 141 Veazie
Farrar Anson E., shoe maker, h 96 W Main
Howard, emp W P W, h 36 Center
Leonard E. (Rosasco & Farrar), h 278 Walnut
Nathan S., emp W P W, h 278 Walnut
Salvatore, emp 14 Bank, h 3 Moulton Hill
Farrel James, emp A P W, h 82 Veazie
Farrington Anna, bds 95 Hall
Father Matthew T A Society, 112½ Main
Favreau Arthur (Favreau Bros), h 57 Montgomery
Bros, (Arthur and Wilfred), fish market, 33 Eagle
Edmund, machinist, bds 445 Walnut
Louisa, sten, bds 90 Union
Nelson, emp B & M, h 445 Walnut
Wilfred (Favreau Bros), h 90 Union
Fay Anna, hskpr, bds 478 Church
Hugh, track walker, h 478 Church
Joseph, U S A, bds 478 Church
Rose P., student nurse N A Hosp, bds 478 Church
Fazini Giovanni, emp A P W, h 107 Furnace
Featherstone Catherine, emp Eclipse Mill, h 11 N Holden
James, bds 11 N Holden
Mary, emp Eclipse Mill, h 11 N Holden
Timothy, weaver, h 358 Union
FEDER MAX (D. Bashevkin & Co.), h 27 Hudson
Sadie, emp Adams, bds 27 Hudson
Sarah, clerk 100 Main, bds 27 Hudson
Fee Anna, emp A P W, bds 23 Nelson
John F., U S N, bds 23 Nelson
Mary, emp W P W, bds 23 Nelson
Mary, emp H W C B Co, bds 150 Eagle
Peter, emp H C Mill, h 23 Nelson
Feeley Catherine, emp H C Co, h 94 Beaver
Elizabeth, emp H C Co, bds 94 Beaver
Felix Joseph A., emp Weber's, bds 148 Liberty
Louis, emp Wall Bros, h 7 Estes
Ferguson Thomas, retired, bds 1053 Mass av, Greylock
Fern Edward J., emp J F C Co, h 43 South
Fernigola Tony, laborer, bds 302 Walnut
Vincenzo, laborer, bds 302 Walnut
Fero Esther A., wid David, bds 89 Liberty
Feore Joseph G., emp H C M, h 73 W Main

Climax Boot Shop Our Aim to give the Best at Lowest Prices
5 Eagle, North Adams, Mass.

Maps of North Adams H. A. MANNING CO. Publishers

Ferrari Emilio, emp B & M, bds 109 Furnace
Ferraro Frank, laborer, bds 111 Furnace
Salvatore, shoemaker, h Lyman
Ferris George, emp H C Mills, h 279 State
Joseph, emp H C M, bds 541 Main
Masso, confectionery, fruit, etc 61 State, h 279 State
Fessenden Lizzie, wid Arthur, bds 1101 Mass. av, Bray
Field Bert, farmer, h 143 Notch rd
Elizabeth Mrs., bds 323 Houghton
Fred A., conductor, bds 323 Houghton
Fred D., emp H C Mills, h 92 Cleveland av
J. Herbert, carpenter, h 309 Eagle
Katherine, bds 309 Eagle
Malcolm F., emp Springfield, Mass, bds 92 Cleveland av
—see Fields
Fielding John D., U S A, bds 156 Prospect
Fields Arthur, laborer, bds 12 Potter pl
Frank, U S A, bds 12 Potter pl
Mary, wid Fred, h 12 Potter pl
Olive, emp W P W, bds 12 Potter pl
—see Field
Fierro Ernest, U S A, bds 11 Waverly pl
George, U S A, bds 11 Waverly pl
Nicholo, laborer,, h 11 Waverly pl
Peter, U S A, bds 11 Waverly pl
Fiesoto Mike, h 68 W Main
Fife,—see Fyfe
Fileault Albert, emp Greylock Mills, bds 36 Folsom
Cyprean, emp H C Mill, h 36 Folsom
Herman, emp H C Co, h 135 Beaver
Isaac, emp H C Mill, bds 36 Folsom
Filebrown Warren, shoe opr, h 73 North
Filigetti Peter, emp A P W, h 25 Lincoln
Fillion Frank, emp H C Co, bds 66 Kemp
Finardi Angelo, retired, h 405 River
Fini John, laborer, h Burdickville
Samuel, emp A P W, h Burdickville
Finlan John, emp Blackinton, rms 28 State
FINLAYSON HENRY G mgr Wilson Dept Store, h 188 Pleasant
Finnegan Alice, bds 20 School
Elizabeth, wid Dennis J., prop Golden Glow Tea Room h 27 Dover
Elizabeth M., clerk Am Ry Ex Co, bds 27 Dover
Rose, emp 7 Eagle, bds 27 Dover
Fiorendino Gregorio, emp Union Mill, h 77 Main
Fiorillo Mary, wid Samuel, h 10 Ryan lane
FIRST BAPTIST CHURCH Rev. Daniel H. Clare, pastor, Main cor Church see p 13
FIRST UNIVERSALIST CHURCH Rev. George M. Gerrish, pastor, Summer, see p 16

Use the Colored Section, it gives details

Firth Francis, U S N, bds 33 Brooklyn
George W., U S N, bds 33 Brooklyn
John W., machinist, h 33 Brooklyn
Fischer Elizabeth Mrs., bds 30 Chestnut
Harry G., ins agt, rms 3 Church Place
Fischlein Raymond, weaver, h 309 Ashland
Fish James W., emp W P W, h 33 Bracewell av
Fisher Joseph, barber 24 State, h 84 Richview av
Philip, U S A, bds 84 Richview av
Stanford M., retired, h 150 Meadow
FITCH BURTON B prop Fitch Lumber Co, h 23 Holbrook
FITCH B B LUMBER CO B B Fitch prop, lumber, doors, sash, cement 101 State, see p 28
Ernest W., boxmaker, bds 93 Park av
Isadore L. Mrs., bds 396 Main
FITCH GARRETT P (C. H. Cutting & Co), h 170 Main
Fitzgerald Ambrose, teamster, bds 13 Luther
Anna M., brush worker, bds 26 Miner
Daniel P., U S A, bds 20 Lincoln
Delia, bds 388 Union
Edward H., foreman B & M, h 23 Center
James, emp H W Co, bds 97 Eagle
James E., U S A, bds 336 Main
James E., farmer, h 394 Union
James H., janitor, h 57 Chase av
John E., laborer, bds 58 Bracewell av
John F., clerk 17 Union, bds 107 Brooklyn
John J., emp W P W, bds 20 Lincoln
Joseph, U S A, bds 107 Brooklyn
Joseph M., U S A, bds 107 Brooklyn
Lillian M. Mrs., h 52 Veazie
Margaret, emp 48 Wall, bds do
Margaret C., dressmaker 58 Bracewell av, bds do
Margaret M., wid Martin, emp W P W, h 20 Lincoln
Mary, wid Maurice, h 388 Union
Mary, emp W P W, bds 107 Brooklyn
Mary, sten, bds 38 Summer
Mary, emp H C Co, bds 20 Lincoln
Mary E., emp Hoosac Mills, bds 336 Main
Maurice P., mill hand, h 336 Main
Maurice P. Jr. U S A, bds 336 Main
Mazie, sten H W Co, bds 38 Summer
Nellie, wid Richard, h 20 Lincoln
Patrick J., concrete contractor 58 Bracewell av, h do
Richard, emp 13 Elm, bds do
Thomas F., bartender, bds 58 Bracewell av
Timothy, retired, h 107 Brooklyn
Timothy E., emp Wall Bros, h 95 Brooklyn
Fitzpatrick Abel, emp G Mills, h 656 State rd, Greylock
Elizabeth, bds 656 State rd, Greylock

Burlingame & Darbys Co. CHILTON PAINT KYANITE VARNISHES

Fitzpatrick Illien E., emp G E K Co, bds 7 Nelson
John, cigarmaker 5 Bank, rms 9 N Church
John, U S A, bds 656 State rd, Greylock
John E., emp A P W, bds 7 Nelson
Joseph, U S A, bds 656 State rd, Greylock
Joseph F., mgr 172 River, h 102 Veazie
Mary A., wid Thomas H., h 7 Nelson
Flagg's Taxi Service, Dominick Puglice prop rear 68 Main
Flaherty Anna, bds 109 Center
E. Francis, student, bds 29 High
Frederick, emp Noel's Cafe, bds 568 Union
Helen, emp N Y City, bds 568 Union
James H., emp W P W, bds 13 River
John, emp Beaver Mill, bds 568 Union
John F., U S N, bds 13 River
John F., emp W P W, h 29 High
Mabel V., teacher, bds 29 High
Mary, wid John, h 13 River
Margaret, dressmaker, bds 109 Center
Michael B., emp State rd, h 568 Union
Sarah, bds 28 State
Susan, wid Dennis, h 17 Fuller
Thomas F., prop bowling alleys Pittsfield, h 109 Center
—see O'Flaherty
Flandreau William H., retired, bds 307 Main
FLAT IRON BUILDING Edward A. Bond, mgr, Eagle, Center and N Church sts, see pp 4a and 4b
Fleischmann The Co, John Monahan, sales agt, 22 Bank
Fleming Catherine, emp Richmond Hotel, bds 275 River
Elizabeth, h 275 River
Florence B., emp Pittsfield, bds 1272 Mass av, Blackinton
Francis J., emp W B S Co, bds 85 River
George H., laborer, h N Eagle, Clarksburg
Helen, clerk Weber Bros, bds 85 River
John D., emp Pittsfield, bds 1272 Mass av, Blackinton
Margaret M., bds 107 River, Blackinton
Mary, clerk G E K Co, bds 85 River
Mary A., wid Patrick, h 107 River, Blackinton
Mary E., hairdresser, bds 1272 Mass av, Blackinton
May H., h 135 River, Blackinton
Michael J., plumber, h 37 Fuller av
Michael J., emp Blackinton, h 85 River
Paul V., U S A, bds 1272 Mass av, Blackinton
Richard Jr., bds 1272 Mass av, Blackinton
Richard Sr., h 1272 Mass av, Blackinton
Thomas, dyer, h 1304 Mass av, Blackinton
Thomas Jr., emp B Mills, bds 1304 Mass av, Blackinton
Vera, nurse, rms 56 Chase av
William I., emp B Co, bds 1272 Mass. av, Blackinton
Fletcher Albert, mason, h Reservoir rd

Maps of North Adams 25c
Flat for Framing or Folded to Fit Pocket. H. A. Manning Co.

Fletcher Albert E. Jr., mason, h Reservoir rd
Arthur E., emp A P W, h r 82 Veazie
Ethel, emp W P W, bds 2 Chase hill
Frank, emp W P W, bds 2 Chase hill
Guy, U S A, bds 2 Chase hill
Ida Mrs., h 2 Chase hill
James O., overseer W P W, h 96 Union
Mary A., bds 5 Fairground av
M. Frances, bds r 82 Veazie
Orrin, shoemaker, h 5 Magnolia ter
Richard F., emp Eclipse Mill, h 132 Union
FLETCHER ROSA physician 74 Summer, h do, office hours, 8-10 a m, 2-4 and 7-9 p m, tel 190, see p 54
Fleurant Donalda, dom 228 Main, bds do
Yvonne, dom 228 Main, bds do
Fleury George F., (Shields & Fleury), h 363 Eagle
Flizzatti Peter, laborer, bds 108 Furnace
FLOOD GEORGE B asst treas Arnold Print works, h 1315 Mass av, Blackinton
Nathan B., butter and eggs, 112 Holden, h 831 Mass av Bray
R. Ashley, U S A, bds 831 Mass av, Bray
Florini John, cook 90 Main, h 72 Spring
Floyd Frank E., freight agt B & A, h 68 Meadow
Flynn Catherine, teacher, bds 47 Arnold pl
Edmund, U S A, bds 206 Church
Edward, U S A
George V., U S N, bds 206 Church
John, fireman W S & D, bds 206 Church
Margaret, weaver, h 440 Union
Mary T., h 145 Pleasant
Monica A., teacher, bds 47 Arnold pl
Thomas J., emp W P W, h 47 Arnold pl
F O E Aerie No. 310, 95 Main
Fogg Mary, wid Peter, h 69 Main (5)
Peter, music teacher, 69 Main (5) h do
Band and Orchestra, Peter Fogg, director, 69 Main
Forsey Gabriel, carpenter, h 341 Beaver
Foley Andrew J., U S A
Anna A., teacher, bds 311 Houghton
Charles L. Rev, U S A (Chaplain)
Irene M., clerk B & M R R, bds 71 N Holden
James F., emp A P W, h 25 Jackson
James H., meat inspector, rms 69 Main (2)
Margaret A., wid James, 311 Houghton
Mary, domestic 124 Church, bds do
Michael, laborer, h 29 Adams
Patrick H., chief clerk B & M, h 71 N Holden
Robert, clerk B & M, bds 71 N Holden
Follett Edward T., carpenter, h 47 N Holden

Carlisle Hardware Co. Builder's Hardware a Specialty
Automobile Accessories
Main St. North Adams, Mass.

Follett George, emp A P W, h 8 Summer
Fontaine Arthur, barber 142 Union, bds 15 Reed
Elizabeth, emp E A McMillan Co, bds 15 Reed
Exiar, barber shop 142 Union, bds 15 Reed
Henry J., U S A, bds 15 Reed
Malvina, wid John, h 15 Reed
—see Fountain, also Fountaine
Fonti Silvio, emp 100 Holden, h 24 Hathaway
Foote Dorothy, student, bds 56 Summer
Louis, emp B & M R R, h 42 Gallup
Minnie Mrs., nurse, bds 56 Summer
—see Pied
Forbush Franklin L., state insp boilers 68 Main, h 57 Kennedy, off Walker
Ford Alexander T., emp B & M, h 119 Ashland
FORD CHARLES W (Ford & Malcolm) and treas N A Realty Trust, h 855 Mass av
David, emp B & M, h 25 Meadow
George H., emp B St Ry Fgt House, res Adams
Harry, Bridge insp B & M, bds 491 W Main
John, emp A P W, bds Phelps av
Mary, wid Alex, bds 372 W Main
Warren A., U S N, bds 855 Mass av, Bray
FORD & MALCOLM (Charles W. Ford and Joseph L. Malcolm) real estate and insurance and investments, 103 Main (204)

REAL ESTATE BOUGHT and SOLD
FORD & MALCOLM
NORTH ADAMS REALTY TRUST
Offices and Apartments
Dowlin Building

Forest George, U S N, bds 49 Ashland
Foresters Hall, 112½ Main
of America, 95 Main
Forge David, emp W P W, bds 16 Marshall
Louis, emp W P W, bds 10 Tannery yd
Forgea Ernest J., U S A, bds 15 Summer
Forgenet Joseph, laborer, h 70 W Main
Forget Jessie, wid George, h 1501 Mass av, Blackinton
Forino Antonio, emp A P W, bds 37 Harris
Formhals Augustus G., emp A P W, h 67 Summit av
Catherine, wid John, bds 11 Central av
George, h 458 Church

Names Printed in Black Face Type are the Supporters of this Directory and Leaders in the Community. Patronize them.

Formhals Harry B., U S A, bds 67 Summit av
Henry, emp W P W, rms 2 Church pl
William A., shipper H W C B Co, h r 71 N Holden
—see Farmhals
Forni Aristide (Dondi & Forni) bds 35 Main
Valentine, emp G E K Co, h 9 Francis
Forsland Frank, chauffeur, bds 307 River
Fortin Albert, emp H C M, bds 105 Beaver
Alma, dom 149 Church, bds do
Eugene, emp H C M, bds 105 Beaver
George, emp H C M, h 105 Beaver
George Jr, U S A, bds 105 Beaver
Fotino Frank, emp A P W, h 4 Fairfield av
John, emp W P W, h 40 Auburn
Fortmuller Frederick, asst supt John Hancock Mut Life Ins Co, h 200 Church
Ralph G., U S N, bds 200 Church
Fortune Anna, emp McCraw & Tatro, bds 106 Cliff
Michael, emp W P W, h 106 Cliff
Foster Bertha, wid Moses, h 28 Marshall
Lucy B., bds 28 Marshall
William, emp A P W, bds 251 River
Fostini Giacomo, emp A P W, h 136 State
Fountain Albina, grocer 552 State rd, h 73 Phelps av
Charles, emp H C Co, h 1261 Mass av
Euclid Mrs., rooming and boarding house, h 306 Union
Edward, emp W P W, h 169 State
Edward Jr, U S N, bds 169 State
Elmer, U S A, bds 169 State
Eva, emp H C Mills, bds 68 Cleveland av
Evelyn, emp H C Mills, bds 68 Cleveland av
Evelyn, emp W P W, bds 100 Union
Frederick, U S N, bds 1261 Mass av, Bray
Frederick, U S N, bds 1190 Mass av
Gideon, bartender, bds 21 Reed
Gideon, emp H C Mills, h 68 Cleveland av
Harold, emp Greylock Mills, bds 1261 Mass. av, Bray
Helen, emp H C Mills, bds 21 Reed
Henry J., U S A, bds 21 Reed
John J., electrician, bds 51 Burnham
Joseph, U S N, bds 169 State
Joseph, laborer B & M, h 51 Burnham
Lena, emp H C Co, bds 100 Union
Meidos, emp W P W, h 21 Reed
Mitchell, chauffeur W P W, h 100 Union
Wilfred, U S A, bds 68 Cleveland av
—see Fontaine, also La Fountain
Fournier Cyril Jr., emp W B S Co, h 261 State
Emile, sta fireman, h 136 Meadow
Emily, spinner, bds 136 Meadow

Burlingame & Darbys Co. BEST QUALITY GOODS PRICES ARE LOW FOR HIGH QUALITY

Fournier Hattie, wid Cyrille, h 119 Eagle
Wilfred, U S A, bds 119 Eagle
Fowler Elwood H., trav salesman, h 73 Montana
Otto T., machinist, h 248 Beaver
Fowles Herbert, emp Braytonville Mill, h 597 W Main
Herbert S., emp N A Mfg Co, bds 597 W Main
Fox Charles, plumber, h 164 Eagle
Charles, laborer,, bds 306 Union
Francis, machinist, h 243 River
Francis J., J H Cody, h 98 Veazie
Mary A., emp H W M, bds 16 Crossey pl
Michael J., emp J H Cody, h 84 Washington av
Thomas, emp W P W, h 16 Crossey pl
Thomas Jr., emp J H M, bds 16 Crossey pl
Foy Eugene, teamster, h 361 State
Franchere Albert, pres N Adams Wholesale Co, h 98 Summer
Eugene, emp U S govt, h 61 Hall
Harry, U S A, bds 61 Hall
Louis J., emp Springfield, bds 61 Hall
Marion L., student, bds 98 Summer
Mary E., bkpr J H M Co, bds 61 Hall
Ruth C., clerk City Hall, bds 98 Summer
Franchini Angelo, emp A P W, bds 23 Walnut
John, emp A P W, h 73 Furnace
Franchomme Louis, weaver, h 131 Liberty
Francis Leslie, chauffeur, h 109 Cliff
Leslie, h Briggsville
Lewellyn, emp Briggsville, h 20 Pattison av
Robert B., emp A P W, h 86 Cady
Thomas, U S A, bds 20 Elm
Frank Harold, chemist A P W, rms 68 Cherry
Fraser Adelaide, wid S. A., bds 41 Summer
Mary E., nurse N A Hospital, h 41 Summer
Frawley Gertrude, emp W P W, bds 13 Potter pl
Marion E., bds 13 Potter pl
Mary, bds 13 Potter pl
Patrick H., mill opr, h 13 Potter pl
Frazer E. Lauretta, nurse A P W, h 103 Main (504)
Frazier Louis, emp B Co, h 1312 Mass av, Blackinton
Frear Chauncey H., tel opr B & M, h 151 Liberty
Fredette Marie, wid Moise, bds 561 Main
Minnie, sten W S & D Co, bds 69 Main (4)
Freedman John (Freedman & Siegel), res Pittsfield
& Siegel (John Freedman and Harry N. Siegel), millinery 59 Main
Freeman Daniel J., laborer, h 10 Veazie
George, U S A
Helen E., bds 80 Cady
Henry W., mgr Tional Oil Co, h 80 Cady
Louise, bds 303 Main

Climax Boot Shop Special Attention to the Proper Fitting of Shoes
5 EAGLE, NO. ADAMS, MASS.

FRENCH DARWIN G pres Arnold Print Works, res New York City
George, insurance 54 Main, h 38 Dover
Herbert O., foreman G E K Co, h 344 W Main
William H., clerk 167 River, rms 121 do
Friel James, emp H W Mill, bds 39 Center
FRINK CHARLES L sheriff, auctioneer and probation officer, 62 Main, h 316 Main, see p 28
Frisby Leo, emp Berkshire Hotel, bds 9 Francis av
Fulginte Joseph, U S A
Fuller Albert L., emp H C Mill, bds 86 Cleveland av
Carrie, bds City Farm
Catherine J., wid Edward A, h 22 Chestnut
Charles E., emp H C Mill, bds 306 Houghton
C. W., sub r f d carrier, res Clarksburg, r 1
Edward R., bds 22 Chestnut
Grace E., dressmaker, bds 22 Chestnut
Jeanne, dressmaker, bds 22 Chestnut
Josephine E., teacher, bds 22 Chestnut
Kate E., wid Charles W., h 86 Cleveland av
Melitta, wid George, h 306 Houghton
Mildred E., teller Hoosac Savings Bank, bds 22 Chestnut
Rachel, wid Benjamin, dressmaker, h 63 Church
Viola, asst Public Library, bds 22 Chestnut
William E., rural mail carrier, res Clarksburg, r 1
Fulton Alexander W., pension agt, h 115 Eagle
Fumento Vincenzo, laborer, h 302 Walnut
Furgesson Teresa, sec Normal School, res Cheshire
Furlong Robert, h 161½ River
Furst Elizabeth Mrs., bds 87 Cherry
Furtak Charles, weaver, h 135 Cliff
John, U S A, bds 223 Union
Joseph, laborer, h 223 Union
Vincent, laborer, h 155 Cliff
Fyfe Mary A., wid Andrew, h 266 River

GABRINER HYMAN, U S A, bds 172 Houghton
Rose, dressmaker, bds 172 Houghton
Samuel, shoe repair 79 Center, h 172 Houghton
Gadsby Edward N., student, bds 17 Willow
Herbert H., prin Drury High School, h 17 Willow
J. Herbert, U S A, student, bds 17 Willow
James H., U S A, bds 17 Willow
James T., retired, bds 17 Willow
Gaffey Catherine Mrs., h 34 Frederick
Dominick P., emp H W M, bds 447 River
Dominick, emp H W Co, h 321 W Main
James J., emp Berkshire Hotel, bds 321 W Main
John, U S A, bds 301 W Main
Margaret, emp H C M, bds 321 W Main

Climax Boot Shop Best Quality, Perfect Fits, Lowest Prices
5 Eagle, NORTH ADAMS, MASS.

Carlisle Hardware Co. AUTOMOILE SUPPLIES, PAINTS OILS, LIME and CEMENT
99 Main Street, North Adams, Mass.

Gaffey Patrick, ins agt, h 301 W Main
William, emp A P W, bds 15 Luther
Gaffney Katherine, wid John, h 16 Holden
Gage Henry, emp G Mills, h 71 Phelps av, Greylock
John, emp 15 Main, res Williamstown
Joseph, emp H M Co, h 26 Temple
Gagliarde Samuel, emp Cutting & Co, h 34 Brooklyn
Pasquale, tailor C H Cutting & Co, h 11 Duggan
Gagner Euclid, emp W B S Co, bds 131 E Quincy
Fred, emp W B S Co, bds 131 E Quincy
Moses, trucking, h 131 E Quincy
—see Gagnier
Gagnier Albert, teamster, h 5 Walker
Fred S., laster Weber's, h 20 Millard
—see Gagner
Gagnon Alfred, h 63 Montgomery
Alfred, emp W B S Co, h 8 Harrison av
Delia, milliner 15 Bank, h 91 Cliff
Delia (Mrs. Phillip), emp Blackinton, bds 10 Tyler
Earl E., supt J M H Co, h 37 E Quincy
Frank, bds City Farm
Frederick, emp W P W, bds 115 Cliff
John, mail carrier, h 101 Cliff
Joseph, mill opr, h 103 Main (530)
Joseph N., emp B L Co, h 115 Cliff
Leo, emp B L Co, bds 115 Cliff
Levi, laster, h 99 Cliff
Marian, emp Pittsfield, bds 115 Cliff
Rose, emp W B S Co, bds 99 Cliff
Gahagan Joseph, emp H W Co, bds 329 W Main
Gaimari Anthony, emp W P W, bds 12 Frederick
Frank, emp A P W, h 12 Frederick
John, emp Partenope Bros, h 302 Walnut
Joseph, emp G E K Co, bds 12 Frederick
Peter, emp J H M Co, h 73 Furnace
Gainer Frank E., U S A, bds 57 Montgomery
Henry, emp 74 Holden, bds 57 Montgomery
Gainey Fannie, h 919 State rd, Blackinton
Gaines Ardella, bds 73 Spring
Galaher Charles, dye cutter A P W, h 139 Church
Gale John W., confectionery 13 Ashland, h 103 Main (404)
Galipeau Armand, emp W P W, bds 63 Central av
Ernest, weaver H W Co, h 63 Central av
Ernest Jr., emp W P W, bds 63 Central av
Yvonne, emp H C Co, bds 63 Central av
Gallagher Annie Mrs., h r 82 Holden
Francis, emp W B S Co, rms 22 Holden
Frank, emp fraternity house, bds r 82 Holden
George A., dep supt Met Life Ins Co, h 130 Bracewell av
James, electrician, h 20 Bradley

Gallagher Patrick, bds 61 Center
Walter, emp fraternity house, bds r 82 Holden
Gallant John C., lineman B & M, h 368 Ashland
Joseph A., U S N, bds 368 Ashland
Mary Rose, clerk Boston Store, bds 368 Ashland
Rose, clerk Boston Store, bds 368 Ashland
Gallese Rose, wid Angelo, h 19 Ryan's lane
Galligan Charles F., emp H C M, bds 29 Gallup
Rose, wid Michael F., weaver, h 29 Gallup
Gallup Alden R., U S A, bds 33 Holden
Charles A., h 33 Holden
Clarence E., emp Standard Oil Co, h 8 Holden
Clarence W., U S A, bds 68 Cherry
GALLUP HARVEY A pres and treas, Harvey A. Gallup Agency and real estate 85 Main (410) h 64 Meadow
GALLUP HARVEY A AGENCY insurance 85 Main (410), see insert opp
Helen, wid Clarence W., teacher, h 68 Cherry
Joel W., janitor, h 52 Lawrence av
Louise E., h 65 Meadow
Olive J., h 65 Meadow
Ruth A., bds 33 Holden
Willard S., foreman A P W, h 243 Eagle
GALLUP WILLIAM A treas Arnold Print Works, h 172 Church
William Albert, student, bds 172 Church
Wilson B., emp A P W, bds 52 Lawrence av
Galusha Chauncey, machinist, h 7 Brooklyn ter
Dexter, U S A, rms 7 Brooklyn ter
Galvin Anna, emp Onyx Eating House, rms 103 Eagle
John, emp B Co, bds 1627 Mass av, Blackinton
Mary A., hskpr 1627 Mass av, Blackinton
Simon P., h 1627 Mass av, Blackinton
William, physician and surgeon 1627 Mass. av, h do
Gamache Felix, emp H W C B Co, h 111 Glen av
George, carpenter, bds 230 Union
James, emp G Mills, h 555½ W Main
Joseph, carpenter, h W Shaft rd r 1
Gambell Harold, farmer, h 174 Veazie
Gamble Elizabeth, emp G Mill, bds 423 State rd, Greylock
Georgianna, wid Henry, bds 423 State rd, Greylock
Henry, emp G Mill, bds 423 State rd, Greylock
John C., U S N, bds 423 State rd, Greylock
Thomas A., emp G Mill, h 423 State rd, Greylock
GANGEMI MICHAEL A physician 44 Ashland, h do office hrs 9-10 a. m. 2-3 and 7-8 p. m. Sundays by appointment phone 1000 see p 54
Garceau Adelard, bds 12 Luther
Albert J., painter, h 32 Bank
Edmond, emp B & M, h 7 Magnolia ter
Fred, bds 12 Luther

INSURANCE
OF EVERY DESCRIPTION

Harvey A. Gallup Agency
410 New Kimbell Building Phone 58

HARVEY A. GALLUP
Real Estate
410 New Kimbell Bldg. NORTH ADAMS

New England Mutual
Life Insurance Company
BOSTON, MASS.
Chartered 1835
All forms of Life Policies
Endowment Policies
Life Income Policies
HARVEY A. GALLUP, Special Representative

SERVICE AND QUALITY

THAT'S WHAT THIS STORE OFFERS YOU
IN RETURN FOR MONEY RECEIVED

Good Footwear

For Every Member of the Family, Moderately Priced

SHOES that SATISFY

JAMES MARTIN

20 Holden St., - North Adams, Mass.

PHONE 355-W

A little out of the way, but it pays to walk

Burlingame & Darbys Co. Goods sold on satisfaction to the customer or your money back

Garceau Jennie Mrs., emp Weber's, bds 32 Bank
Joseph, emp H C Co, h 12 Luther
Gardner Agnes, bds 489 State
Brayton, laborer, h 489 State
Carl, emp Phoenix Roofing Co, bds 489 State
Harry, emp Phoenix Roofing Co, bds 489 State
Henry E., mgr Phoenix Roofing Co, h 489 State
John, foreman Beaver Mill, bds 309 Beaver
Lawrence, emp A P W, bds 464 State
Lorenzo, h Dean
Stewart, emp B & M, h 481 State
Garegnani Anthony, emp G E K Co, h 31 South
Garello Andrew F. (Garello Bros), h 37 Witt
Bros, (Andrew F. Angelo and John B) lunch room, 50 State
Angelo, (Garello Bros), and U S A, h 57 South
John B., (Garello Bros), h 65 Chestnut
Rose, wid Peter, h 57 South
Garey—see Gearey
Garfauo Salvin, laborer, h 69 Hathaway
Garfod Joseph, emp Beaver Mill, h 111 Beaver
Garito Frank, laborer, h r 77 Holden
Garlick Arthur A., retired, h 484 W Main
Esther O., clerk G E K Co, bds 484 W Main
Gertrude, sten 82 Main, bds 484 W Main
Willis H., music teacher, h 497 W Main
Garmilo Mary, wid August, h 84 W Main
Garner Thomas, U S A, bds Notch rd
William, emp G Mill, h 132 River, Blackinton
G A R Hall, 90 Holden
Garneau John, emp 171 Ashland, h 142 do
John Jr., U S A, bds 142 Ashland
Garratt Albert E., clerk A P W, bds 216 North
Elizabeth, wid Henry, h 216 North
Garring Michael, emp W P W, bds 112 Ashland
Garrity—see Geraghty
Garry Harold, U S N, bds State
Gartman John L., h 108½ Main
Garvey James G., janitor Drury School, h 26 Reed
Gassett Wilhelmina, emp 74 Chestnut, bds do
Gates Charles W., emp H W C B Co, bds 57 Park av
Henrick, farmer, E Mountain rd
Gatslick Albert, h 13 E Quincy
Charles G., adv mgr Transcript, h 51 Marion av
Frances A. Mrs., opr N E Tel Co, h 51 Marion av
Hannah, bds 13 E Quincy
Gatto P., emp Dibble Lumber Co, bds 13 Marietta
Gattuso Charles, emp W P W, h 261 State
Nicolo, laborer, h 19 Waverly pl
Gaudette Charles R. U S A, bds 204 Eagle

Maps of North Adams 25c
Flat for Framing or Folded to Fit Pocket. H. A. Manning Co.

Gaudette Lawrence, Canadian army, bds 6 Holden
Ruby, bkpr Weber Bros, bds 60 E Quincy
Wilfred E., cigarmaker 48 State, h 204 Eagle
Gaudreau—see Goodrow
Gaun Howard, emp Standard Oil Co, bds 284 Houghton
Gaurin Albina, emp H C Mills, bds 39 Yale
Eugene E., student, bds 39 Yale
Gauthier Arthur, molder B St F Co, h 11 Francis
Eva, emp Wall Bros, h 11 Francis
George, emp A P W, h 11 Francis
Gertrude, bds 11 Francis
Irene, emp N A Mfg Co, bds 11 Francis
Laura, emp G E K Co, bds 11 Francis
Mary, emp G E K Co, bds 11 Francis
Peter, emp J H M Co, h 7 Lyman
Regina, emp W B S Co, bds 11 Francis
Valerie, wid Felix, h 11 Francis
Gavan Michael, emp W P W, rms 22 Marshall
Gavitt Milton, bds City Farm
Gawnuska Anthony, h 224 Houghton
Gay Charles, tel opr, h 530 Church
Howard, U S N, bds 71 Mill, Blackinton
James, emp B Co, h 71 Mill, Blackinton
Wilson S., U S A, bds 71 Mill, Blackinton
Gaylord Evelyn F., wid W H, h 30 Quincy
Gazzaniga Louis, wall paper 40 Marshall, h 45 Washington av
Gearcomi Bernardo, emp N A G Co, bds 159 State
Paul, emp Briggsville, bds 159 State
Geary Charles, U S A
Gebeau Fredelin, emp Union Mill, h 274 Beaver
Geddes Anna J., bds 137 River
Emma M., emp Weber Bros, bds 137 River
John, emp W P W, h 250½ Eagle
Margaret, wid Joseph H., h 66 Bracewell av
Minnie, emp A P W, bds 66 Bracewell av
Minnie, emp Weber Bros, bds 137 River
William A., U S A, bds 397 W Main
William J., buyer Weber Bros, h 45 Hall
Gee Daniel, retired, h Doane's lane, Blackinton
Geiser Samuel, laborer, h Gleason, Clarksburg
Gelder Albert, emp A P W, bds 178 Ashland
Geleno Samuel, laborer, h 18 Waverly pl
Gelinas Beatrice A., teacher, bds 17 Holbrook
Dora J., teacher, bds 17 Holbrook
G. Thomas, h 17 Holbrook
Lillian, emp Amherst, bds 17 Holbrook
Louis E., U S A, bds 17 Holbrook
Gelineau Arthur, emp G Mill, bds 4 Phelps av
Joseph, laborer, h 4 Phelps av
Mary E., wid Archie, bds 103 Eagle

LURIE'S 100 to 106 MAIN STREET
"Women Dress Better for Less"—Here

Gem Joe, emp 38 Eagle, bds do
GENDRON JOSEPH A real estate and fire insurance 68 Main, h do, see front cover
Genest Fortunate, emp G Mills, h 11 Protection av, Greylock
Gentile Gaetano, h 325 Walnut
Joseph, emp Pittsfield, bds 325 Walnut
Geoffrion Francis, emp W P W, h 6 Tannery yd
George Ellis, confectionery 115 Main, h 93 Eagle
Ferris, emp A P W, h 3 Rand's lane
Louis J., U S A, bds 93 Eagle
Waldo T., draftsman, h 32 Dover
Georgette George J., U S A
Geraghty Florence (Mrs. Louis H.), h 56 Liberty
Louis H., U S A, h 56 Liberty
Stephen J., U S A, bds 56 Liberty
William, emp A P W, bds 18 Burnham
—see Garrity
Gerais Ovide, machinist, bds 161 Houghton
William C., emp A P W, bds 161 Houghton
Gereaux Louis, emp G Mills, bds 573 State rd, Greylock
Lulu, wid John, emp G Mills, bds Hawthorne, Greylock
Napoleon, emp G Mills, h 573 State rd, Greylock
Sarah, emp G Mills, bds 573 State rd Greylock
—see Gerouc, also Giroux
Germain Bessie E., bds 368 Houghton
Caroline B., sten W P W, bds 42 Chestnut
Clinton, emp 15 Main, bds 368 Houghton
David, h 368 Houghton
Ernest, emp A P W, bds 368 Houghton
Isabella, wid Louis, h 42 Chestnut
Gerraphy Joseph, laborer, bds 388 River
Lena Mrs., emp H C Mill, h 388 River
GERRISH REV GEORGE M pastor First Universalist Church, Y M C A, France
Getman Earl D., lawyer 88½ Main, h 167 Corinth
Earl D. Mrs., emp N A Transcript, h 167 Corinth
Getz Dorothy, emp G Mills, bds 567 State rd G
Frank, emp G Mills, bds 567 State rd, Greylock
Gezuner Goodwin, peddler, bds 32 Brooklyn
Ghidotti Battista, laborer, h 82 Furnace
Lovinia, emp A P W, bds 82 Furnace
Mary, emp box shop, bds 82 Furnace
Minnie, emp G E K Co, bds 82 Furnace
Rudolph J., U S A, bds 82 Furnace
John, emp Keith's, bds 82 Furnace
Giacco Joseph, laborer, h 14 Waverly pl
Giambroni Peter, laborer, h 25 Lincoln
Gibb Hamilton, emp G E K Co, bds 135 River
Gibbons Michael, emp Gas Works, h 15 Waverly pl
Rosa, domestic, 18 Cherry

Use the Colored Section, it gives details

Gibbs Fannie, wid Everett, bds 41 Arnold pl
Gibson Albert J., mgr Mills Butter Store, bds 39 Chestnut
Gilbert H., painter, h 39 Chestnut
Marion, wid John, bds 86 Marietta
Roy D. (Mauset & Gibson), h 87 Ashland
Thomas E., emp Pullman Co, rms 23 State
Thomas E. Mrs., h 144 Ashland
Gieseler August, emp B & M, h 158 Prospect
Gigliotti Anna, emp A P W, bds 84 Furnace
Anthony, confectionery Houghton, bds 14 Ryan's lane
Camilo, emp W P W, bds 10 Ryan's lane
Constance, emp Weber Bros, bds 14 Ryan's lane
Eugene, emp A P W, h 84 Furnace
Frank, shoemaker, bds 86 Furnace
Helen M., clerk 169 River, bds 14 Ryan's lane
Mary, wid Frank, h 9 Ryan's lane
Nicholas, h 86 Furnace
Pasquale, emp G E K Co, h 163 Houghton
Patrick, emp A P W, bds 9 Ryan's lane
William, emp A P W, h 14 Ryan's lane
William Jr., clerk, bds 14 Ryan's lane
—see Guilbeault
Giglo Joseph, emp A P W, bds 74 Furnace
Gilbert Arthur, U S A, bds 82 Beaver
George J., U S A, bds 82 Beaver
John, emp Dibble Lumber Co, h 82 Beaver
Lulu Mrs., emp G E Keith Co, bds 291 W Main
Olive (Mrs. George), emp H C M, bds 176 Houghton
Gilder Albert, bds 178 Ashland
Gilemus John, emp B & M, h 1 Protection av, Greylock
Gillies Malcolm, emp A P W, h 231 North
Gillhooley Thomas J., grocer 437 W Main, h 454 do
Gillooley Ann, wid James, bds 423 W Main
Michael H., weaver, bds 423 W Main
Rose, wid James P., emp Richmond, h 28 State
Gilman Percy, emp Nat Bis Co, h 378 W Main
William, policeman, bds 378 W Main
Gilmore Gertrude, bds 85 Charles
Louis L., U S A
Nicholas, bds 85 Charles
Patrick, painter, h 85 Charles
Vincent, U S A, bds 85 Charles
William, emp Weber Bros, h 46 Liberty
Gilrain James E., emp W P W, h 4 Montgomery
Gimbarino Joseph, laborer, bds 302 Walnut
Gingras Homer, U S A, bds 4 Canal
Joseph J., emp W P W, h 4 Canal
Joseph Jr., shipper, bds 4 Canal
Romeo J., U S A, bds 4 Canal
Ginsberg Jacob, meats 36 Marshall, h 11 Hooker

Burlingame & Darbys Co. HARDWARE DRUGS Goods Sold on Your Money Back If Not Satisfied plan

Giradi John, emp G E K Co, h 252 Walnut
Lawrence, emp A P W, h 107 Furnace
Valentine, emp A P W, h 225 State
Girard Albina M., clerk 56 Main, h 109 Cliff
Arthur E., emp H C Co, h 66 Cliff
Angeline, bkpr H C Mills, h 109 Cliff
Calix, laborer, h 61 Center
David, U S A, bds r 82 Holden
Exlia, emp H C Mills, bds 109 Cliff
Francis, U S A, bds r 82 Holden
Joseph, emp H C M, h 324 Union
Julien, emp N A Herald, bds 261 State
Lawrence, U S A, bds 261 State
Lea, wid Henry, h 109 Cliff
Lillian Mrs., boarding 22 Main, h do
Louis H., U S A, bds 109 Cliff
Louise, bds 26 Rand
Lucien N., h 261 Houghton
Mary C. Mrs., emp 56 Main, rms 261 Houghton
Mary L., emp H C Mills, bds 109 Cliff
Ray A., vocalist, h 101 E Quincy
Victor, emp City, h r 82 Holden
Wilfred E., shoemaker G E K Co, h 261 State
Girgenti Antonio, laborer, h 59 High
Giroux Antoinette, dressmaker, h 376 Union
Clara, emp H C M, bds 376 Union
Dolphus, emp H C Mills, h 97 Front
Domino J., carpenter, h 14 Estes
Donalda, emp H C M, bds 376 Union
Flora, emp H C Mills, bds 29 Gallup
Joseph, emp H C M, bds 97 Front
Joseph, emp Street Ry, h 170 Union
Melvina, wid Moses, h 29 Gallup
Octavie Mrs., dressmaker 104½ Main, h do
—see Gereaux, also Geroux
Gleason Arthur E., emp Springfield, bds 58 Holbrook
Edward, farmer, h Clarksburg
Harry, emp Wilson Dept Store, bds 45 Bryant
Harry W., h 37 Bryant
Josephine, teacher, bds 58 Holbrook
Mary, wid Joseph D., h 58 Holbrook
Mary H., emp Washington, D. C., bds 58 Holbrook
Newton T., trav salesman, h 58 Holbrook
GLEN COTTON COMPANY INC (W. E. Whitaker) Kimbell Bldg (307) 66-68 Main, New York Office 299 Broadway, New York City, see p 38
Glennon Charles, U S A, bds 6 Crossey pl
Glick Louis, tailor 96 Main, h 96 Cherry
Glynn William I., office mgr H W Co, h 25 Arnold pl
Godbout Adelore, emp H C Mills, h 316 Union

Climax Boot Shop The Shop of QUALITY SHOES
5 Eagle North Adams, Mass.

Godette Brockway D., emp H C M, bds 347 Beaver
Godfrey Annie, wid Edward J., h 74 Quincy
Edward, physician U S A, bds 56 Quincy
E. J. Co, Estate, Mrs. E. J. Godfrey, prop, roll coverers 67 Union
Harold J., mgr E J Godfrey Co Estate, bds 74 Quincy
Kathryn M., emp Stockbridge, bds 74 Quincy
Mabel, bds 74 Quincy
Mildred A., student, bds 74 Quincy
Nathan, emp A P W, h 126 E Quincy
Russell J., U S A, bds 74 Quincy
William Henry, U S A, bds Greylock
Godin Edmund J., U S A, bds 225 River
Goff Edward J., U S A, bds 157 River
Florence, bds 3 Cady
Margaret Mrs., hskpr, bds 85 River
Gold Maurice (New York Hardware Co), h 23 South
Golden Glow Tea Room, Mrs. Elizabeth Finnegan, prop, 7 Eagle
Gomeau George E., weaver, h 157 River
George J., U S N, bds 157 River
Mary, clerk 91 Main, bds 157 River
William, emp A P W, bds 157 River
Gonyea, see Gagnier
Goode Katherine L., asst supt N A Hosp, bds do
Goodeel Francis, farm hand, bds 39 Center
Goodell Herbert J., driver, bds 86 Cliff
Goodermote Bert, emp A P W, h N Eagle, Clarksburg, r 1
Forrest, emp Dibble Lumber Co, h 416 Houghton, Clarksburg
George, emp 219 Houghton, bds 111 Richview av
Henry, shipping clerk A P W, h 111 Richview av
Webster, emp Dibble Lumber Co, bds N Eagle
Goodman Agnes, emp H C Mill, bds 5 Walden
Frank, laborer, h 5 Walden
Frances P., emp Keith's, bds 5 Walden
Gertrude, bkpr, bds 5 Walden
Margaret, emp 108½ Main, h 28 Bank
Philip, baker, emp 154 Ashland, h 129 do
Goodrich Elizabeth, hskpr 568 W Main, bds do
Harry E., emp Mohawk Garage, h 3 Richview
Henry P., U S A, bds 3 Richview
Jennie P., wid John C., h 54 Chestnut
Margaret L., h 13 Church
Nancy M., wid William, bds 84 Holden
Paul, U S A, bds 54 Chestnut
Goodrow Archie, emp H C Mills, bds 549 Main
Lucy, wid William, bds Reservoir rd
Nelson, emp 75 Morris, bds 11 Summer
Osias, emp H C Co, h 38 Gallup

Climax Boot Shop Our Aim to give the Best at Lowest Prices
5 Eagle, North Adams, Mass.

Maps of North Adams H. A. MANNING CO. Publishers

Goodrow Rosalie Mrs., h 324 Union
Walter, policeman, h Reservoir rd
Goodwin Maria B., teacher, h 201 Main
Gordon Edward, U S A, bds r 229 River
Frank, shoe opr, h 50 Hathaway
Henry Mrs., h r 229 River
Maud, emp H C Co, bds r 229 River
Minnie, h 2 Fairfield av
Rose, emp H W C B Co, bds r 229 River
Victor, U S A, bds 3 Berkshire blk, Hoosac
Gorgenti Joseph, emp A P W, h 4 Secor av
Gorgliarli Laverie, laborer, h 34 Brooklyn
Goring Claribel S. Mrs., bkpr B Ref Co, bds 103 Main (523)
Gorman Anna, student, bds 75 Cady
Catherine, nurse Greenfield, bds 105 Bracewell av
David B., electrician, bds 105 Bracewell av
Everett C., treer, h 33 Lincoln
John, teamster, bds 28 State
Josephine J., bkpr Dean-Spencer Leather Co, bds 105 Bracewell av
Mary, h 105 Bracewell av
Michael (Gorman & Matthews), h 105 Bracewell av
Mary, mill opr, bds 75 Cady
Michael J., emp W P W, bds 75 Cady
& Matthews (Michael F. Gorman and Peter Matthews), cigar mfrs, 19 Main
Gorrill Lutie, nurse N A Hospital, bds do
Gorry Thomas F., wine clerk Mansion House, bds The Sterling
Goslin Albert, emp H C M, bds 306 Union
Lillian, dressmaker, bds 103 Eagle
—see Gosselin
Gosselin Charles H., retired, h 118 Bracewell av
Eugenie, bds 118 Bracewell av
—see Goslin
Gotzen John, emp G Mills, h 14 Protection av, Greylock
Gouger Alfred, mill hand, h 42 Taft, Greylock
Alphonse, emp G Mills, h 373 State rd, Greylock
Andrew, U S A, bds 42 Taft, Greylock
Arthur J., U S A, bds Greylock
Minnie, emp Union Mills, bds 42 Taft, Greylock
Patrick, U S A, bds Greylock
Gough Michael, emp W P W, h 61 State
Gould Charles, emp Richmond, bds 10 Potter pl
Alice, student, bds 45 Bryant
Belle Mrs., bds 45 Bryant
Cora B., wid John, h 73 North
Doris, teacher, bds 45 Bryant
Fanny, ins W P W, bds 17 Yale
Frank K., r f d carrier No. 3, h 45 Bryant
Gilbert, bkpr A P W, h 74 Washington av

Names Printed in Black Face Type are the Supporters of this Directory and Leaders in the Community. Patronize them.

Gould Grace, bds 74 Washington av
Harry G., invoice clerk A P W, bds 74 Washington av
James W., painter, h 10 Potter pl
John J., emp B & M freight, h 136 Bracewell av
Morris, carpenter, h 23 South
Spurr, U S A, bds 45 Bryant
Thomas, U S A
Van Dorn, U S A, bds 45 Bryant
Verne, student, bds 45 Bryant
Walter E., emp B L Co, h 1597 Mass av, Blackinton
Walter E. Jr, emp B L Co, bds 1597 Mass av, Blackinton
William, U S A, bds 10 Potter pl
Gove Clarence, driver, bds 1183 Mass av, Blackinton
Everett, U S A, bds Blackinton
Frank B., farmer, h 1183 Mass av, Blackinton
William H., retired, bds 1539 Mass av, Blackinton
William N., postmaster Blackinton, h 1539 Mass av, Blackinton
—see Guyette
Grace Anna, emp N A Gas Co, bds 12 Montana
GRACE WILLIAM M asst undertaker 13 Union, h 186 Eagle
Grady Jeanne, nurse N A Hospital, bds do
—see O'Grady
Graham Alfred, U S A
Arthur, U S A, bds 57 Union
Daniel, emp W B S Co, h 24 Franklin
Florence, nurse, bds 8 Bethel
Foster, bds 57 Union
Harper, bds 33 Holden
Harriet I., bds 8 Bethel
Howard, mgr Richmond Theatre, h 37 Blackinton
John L., painter 130 Ashland, h 150 Prospect
James, U S A, bds 57 Union
Margaret, wid Daniel, h 8 Bethel
Marguerite, bkpr N A Wholesale Co, bds 17 Park av
Robert H., painter, h 17 Park av
William, emp A P W, h 57 Union
Grandchamp Anna, emp Eclipse Mill, bds 223 Main
Charles, emp H C M, h 426 Main
Fedora, emp Eclipse Mill, bds 223 Main
George, laborer, bds 223 Main
Jacques, laborer, bds 223 Main
Mary, wid Jacques, h 223 Main
Melina, emp Brockton, bds 223 Main
Rozilda, emp Eclipse Mill, bds 223 Main
Grande Caeser, h 11 Ryan's lane
Charles, emp A P W, bds 11 Ryan's lane
Columbia Mrs., h 94 Furnace
Dominick O., emp 14 Bank, h 8 Ryan's lane
Dominick, lunch room, 127 Union, h 15 Waverly pl

Burlingame & Darbys Co. FINE RUBBER GOODS HOT WATER BOTTLES FOUNTAIN SYRINGES

Grande Henry, emp 172 Union, bds 94 Furnace
Joe, laborer, h 149 Eagle
Louie, laborer, h r 26½ Main
—Le Grande
Grandi Paul, emp Richmond Hotel, bds do
Graney Annie, wid John, bds 309 Ashland
Catherine, wid Daniel W., h 73 Furnace
Daniel J., U S A, rms 209 Ashland
John, emp G E K Co, bds 73 Furnace
Granger Charles H., music teacher 57¾ Main, h 306 Eagle
Emma, emp Weber Bros, bds 143 River
George G., clerk, h 312 Eagle
Lawrence, clerk 52 Main, rms 312 Eagle
Norman, mach Ex P Co, bds 312 Eagle
Priscilla, nurse, bds 312 Eagle
Grant Fannie, emp 54 Cherry, bds do
Jesse, painter contractor, h 339 Beaver
Grasseler Emile, emp W P W, h 3 Hooker
Josephine, bds 3 Hooker
Grassi Luigi, emp B & M, bds 4 Lyman
Grau Amelia Mrs., emp 87 Main, h 118 Bracewell av
Charles W., machinist, bds 118 Bracewell av
Gravel Alfred, weaver H C Mill, h 139 Front
Delia, emp H C Mill, h 139 Front
Philomen A., bds 139 Front
GRAVES ARTHUR C mgr Wood Bros, h 151 River, tel 1038-W
Bernard H., U S A, bds 151 River
Bertha (Mrs. Bernard), clerk 33 Main, rms 161 River
Eliza G. Mrs., teacher, rms Taconic Hall
GRAVES LEON W treas Crown Paint & Paper Co, h 18 Montana
Wallace N., painter, h 3 Forest
Walter, emp 15 Main, h 290 Houghton
Gray Henry A., Canadian army, bds 119 Bracewell av
James, U S A, bds 119 Bracewell av
Mary Mrs., bds City Farm
Albert, emp W P W, h 489 Union
Charles, cook Noel's Lunch, bds 119 Bracewell av
George W. Mrs., h 31 Chase av
Henry A., carpenter W P W, h 119 Bracewell av
Henry A. Jr., Canadian Army, bds 119 Bracewell av
Marion, clerk Hunter Mch Co, bds 31 Chase av
Graziola Domenico, laborer, h 455 Walnut
George, farmer, h 150 S Church r 3
Grazzoli Anibole, laborer, h 111 Furnace
Great Atlantic & Pacific Tea Co; Jesse Davis, mgr 57 Eagle; J. W. Malone mgr 68 Union; Joseph F. Fitzpatric, mgr, 172 River
Green Beatrice, clerk N A Nat Bank, bds 69 North
Bertha, teacher, bds 69 North
Bridget, wid William M., h 28 State

Maps of North Adams 25c
Flat for Framing or Folded to Fit Pocket. H. A. Manning Co.

Green Charles E., machine printer A P W, h 9 Chase av
Edith, emp Springfield, bds 265 Houghton
Edna, wid Edward, h 11 Chase av
Elva L., clerk A P W, bds 96 Veazie
Esther, bds 17 Main
Everette, civ eng, rms 124 N Holden
Francis, emp r 73 Main, bds 28 State
Harriet, wid Samuel, h 1729 Mass av, Blackinton
Henry, emp A P W, h 265 Houghton
Ida A., sten, rms 4 Church pl
Jacob, tailor 51 Eagle, h 33 Washington
John, emp A P W, h 96 Veazie
John, emp W P Wks, h N Eagle, Clarksburg
Lillian, domestic 91 Marion av, bds do
Michael, retired, bds 150 W Main
Walter, U S N, bds 410 State rd, Greylock
Walter J., emp A P W, h 69 North
William, weaver G Mills, h 410 State rd, Greylock
Greenwood Minnie Mrs., bds Roland Greenwood, Cross rd, Blackinton
Roland, U S A, h Cross rd, Blackinton
—see Boisvert
GREER ALBERT W mgr Ballston Refrigerating Storage Co, h 85 Holbrook
Arthur U S A bds 85 Holbrook
Doris G., student, bds 85 Holbrook
Edith M., phone opr, bds 85 Holbrook
Etta Bailey Mrs., h 42 Ashland
Henry R., student, bds 37 Holbrook
William K., agt H C Mills, h 37 Holbrook
Greffin—see Griffin
Gregory Alvire, emp Marlboro, bds 93 North
Anna, bds 6 Winter
Arthur, emp B & M, bds 32 Miner
Arthur, emp H C Mills, h 30 Folsom
Bertha, bds 487 Union
Charles, emp 43 Lincoln, h 3 Walker
Clarence F., emp B & M, bds r 472 Union
Ernest J., U S A, bds 32 Miner
Francis, butcher, bds 10 Johnson
Frank, emp G E K Co, h 85 Cady
Fred, emp W P W, h 472 Union
George, emp H C Co, bds 466 Union
Gilbert, emp N A fire dept, h 93 North
Gilbert Jr., emp N A Gas Co, h 295 W Main
Harvey L., U S A, bds 32 Miner
Hector, loom fixer, h 32 Miner
Ida, wid Dennis, h 466 Union
John A., weaver, h 157½ North
Joseph, emp Eclipse Mill, h 6 Winter

Carlisle Hardware Co. Builder's Hardware a Specialty
Automobile Accessories
Main St. North Adams, Mass.

Gregory Laura, clerk 56 Main, bds 6 Winter
Leon, U S A bds 466 Union
Louise, emp brush factory, bds 487 Union
Louise, bds 93 North
Mary, emp H C M, bds 5 Bethel
Mary L., insp Beaver Mill, bds 60 Kemp
Solomon, painter, h 487 Union
Thomas, U S A
William, emp A P W, bds 32 Miner
William, clerk 470 Union, h 60 Kemp
Yvonne, bds 32 Miner
Gregson George, retired, bds 39 Ashland
Grell Peter M., retired, h 84 Yale
Grenier William F., emp N Adams Transcript, h 80 Holbrook
Grenon Joseph, emp W P W, h 11 Summit av
Gresley Percy E., U S A, bds 75 Hall
William H., emp B & M, h 75 Hall
Greylock Grocery Co, G J Crosier, mgr, 459 State rd, Greylock
GREYLOCK MILLS cotton goods and yarn mfrs 506 State rd, Greylock, see p 48
Grieves George, weaver B Mill, h 1374 Mass av, Blackinton
Griffin Andrew F., supt H W Mills, h 46 Blackinton
Anthony, laborer, h 30 South
Catherine, emp Weber Bros, bds 30 South
Edmond, mill opr, bds 12 Waverly pl
Ellsworth, emp H C Co, bds W Shaft rd r 1
Estella, emp H C Co, bds W shaft rd r 1
Fred, laborer, h W Shaft rd r 1
Grace A., teacher, bds 46 Blackinton
James H., groceries 233 Houghton, h 261 do
James J., emp H C Co, bds 35 High
John F., emp B & M, h 35 High
John A., U S A, h 475 Union
Josephine, emp Weber Bros, bds 30 South
Katherine J., wid John, h 35 High
Margaret, nurse N H Hosp, bds do
Mary, emp W B S Co, bds 17 South
Mary E., bds 35 High
Michael, expressman, h 17 South
Michael, emp city, h 12 Elm
Pauline, emp G E K Co, bds 30 South
Rose, emp Weber Bros, bds 17 South
Theresa, emp Weber Bros, bds 17 South
William F., emp Mayflower, bds 35 High
Griggs Beatrice, emp W P W, bds 334 Franklin
Carl R., clerk 33 Eagle, h 59 Chase av
Charles F., clerk, h 334 Franklin
Ethel J., emp W P W, bds 334 Franklin
Grimali George, emp A P W, bds 38 Center

Grimaldi Pietro, emp W P W, bds 25 Lincoln
Grimes James E., farmer, h Fish Pond Valley, r 1
Grindy Albert L., clerk A P W, bds 42 Blackinton
E. Leah, nurse, bds 42 Blackinton
Joseph J., engraver W P W, h 42 Blackinton
Roy M., student, bds 42 Blackinton
Griswold Minnie, domestic 98 Church, bds do
William N., supt B & A engine house, h 48 Arnold pl
Gronde—see Grande
Gross Henry, emp G Mills, h 15 Protection av, Greylock
Grosso Charles, clerk 53 State, h do
GROSSO H meats and groceries 53 State, h do, see p 34
Grover Edward, U S A
Henry, emp A P W, rms 31 Main
Grozzoli Ambole, laborer, h 111 France
Guarantee Tailors The, Harold M. Ark, prop, 51 Eagle
Guerin Josephine, emp Henry's Steam Laundry, bds School, Clarksburg
Michael, molder, bds 250 Union
Guertin Edmond A., bkpr 22 Bank, bds 84 Washington av
Guidera Guiseppe, laborer, h 45 Washington av
Guilbeault Arthur A., U S A, bds 12 Elm
Loretta, emp W P W, bds 12 Elm
Mae I., bds 12 Elm
Noel, mason, h 12 Elm
Guinan Annie, wid Thomas, h 60 Bryant
Margaret I., teacher, bds 60 Bryant
William A., opr Empire Theater, h 60 Bryant
Guion Mary, wid Patrick, h 331 W Main
Guirrin Prime C., U S A, bds 39 Yale
Guisti Consalvo, emp A P W, h 9 Palmer av
Henry, chauffeur, h 4 Morgan av
John, emp A P W, h 83 Furnace
Guisto Peter, emp A P W, bds 442 River
Gunnason Harold, U S A, bds 101 Bracewell av
Mary, wid Patrick, h 101 Bracewell av
Mathew, U S A, bds 101 Bracewell av
Gunning Alice F., h 86 Eagle
Francis, bds 33 Lincoln
Patrick H., collector N A Herald, h 33 Lincoln
Gunther Charles Sr., engraver W P W, h 4 Pattison av
Gurney Herbert M., tea agt, h Chantilly av, Greylock
Lillian, wid Willis, h 350 Main
Guyette Anna, wid John, h 405 River
Emile, gas maker, bds 355 River
George J., emp Schenectady, bds 405 River
Homer J., emp B & M, bds 405 River
Mary, domestic, bds 405 River
Mederic, U S N, bds 405 River
Wilfred J., laborer, bds 405 River

Burlingame & Darbys Co. CHILTON PAINT KYANITE VARNISHES

Guzzi Felix, shoemaker 214 Houghton, h 34 Brooklyn
Peter, ins agt, bds 30 Holden
—see Deguzzi
Gyuras Joseph, carpenter, h 323 Beaver
Joseph Jr., meats 3 Eagle, h 323 Beaver

HABERSETZER EMMA M., tel opr 69 Main, bds 78½ Holbrook
George, U S A, bds 78½ Holbrook
Jennie, phone opr Ayre, bds 78½ Holbrook
Jules, engraver, h 78½ Holbrook
Habib see Ashkar
Haddad Harry M., U S A
Joseph, grocer 168 North, h 47 Veazie
HADDOW WILLIAM B (City Paint Shop) h Briggsville r f d No. 2
Hadfield Harold, U S A, bds 59 Quincy
Jesse (Porter & Hadfield), h 72 Quincy
Hadley Arthur C., clerk J H M Co, h 96 Yale
Ellen, wid John C., bds 96 Yale
HADLEY GEORGE C asst treas James Hunter Machine Co, h 83 Hall
Hadsell Oscar J., emp Armour & Co h 55 Quincy
Hafennecker Margaret, emp G Mills, bds Chantilly, Greylock
Hafner Eugene, wood dealer 202 River, h do
HAFNER JOHN shoe repairer 175½ River, h do, see p 22
William E., U S A, bds 202 River
Hager Charles J. Jr., emp Weber's, h 192 Ashland
Haggarty Thomas, machinist, bds 36 Holden
HAGGERTY BROS (Thomas A. and Michael O.), pubs N Adams Herald, 18 Bank
Ellen, h 30 Holden
James P., clerk Cutting & Co, h 39 Hudson
HAGGERTY MICHAEL O (Haggerty Bros), postmaster, h 45 Bradford
Owen A., emp Beaver Mills, h 339 Main
Owen M., foreman N A Mfg Co, h 539 W Main
Stephen J., foreman N A Herald, h 74 Park
HAGGERTY THOMAS A (Haggerty Bros), h 404 Church
Haig Walter, weaver B Co, h 65 Mill, Blackinton
Hajer Eva Mrs., h 279 State
Halbig Augustus, h Clarksburg, r 1
John J. Mrs., h 24 Reed
Haley Arthur W., U S N, bds 30 Leonard, Blackinton
Clarence B., emp Am Exp Co, bds 18 Veazie
David, carpenter, h 1388 Mass av, Blackinton
Edward, emp W B S Co, bds 13 Pebble
Ernest E., h 30 Leonard, Blackinton
Georgianna, emp W B S Co, bds 18 Veazie
John E., emp Mayflower, bds 18 Veazie
John P., baker Lloyd Bros, h 18 Veazie
John W., U S A, bds 315 Veazie

Climax Boot Shop Special Attention to the Proper Fitting of Shoes
5 EAGLE, NO. ADAMS, MASS.

Haley Louis, emp W P W, bds 18 Veazie
Mary, emp Richmond Hotel, rms 111 Ashland
Mary R., emp Blackinton, bds 30 Leonard, Blackinton
Thomas, emp Scully's Cafe, rms 24 Holden
Timothy W., butcher, bds 38 Veazie
—see Healey, also Healy
Halfnacre Andrew, laborer, h Chantilly, Greylock
Halfpenny Frank R., emp W P W, h 25 Beacon
Hall Albert, farmer, h E Mountain rd
Clinton, student, bds 128 Pleasant
Ernest C., farmer, h E Mountain rd
Andrew J., emp B & M, h 128 Pleasant
Elsie, asst librarian, bds 128 Pleasant
Frank E., ice dealer, h 137 E Quincy
George H., h W Shaft rd
George J., driver, h S Church, r 3
George Sr., laborer, h Old Country rd nr Tunnel
Gordon W., emp G E K Co, bds 16 Whitman
HALL HOMER A (Hall & Potter), h 62 Hathaway
Isaac Freeman, retired, bds 21 Cherry
Leon E., emp Union Mill, bds 82 Park av
Lottie, clerk 91 Main, bds S Church
Mary R., wid Sidney, bds 62 Hathaway
Monroe, farmer, h W Shaft rd
Robert, U S A, bds 108 Eagle
Ruth M., teacher, bds 108 Church
Willard Deane, U S A
William H., teamster, h S Church
HALL & POTTER (H A Hall and J T Potter), props Henry's Laundry, 136 Houghton, office 11 Bank
Halpin Clara B., wid Nicholas, emp 51 Main, bds 70 Brooklyn
William H., emp A P W, bds 352 Main
Halsey Letesia, emp Richmond Hotel, bds do
Hamberg Charles, emp A P W, bds 90 Veazie
Ruth, sten A P W, bds 90 Veazie
Hamblen Clara, wid Edwin B., h 244 Main
Ruth B., teacher, bds 244 Main
Hamel Charles, prop Hamel Shooting Gallery, h 233 North
George W., U S A, bds 233 North
M. Esther, clerk 107 Main, bds 233 North
Olive, emp G E K Co, bds 233 North
Rena, emp A P W, bds 233 North
Shooting Gallery, Charles Hamel prop, 69 Center
Hamer Albert G., (Walden & Hamer), h 418 Main
Ellen E., teacher, bds 332 W Main
George H., janitor, h 332 W Main
Gilbert, emp Braytonville Mill, h 37 Richview av
Improved Washer Co (Orville L. Dunton), 264 State
James, emp J. F. Horrigan, rms 39 State
John, weaver, h 160 Richview av

Climax Boot Shop Best Quality, Perfect Fits, Lowest Prices
5 Eagle, NORTH ADAMS, MASS.

Carlisle Hardware Co. AUTOMOILE SUPPLIES, PAINTS OILS, LIME and CEMENT
99 Main Street, North Adams, Mass.

Hamer Katherine A., teacher, bds 332 W Main
Hamlin Cyril laborer, rms 8 Spring
Eldor, shoe opr, bds 126 E Quincy
Joseph, emp W P W, h 126 E Quincy
Leo, emp W B & Co bds 126 E Quincy
Louis, emp Bray Mill, h 1663 Mass av
HAMMERSLEY WILLIAM H pastor Methodist Episcopal Church, h 46 Church
Hammond Adelaide, clerk A P W, bds 171 Bracewell av
Amos D., emp A P W, h 171 Bracewell av
Daisy, emp Weber's, bds 263 State
Isabel, dom nurse 1515 Mass av, bds do
Lena M., dressmaker, h 103 Main (510)
Robert A., emp A P W, bds 171 Bracewell av
William A., h 263 State
Hancock John Mutual Life Insurance Co, Fred Fortnuller, asst supt. 103 Main
Pomp H., emp Beaver Mill, bds 123 Beaver
Hand Sylvester, emp N A Mfg Co, rms 211 Church
Handy Sarah, wid Frank, bds 81 Marietta
Handley—see Hanley
Hanley Bridget A., wid John, h 8 Brooklyn ter
Dorothy E., emp 11 Eagle, rms 8 Brooklyn ter
Evelyn, wid Henry H., h 47 Quincy
James, emp A P W, rms 28 Bank
John F., emp Weber Bros, h 14 N Holden
John H. (The Cota-Hanley Co.), h 47 Quincy
Julia A., hairdresser 103 Main (209), h do
Leonard, emp 91 Main, bds 8 Brooklyn ter
Maud, emp A P W, bds 8 Brooklyn ter
Mary, emp A P W, bds 8 Brooklyn ter
Michael, emp A P W, bds 92 Center
Hanlon James, emp Williamstown, bds 83 Franklin
Mabel E. Mrs., h 50 Spring
Hannigan Grace Mrs., emp A P W, h 327 Beaver
Harcourt Arthur C., teller N A Bank, bds 338 Main
Harry W., emp S H & Co, bds 338 Main
Jessie, dressmaker 338 Main, bds do
Leo F., emp S H & Co, h 338 Main
Hardie Elizabeth, sten N A Transcript, bds 46 Brooklyn
Jane, emp S H & Co, bds 46 Brooklyn
Janet, wid Alexander, h 46 Brooklyn
Nettie, clerk H W Co, bds 46 Brooklyn
HARDMAN AARON W pub and editor N Adams Transcript, h 87 Cherry
HARDMAN JAMES A bus mgr N Adams Transcript, h 81 Cherry
Hardy Daniel H., laborer, bds 73 Spring
Edward A., clerk 107 Main, h 30 Hathaway
Hargreaves Frank L., emp A P W, h 677 Ashland
Frank Jr., emp G E K Co, h 103 Main (423)

Use the Colored Section, it gives details

HARLEY-DAVIDSON MOTOR CYCLES E. J. Starr agent, 108 Holden
Harlow Ivan, chemist A P W, bds 45 Cady
Harmon Charles H., emp City Farm, bds do
Frances, cloth inspector, rms 69 Main (1)
Harper Cecelia M., wid Alfred A., bds 60 Brooklyn
Ernest, weaver B Co, bds 1485 Mass av Blackinton
James, emp B Co, h 1561 Mass av., Blackinton
R. H., U S A
Harriman Atarah M., wid Frank H., bds 72 Liberty
Edward J., steamfitter, h 141 Veazie
Frank E., U S A, bds 72 Liberty
Hubert A., emp Springfield, bds 74 Liberty
Harrington Alice L., bkpr 61 Main, bds 41 Holbrook
Alonzo, emp W P W, h 650 Union
Anna G., emp N E Tel Co, bds 41 Holbrook
Archie E., bds 83 Chase av
Arthur C., U S A, bds 410 Church
Asa, emp A P W, rms 27 Washington av
Byron A., emp W P W, h 650 Union
Charles A., mason, h 173 E Quincy
Clarence, emp 36 Union, h 171 Franklin
Cornelius, laborer, h 2 Lamoureaux pl
Cornelius Jr., cigarmaker, bds 2 Lamoureaux pl
Dennis, h 689 Church
Ersol, housework, bds 144 Ashland
Everett A., trav salesman, Armour & Co, h 87 Church
Florence L., emp A P W, bds 83 Chase av
Guy E., agt 36 Union, h 26 Hall
Hiram A., carpenter, h 83 Chase av
Irene Mrs., h 267 River
James R., teamster, h 455 State
Jerome N., emp A P W, h 163 North
John F., foreman N Adams Mfg Co, h 41 Holbrook
Joseph, cigarmaker, bds 2 Lamoureaux pl
Joseph D., student, bds 38 Wesleyan
Leroy W., U S A, h 388 Eagle
Mabel, teacher, bds 38 Wesleyan
Mary F., sten Pittsfield, bds 41 Holbrook
Patrick J., machinist, h 38 Wesleyan
William H., bds 475 W Main
Harris Arthur N., picture framing 34 Bank, h 60 Porter
Arthur W. L., laborer, bds 339 Eagle
Carl W., clerk A P W, bds 60 Porter
David B., emp W P W, h 183 State
Isadore, wid Edward, dressmaker 11 Grant, h do
Eugenia, emp Union Mill, bds 123 Beaver
Eugene F., emp W P W, h 715 State
Robert S., driver, h Clarksburg, r 2
Robert, U S A
William A., fireman Hose 1, h 339 Eagle

Burlingame & Darbys Co. BEST QUALITY GOODS PRICES ARE LOW FOR HIGH QUALITY

Harrison Bertha, bkpr Boston Store, bds 61 Marion av
Elizabeth M., teacher, bds 723 Mass av
Samuel, engraver A P W, bds 66 Summer
Hart Lillian Mrs., h 156 Prospect
Robert, U S A
Hartley John, emp 75 Morris, h 58 Central av
Hartman Charles, U S A
Harvard David, weaver, h 1316 Mass av, Blackinton
Harvety Emma J. Mrs., tailoress 10 Bank, h 47 Franklin
Harvey Clarence E., clerk Berkshire Hotel, bds do
Mabel, nurse N A Hosp, bds do
Harvie Homer A., salesman, h 84 Hall
Robert H., emp N E Tel Co, h 6 Magnolia ter
Harwood Burton H., emp Springfield, bds 19 E Quincy
Dora M. teacher, bds 19 E Quincy
Mary N. wid Edward A., h 19 E Quincy
M. Emily, bds 19 E Quincy
Hasenfelder William, shoemaker, h 337 Walnut
Haskell Elsie Mrs., emp B Mill, bds 1729 Mass av
Haskins Alfred E., retired, h 49 Hall
H. Arthur, meatcutter, h 149 Veazie
Sarah T., teacher, bds 45 Wesleyan av
HASKINS CLIFFORD C insurance agt 103 Main (206), h 41 Highland av, see p 38
E. Idella, teacher, bds 176 Bacerwell av
Electa A., bds 200 Main
Eva I., teacher, bds 176 Bracewell av
Franklin J., farmer, h S Church, r 1
Gerald A., asst city engr, bds 49 Hall
Herbert A., building mover, h 176 Bracewell av
Leon H., clerk H W C & Co, h 82 E Quincy
Minnie E., emp G E K Co, bds 81 Ashland
Mora P., bds 176 Bracewell av
Haslam Harry, U S A
Hassett George, emp Blackinton, bds 74 Marshall
Richard W., U S A, bds 1 School
HASTINGS GEORGE A (Hastings Pharmacy Co), and pres N A Industrial Co, h 71 Bracewell av
HASTINGS PHARMACY CO (George A and Raymond C Hastings), druggists 42 and 44 Main
Raymond C (Hastings Pharmacy Co), and U S A, bds 71 Bracewell av
Haswell William, proofreader Transcript, h 17 Jackson
Hatch Clarence A., painter h 88 Blackinton
Florence Mrs., hskpr 65 Church, bds do
Hathaway Carrie E., bds 1078 S Church
Eugene, h 203 Houghton
George, chauffeur, h 396 Eagle
Harriet A., teacher, bds 53 Chase av
Mary A., wid Ambrose A., h 1078 S Church

Maps of North Adams 25c
Flat for Framing or Folded to Fit Pocket. H. A. Manning Co.

Hathaway Mason B., emp G E K Co, h 105 North
Hatton Elizabeth G., clerk 85 Main, bds 40 Arnold pl
Mary E., milliner 85 Main, h 40 Arnold pl
Haun Harold, plumber, h 103 Main (433)
Havard David, weaver B Co, h 1316 Mass av, Blackinton
Hawes Charles K., U S A
Hawkins Clifford, Diamond Heart Gym, h 43 Center
Emma B., wid Albert, h 270 Main
Mary, teacher, bds 270 Main
—see Hocking
Hawks Edward E., trav salesman, h 19 Holbrook
William A., U S A, bds 19 Holbrook
Hawley Wesley, sub letter carrier No. 4, h 93 Meadow
William P., U S A, bds 124 N Holden
Hawthorne Sarah Mrs., h 8 Sperry av
Hayden Alice M., nurse, bds 151 Prospect
Arthur L., shoe cutter Weber Bros, h 151 Prospect
Clark, emp 146 Ashland, h 343 Franklin
Emma M., clerk 110 Main, bds 151 Prospect
Everett, bds City Farm
Harry E., principal Blackinton School, bds 151 Prospect
Susan J., clerk 56 Main, bds 151 Prospect
Hayes Albert G., emp G E K Co, h 103 Main (623)
Annie, wid John, h 13 Furnace
James, emp W P W, bds 13 Furnace
Mary Mrs., bds City Farm
Hayward—see Heywood
Heagberg Walter, emp A P W, h 223 Ashland
Healey Joseph, emp A P W, bds 5 Magnolia ter
Mary J., emp Richmond Hotel, bds 111 Ashland
Nonnie, emp G E K Co, rms 287 River
Thomas, emp A P W, h 5 Magnolia ter
Timothy, butcher 6 Marshall, h 38 Veazie
Healy Anna, sten, bds 13 Pebble
Katherine F., teacher, bds 13 Pebble
Mary, sten, bds 13 Pebble
Patrick, signalman B & M, h 13 Pebble
Richard J., U S A, bds 13 Pebble
William, U S A, bds 13 Pebble
Heap Wilfred A., U S A, bds 55 New, Greylock
Heaps Thomas, emp W P W, h 36 Bank
Heath Lawrence, emp Renfrew, bds 132 Meadow
Patrick H., emp W P W, h 132 Meadow
Hebert Alpha, emp H C Co, bds 85 Cliff
Angeline, wid Joseph, h 362 Main
Bertha, emp G Mills, bds 50 Taft, Greylock
Clayton, laborer, h 400 River
Grasal, emp H C Co, bds 85 Cliff
Helix, emp Windsor Print Wks, bds 85 Cliff
Joseph, h 50 Taft, Greylock

LURIE'S 100 to 106 Main St. "WOMEN'S APPAREL at the Lowest in the City Prices"

Hebert Louis, emp H C Co, bds 85 Cliff
Luefeca, retired, bds 363 River
Moses, h 85 Cliff
Heburt Ernest, emp H C M, bds 15 Luther
Flora, bds 15 Luther
H. Patrick, U S A, bds 15 Luther
John, carpenter, h 15 Luther
Heed Philip, emp B & M R R, bds 456 Union
William, painter, h 456 Union
Heffernan Raymond, emp Boston, bds 82 Eagle
William H., h 82 Eagle
Hefner—see Hafner
Heggie O. Andrew, mail carrier, h 34 Jackson
Beatrice A., emp J H M Co, bds 62 North
Heisler Beatrice, bds 44 W Main
Christopher, emp A P W, h 20 Bryant
Elizabeth, emp G E K Co, bds 20 Bryant
Fred, meat cutter, h 357 Ashland
Lewis, farmer, bds 38 Bracewell av
Helme Catherine (Mrs. John), clerk 34 Main, bds 216 North
Hemenway Augustus M., h 218 E Quincy
Cleveland, jeweler 6 Ashland, h 104 Church
Geraldine, clerk Boston Store, bds 405 Church
Henchey Grace M., teacher, bds 365 W Main
May, teacher, bds 365 W Main
Thomas, trav salesman, h 365 W Main
Henderson Arden S., emp Armour & Co, h 64 Morris
Annie, wid Andrew, h 32 Bryant
Claude P., emp Pittsfield, bds 32 Bryant
Frank G., U S A
Janet M., clerk B St Ry, bds 32 Bryant
HENDERSON JOHN (Henderson & Butterworth), bds 191 Prospect
Mabel, clerk N A Trust Co., bds 1 Lamoureaux pl
Marion, clerk 109 Main, bds 1 Lamoureaux pl
Mary, wid James, h 1 Lamoreaux pl
Matthew, emp A P W, h 191 Prospect
Thomas G., salesman N A Gas Co, h 76 E Quincy
HENDERSON & BUTTERWORTH (John Henderson and Edgar Butterworth), props Olympian Bowling Alley 103 Main (208)
Henley Augustus, h 31 Protection av, Greylock
Ebizear, emp G Mills, h 43 Taft, Greylock
Hennessy Peter, emp W P W, bds 160 Union
Timothy, emp A P W, rms 69 Holden
Henry Bertha, waitress N A Hospital, bds do
Catherine, wid John P., emp Berkshire Hotel, h 88 Washington av
Mary J. Mrs., h 103 Main (502)
HENRY'S LAUNDRY CO Hall & Potter props 136 Houghton, office 11 Bank, see p 42

Names Printed in Black Face Type are the Supporters of this Directory and Leaders in the Community. Patronize them.

Henwood Arthur, machinist J H M Co, h 15 N Holden
Mina, bds 39 Williams
Sadie, emp A P W, bds 39 Williams
Sarah, wid James, h 39 Williams
Henz Frank, emp G Mills, h 24 Protection av, Greylock
Heon Blanche, emp Williamstown, rms 69 Main (2)
Herbert Alfred J., prop Wet Wash, h 42 Hudson
Felix, U S A, bds 78 Holden
HERBERT FREDERICK J prop N A Wet Wash, h 42 Hudson
Herman August, emp W P W, h 25 Reed
Warren B., mach apprentice, bds 23 Millard
—see Hermon
Hermance W David, emp Drury H S, h 16 Chestnut
Hermon Emily, phone opr, bds 7 Grant
Frank J., emp H W Mills, h 1565 Mass av, Blackinton
Howard J., U S A, bds 23 Millard
Sarah A., wid Charles, h 25 Leonard, Blackinton
Sidney,emp H W Co, bds Montgomery
William H., emp Putnam, Ct, h 23 Millard
—see Herman
Heroux Hector, emp G Mill, h 26 Protection av, Greylock
Henry, U S A, bds 26 Protection av, Greylock
—see L'Heureux
Herrington—see Harrington
Hersig Agnes, wid John, h 4 Protection av, Greylock
Herstein Jacob, dry goods 44 Marshall, h do
Hescock Allie L. Mrs., h 1 Hescock pl
Heslam Alvin G., emp Mohawk Garage, rms 61 Cherry
Heslick Fannie, bds City Farm
Heslin Margaret, teacher, rms 103 Main (524)
Mary E., teacher, rms 103 Main (524)
Hessett Hilda, rms 8 Brooklyn ter
HEWAT RICHARD A J pres N Adams Trust Co, and (Strong-Hewat & Co), h Briggsville
Hewett Edwin D., emp B St Ry, h Chantilly, Greylock
Elmer A., machinist, h 17 Frederick
Fanny, (Mrs. Frank), bds 182 Bracewell av
Hewitt George A., painter, h 8 Sperry av
George W., chauffeur, h 103 Main (618-619)
Lucinda, wid George, bds 8 Sperry av
Heywood John, emp W P W, h 35 Chesbro av
—see Haywood
Hickey Catherine, wid Dennis, bds Natural Bridge rd
John J., emp A P W, bds 5 Richmond av
Hickok Arnold W., paperhanger, h 72 Hathaway
Harold C., U S govt, bds 72 Hathaway
Hicks Clarence O., U S A, bds North
Frank L., shoemaker G E K Co, h 62 N Holden
Frederick A., slater, h 69 Brooklyn
Fred L., emp W B S, h 35 N Holden

Burlingame & Darbys Co. Goods sold on satisfaction to the customer or your money back

Hicks Harry F., shoemaker Weber's, bds 35 N Holden
Lucy, wid Eli D., h 35 N Holden
Stella L., milliner, bds 35 N Holden
Thomas H., slater and contractor, h 148 Brooklyn
Walter, laborer, h Walker, r f d
Hifko Michael J., sta fireman, h 23 Temple
Rose L., emp Pittsfield, bds 23 Temple
William J., clerk O W Welch & Co, h 27 Temple
Higgie—see Heggie
Higgins Edward, emp Hunter's, h 15 Yale
Edward Jr., U S A, bds 15 Yale
Francis Leo, U S A
Irene, nurse N A Hospital, bds do
John, emp A P W, h 1 Phoenix
Pauline, emp W P W, bds 15 Yale
Higley Charles J., U S N, bds 278 Main
HIGLEY HENRY R optometrist 88 Main, bds 278 Main, see p 39
HIGLEY LUTHER E jeweler 88 Main, h 278 Main, see p 39
Hill Guy G. (Curtiss & Hill), h r 71 N Holden
Horace V., waiter Richmond Hotel, h 404 W Main
William A., emp B C & G Co bds 160 Union
HILLARD JOHN R ice dealer 147 Pleasant, h do, see p 29
Mary C., student, bds 149 Pleasant
Michael, emp A P W, h 128 Brooklyn
Nicholas N., emp J R Hillard, h 84 Meadow
William H., emp John R Hillard, bds 28 State
Hilley George, mill opr, bds 66 Lincoln
Mary, h 66 Lincoln
Hindle Mary A., bds 86 Cady
Hindley Fred T., painter, h 210 Eagle
Samuel J., painter, h 27 North
Hines Carrie I., h 506 Main
—see Hynes
Hinkell Edmund M., lunch 115 Center, h 110 do
John Jr., emp 36 Union, h 15 Prospect
John P., meats 57 Center, h 130 Houghton
Hinkelbein Fred E., retired, h 11½ N Holden
Hirsh Benjamin, ins agt, h 9 Hoosac
Ida R., bkpr N A Grain & Flour Co, bds 9 Hoosac
Louis, farmer, h Notch rd
Margaret E., student, bds 9 Hoosac
Minnie, clerk 89 Main, bds 48 Spring
Sadie, dressmaker, bds 48 Spring
Samuel U., clerk 119 Main, bds 9 Hoosac
Hiser Forest V., U S A, bds 1406 Mass av, Blackinton
Francis A., U S A, bds Blackinton
George P., barber 9 State, h 557 Church
Ethel E., nurse N A Hosp, bds 557 Church
John V., motorman, h 1406 Mass av, Blackinton
Lawrence, U S A, bds 557 Church

Climax Boot Shop The Shop of QUALITY SHOES
5 Eagle North Adams, Mass.

Hiser Ralph V., U S A, bds 1467 Mass av, Blackinton
Hitchcock John A., conductor B & A, h 103 Main (526-527)
Hitchman Alice, mill opr, bds 22 Veazie
Frank, emp A P W, h 24 Veazie
Garvey, emp A P W, bds 24 Veazie
James, cook, bds 22 Veazie
Hobbie Esther E., bds 205 Main
John R., physician 205 Main, h do
Hocking Frank, chauffeur, rms 19 Summer
Harry, trav salesman, h 169 Corinth
John, emp A P W, rms 41 Ashland
—see Hawkins
Hockridge Richard, foreman A P W, h 209 North
William Jr., emp A P W, h 292 Eagle
Hocumb Sarah, wid Henry D., bds 157 North
Hodecker Henry, machinist Eclipse Mill, h 29 Jackson
Hodge Clara Mrs., h 34 Ashland
Mornilva, wid William F., h 189 E Quincy
Hoffmire Arthur E., sec Y M C A Camp Devens, h 60 Porter
Hogan Barnaby M., teacher, h 45 Bracewell av
Daniel, emp Richmond Hotel, h 103 Main (516)
Fanny, bds 189 Ashland
Francis, canvasser, h 305 River
Granville, mill hand, h 4 Hescock
John, h 189 Ashland
Mary, emp Weber's, bds 221 North
Rhoda, emp G E K Co, h 189 Ashland
Walter Rev, curate St. Francis Church, h 75 Eagle
Hohol Antony, weaver, h 113 Beaver
Holbrook Jennie, W P W, bds 34 N Holden
Holden H Belle, seamstress, bds 130 Prospect
Holland Andrew, emp H M Co, h 1591 Mass av, Blackinton
Ann, wid Philip, h 73 Mill, Blackinton
Holleran Frank, emp H C Mills, bds 510 Union
Nora, wid Patrick, h 510 Union
George W., U S N, bds 510 Union
Richard, emp H C Mills, bds 510 Union
Holliday John W., supt Beaver Mill, h 11 Cherry
Hollis William, emp A P W, bds 76 Beaver
HOLMES EDWIN T JR treas N A Mfg Co, h 521 W Main
John Jr., U S A
John W., carpenter, h 20 Bradley
Nis P., bkpr Armour & Co., bds 87 Church
Holt John, engr, bds 33 Main
Hoolihan John, emp B & M, h 59 Chase av
Nora, emp G E K Co bds 59 Chase av
Hooper Guy, U S A
HOOSAC AUTO SUPPLY CO auto supplies, M A Menard, mgr, 15 Center, see front cover
Co., G D Martinez prop, marble dust mfrs, Natural Bridge rd

Climax Boot Shop Our Aim to give the Best at Lowest Prices
5 Eagle, North Adams, Mass.

Maps of North Adams H. A. MANNING CO. Publishers

Hoosac Cotton Mills, mfrs cotton goods, 347 Union
Lumber Co. Inc, 85 Main (310)
HOOSAC SAVINGS BANK 97 Main, W W Richmond, treas, see p 11
Worsted Mills, worsted mfrs, Brown
Hoover Charles R., emp N Adams Brick Co, bds 95 Center
James, emp Blackinton Estate, h 95 Center
Hopkins Arthur R., U S A, bds 245 State
Chester W., carpenter, h 19 Prospect av, Blackinton
Erldine, emp G E K S Co, bds 22 State rd, Greylock
Herman T., emp J H M Co, h 245 State
Joseph, peddler, h 68 Spring
Max, peddler, h 168 Ashland
May L., wid Charles, bds 75 Bradley
Ralph, emp B & M, bds 245 State
Horahan Frank T., jeweler 50 Holden, h 22 Lincoln
—see Hourahan
Horan George, emp Richmond Hotel, bds 28 State
James M., h 842 State, r 1
Mary, wid Michael, h 16 Pebble
Horbakowsky Emile, emp J H M Co, bds 65 Quincy
Horn Daniel R., emp N E Tel Co, h 50 Prospect
Daniel T., spinner, h 386½ W Main
Earl A., emp B Mill, bds 386½ W Main
Helen I., emp G Mills, bds 386½ W Main
James F., lineman N E Tel Co, h 366 Main
Peter, chauffeur 144 Church, h 466 Church
Horowitz Abraham, meats 6 Marshall, h 15 Millard
Peter, emp 6 Marshall, bds 129 Ashland
Horpel Franklin, U S A
Horpell Irene (Mrs. Frank), bds 72 River
Horrigan Albert, h 398 River
Dennis, emp H W C B Co, h rear 82 Holden
James, emp Swift & Co, h 15 Bradley
HORRIGAN JOHN F livery and touring car service 39 State, h 80 Chase av, see p 43
Mary, hskpr, bds 166 Eagle
HORRIGAN'S TOURING CAR & HACK SERVICE J F Horrigan, prop, 39 State, see p 43
William Mrs., h Eagle, Clarksburg
William, emp Noel's Lunch Cart rms 39 Center
Horsefall Edwin, foreman A P W, h 217 River
Herbert, emp A P W, h 233 River
Horton George, emp B & M, bds 36 Bank
Henry, retired, bds 413 Houghton, Clarksburg
Lena A., emp Springfield, bds 36 Bank
Sarah E. Mrs., h 36 Bank
William H., h 307 River
Winfield H., emp Mohawk Garage, bds 36 Bank
—see Houghton

STUDY THE CONTENTS PAGE
IT IS THE INDEX TO THE CITY

Hose House No. 2, 26-28 Center, Napoleon Johndrow, capt
HOSLER'S ICE CREAM CO J J Siciliano mgr, 57 Center
Hosley Arthur E., farmer, W Shaft rd, 1
Elmer D., farmer, h W Shaft rd, r 1
Hosmer Jeanie, rms 4 Church pl
Houghton Daisy Bertelle, rms 42 Holbrook
Honor A., emp N A Transcript, res Williamstown, Mass.
Memorial Library Building, Church c Main
St. Market, meats Alfred Coulter prop, 237 Houghton
School, Union cor Kemp
—see Horton
Houlihan Marguerite, emp G E K Co, bds 259 River
Patrick, emp H C Mill, h 259 River
Hourahan Joseph, U S A, bds 15 Holden
Houran Catherine, wid George, bds 37 Richview av
Mabel G., emp Greenfield, bds 394 Eagle
Sidney E., policeman, h 394 Eagle
Winfield L., student, bds 29 Richview av
House of Israel, Jewish Synagogue, 3 Francis
Of Israel Hebrew School, Israel Rosenbloom, teacher, 112 Ashland
Houser Joseph T., shoe cutter, h 48 Brooklyn
Hover Arthur, emp W P W, bds 7 Tannery yard
William H., emp W P W, bds 119 Eagle
Howard Amos G., foreman H W C B Co, h 4 Arlington blk, Hoosac
Charles M., U S A, bds 5 High
Charles M., barber shop 31 Holden, h 187 Liberty
Dennis E., U S A, bds 5 High
Dora Mrs., bds 57 Davenport
Estella P., sten, bds 4 Arlington blk, Hoosac
Ethel, bds 4 Arlington blk, Hoosac
Lillian, emp A P W, bds 187 Liberty
Mabel E., bds 187 Liberty
Mary, wid Thomas, h 5 High
Matilda M., nurse, bds 10 Montana
Raymond, plumber A. Williams, bds 5 High
Walter J., emp B L Co, h 28 Cross rd, Blackinton
Howarth Isabelle Mrs., h 103 Main (430)
Joseph, engraver W P W, h 65 Montana
Leah A., teacher, bds 65 Montana
William, emp A P W, rms 42 Arnold pl
Howe Charles H., foreman H C Woods Lumber & Supply Co, h 201 Ashland
Charles Jr., carpenter, bds 201 Ashland
Elmer E., rms 103 Main (620)
George F., U S A, bds 201 Ashland
HOWE LAURA GRISWOLD MRS art needle work 103 Main (436-437), rms (620-621) do

Burlingame & Darbys Co. HARDWARE DRUGS
Goods Sold on Your Money Back If Not Satisfied plan

Mrs. Laura Griswold Howe
Embroidery *Art Needlework*
Stamping *Yarns*
436-437 Dowlin Building, 103 Main Street
NORTH ADAMS, MASS.

Howe Miller E., painter, h 450 Main
William C., clairvoyant and herbalist, h 40 South
Howes Belle, h 372 W Main
Emma, wid L. L., bds 330 Eagle
Howland Julia Mrs., retired, rms 4 Church pl
Hoxie Dennis A., emp W P W, bds 307 Eagle
Hoyt Clifton M., U S A, bds 101 Franklin
Walter E., U S A, bds 101 Franklin
Huard Adeas, weaver, h 69 Phelps av, Greylock
Hub Hatters and Haberdashers, Charles H. Kronick, mgr, 39 Main
Hubbard Clarence E., U S A, bds 14 Crossey pl
Edward, watchman, h 86 Prospect
Frank E., U S N, bds 86 Prospect
Hubert Alfred, emp Blackinton Co, bds 143 Eagle
Hudson Adelbert, emp H C Mill, bds 95 Beaver
Arrone, hskpr, bds 295 Beaver
Daisy, emp H C Mill, bds 95 Beaver
Huff John B., U S A
HUFFNAGLE HARRY P (Clossey & Huffnagle), h 14 N Holden
Hughes Beatrice, bds 28 Lincoln
Charles E., emp H C M, bds 28 Lincoln
Edward J., overseer B Co, h r 1413 Mass av, Blackinton
Gladys J., sten B Co, bds 1413 Mass av, Blackinton
Jessie A., sten Greenfield, bds 1413 Mass av, Blackinton
Margaret, bds 28 Lincoln
Mary, wid John F., h 28 Lincoln
Owen, U S A, h 28 Lincoln
Warren L., U S N, bds r 1413 Mass av
Huguenard Albert, U S A, bds 413 W Main
Mary L., clerk W P W, bds 413 W Main
Theodore, laborer, h 413 W Main
Hulbert Calvin, cond B St Ry, bds 799 Mass av, Bray
Jeremiah, retired, bds 14 Montgomery
Landon, emp Wall Bros, bds 26 Jackson
Thomas, U S A, h 26 Jackson
—see Hurlburt, Hurlbut
Hull Valerie Mrs., emp 107 Main, bds 103 Eagle

Maps of North Adams 25c
Flat for Framing or Folded to Fit Pocket. H. A. Manning Co.

Hulme Albert, engraver, h 86 Bracewell av
Humphrey Caroline A. Mrs., bds 108 Church
Olive Mrs., bds 459 W Main
Humphreys David, retired, bds 1406 Mass av, Blackinton
Hunt Albert J (Hunt Bros), h 53 Arnold pl
Bros (Albert J. and Harley R.), sporting goods, 75 Main
Carl, h 28 Lincoln
Charles H., U S A, bds 148 Prospect
Ethel G., domestic, bds 315 Main
Eliza J., wid John, bds 855 Mass av
Frank, teacher, rms 28 Marshall
Harley R. (Hunt Bros), h 53 Arnold pl
Harry, U S A
Hettie, bds 53 Arnold pl
Katie A. Mrs., h 323 Houghton
Hunter Frank, laborer, bds 12 Adams
HUNTER JAMES MACHINE CO machinery mfrs, 16 Main, see p 50
HUNTER JAMES D vice-pres James Hunter Machine Co, h 48 Wall
HUNTER JAMES E pres James Hunter Machine Co, h 66 Quincy
James T., U S A, bds 48 Wall
HURD ALSTON J jeweler 110 Main, h 73 Church, see p 39
Charles E., clerk P O, h 341 Ashland
Edward R., delivery clerk, h 214 Prospect
Ernest W., emp A P W, h 21 Church (3)
Laura M. Mrs., h 102½ Main
HURD L M flowers, sheet music, newspapers and photo goods, 10 Ashland, h 104½ Main, see p 30
Hurlburt Gertrude, teacher, bds 545 Union
John H., emp N A fire dept, h 103 Main (402)
Pauline, emp H C Co, bds 545 Union
Rose (Mrs. John H.), h 103 Main (402)
William, emp city, h r 545 Union
—see Hulbert also Hurlbut
Hurlbut Catherine, emp A P W, bds 51 Bryant
Edward S., emp A P W, h 51 Bryant
Florence, bds 51 Bryant
Henry H., bartender 63 Center, h 26 Miner
Jeremiah, emp G E K Co, bds 126 Brooklyn
John H., U S A, bds 26 Miner
Julia, emp Wall Bros, bds 545 Union
Julia M., emp W S & D, bds 545 Union
Mary, emp H C Co, bds 26 Miner
—see Hulbert, also Hurlburt
Hurley Cora, wid Daniel, h 104 Veazie
Cornelius emp A P W, h 57 Tremont
Fred, teamster, bds 8 Sperry av
Fred D., painter, bds 8 Sperry av
Margaret F., emp Eclipse, h 57 Tremont
William M., lunch room 11 Marshall, h 274 Walnut

Carlisle Hardware Co. Builder's Hardware a Specialty
Automobile Accessories
Main St. North Adams, Mass.

Hurley William F., car insp B & M, h 5 School
Hurst George, emp A Yarter, h 5 Phoenix
Hussey William, emp W B S Co, h 352 Franklin
Hutchinson Mary A., emp G E K S Co, bds 13 Bond
William, emp N A Gas Light Co, h 13 Bond
Hutson Adebert, emp H C M, bds 95 Beaver
Daisy, emp H C M, bds 95 Beaver
Huttle Antonio, emp H C Mills, h 272 Beaver
Joseph, emp H C Mills, h 272 Beaver
Margaret, emp Beaver Mill, bds 272 Beaver
Hutton Frank, bds 21 Loftus
Jessie, wid James, h 21 Loftus
Hyde Alice M., student, bds 86 Cady
Douglas A., student, bds 21 Elmwood av
Douglas W., agt board of health, h 21 Elmwood av
Herbert C., emp A P W, h 86 Hathaway
Jessie R. emp A P W bds 86 Cady
Margaret W., bds 86 Cady
Hyland Charles E., clerk Cutting & Co, h 14 Spring
Catherine Mrs. bds 14 Spring
Lettie bds 14 Spring
Hyndman David, emp Model Laundry, h 80 Marietta
George, emp W P W, bds 90 Marietta
Isabella, wid Daniel, h 90 Marietta
Robert, British Army, h rear 58 Central av
Hynes Alice, emp Weber Bros, rms 76 Main (9)
Daniel, retired, h 430 W Main
Grace, student nurse, bds 55 Arnold pl
James F., emp Mausert & Gibson, bds 55 Arnold pl
John S., emp A P W, bds 55 Arnold pl
Julia, wid James, h 55 Arnold pl
Juliana, sten A P W, bds 55 Arnold pl
Margaret, emp A P W, bds 55 Arnold pl
Mary, florist, bds 55 Arnold pl
Mildred, student, bds 55 Arnold pl
—see Hines

IDE FREDERICK, mill hand, h 86 W Main
Ideal Barber Shop, Wilfred Levesque, prop, 44 State
Iles Charles H., foreman B Co, h 19 Leonard, Blackinton
Harry G., emp 143 A hland, h 430 W Main
William Jr, emp Williamstown, h 34 Leonard, Blackinton
Illg Alfred, emp A P W, bds 74 Marshall
Illingworth Helen, student, bds 55 Beacon
John W., bds 89 Holden
R. Walter, mail carrier, h 55 Beacon
Stanley, bkpr, bds 55 Beaver
Impoco John, laborer, bds 20 Waverly pl
Importer Syndicate Co, teas and coffees, G T Neill, mgr, 40 Main

Use the Colored Section, it gives details

Ingalls Sarah, wid Charles H., h 46 Quincy
Ingeginers Alexander, U S A
Ingraham Frank E., U S A, bds 36 Cady
William D., emp Normal, h 454 Church
William H., city almoner, City Hall Annex, h 36 Cady
Ingram Ethel, nurse N A Hosp, bds do
Harriet B., bds 42 Chestnut
Inkley Joseph, emp Weber's, h 14 Jackson
Ippolito Giovanni B., laborer, h 79 W Main
Irish Mabelle, mgr H H Butler, bds 38 Washington av
IRISH WALTER supt C E Whitney, h 38 Washington av, tel 791
Irving Henry, slater, bds 387 River
Sarah, wid Robert, h 387 River
Isbell Arthur A., U S N
Charles W., U S A, bds 200 Main
ISBELL C HAROLD treas H W Clark Biscuit Co, h 200 Main
C. Perry, electrician 24 Bank, h 1053 Mass av, Blackinton
Isherwood Charles W., emp G E K Co, h 5 School
George, emp Keith's, h 76 Tyler
William G., baker H W C & Co, h 2 Winter
Italian School, Rev William Lattanzi, principal, 98 Holden
Italo-American Club, 85 Main (426)

JACKS BEATRICE R., bds Wood, Blackinton
Restaurant, Dondi & Forni props, 35 Main
William, gardener, h Wood c Prospect av, Blackinton
Winifred M., bds Wood c Prospect, Blackinton
—see Jacques
Jackson Anna B., bds 6 Quincy
George, shoe cutter, h 568 Union
Harriett B., bds 11 Harris
John, emp Beaver Mills, bds 309 Beaver
Homer H., U S A, bds 11 Harris
Jesse J., emp Beaver Mill, bds 236 Beaver
Joseph, emp W P W, bds 11 Harris
Mary M., wid Joseph, h 11 Harris
Thomas, pantograph setter W P W, rms 69 Main (3)
Jacobs Alfred, weaver, h 1204 Mass av, Blackinton
Anna, student, bds 29 South
Bros. (Joseph and Morris H.), grocers, 43 Center
Ella, emp M Lurie & Co, rms 227 Ashland
Ella D., bds 29 South
Elmer, emp Eclipse Mill, h 250 Union
Harry, U S A, bds 227 Ashland
Herman, junk dealer 227 Ashland, h do
Hyman I., peddler, h 28 Washington av
Joseph (Jacobs Bros), h 29 South
Louis, fish peddler, h 18 South
Marion, bds 1204 Mass av, Blackinton
Max, emp 227 Ashland, bds do

Burlingame & Darbys Co. FINE RUBBER GOODS HOT WATER BOTTLES FOUNTAIN SYRINGES

Jacobs May, emp Blackinton, bds 1204 Mass av, Blackinton
Morris H. (Jacobs Bros), h 29 South
Xavier, machinist, h 1204 Mass av, Blackinton
Jacques Charles, emp H W M, h 118 Liberty
Joseph, painter, h 23 Veazie
Mabel, clerk, bds 61 Center
Napoleon, carpenter 66 Center, h 21 Veazie
Wilfred E., emp 10 Marshall, h 70 Yale
William, emp Greylock, h 61 Center
—see Jacks
JAFFE ABRAHAM dry goods, etc, 57 Main, h 75 E Quincy

A. JAFFE
Dry Goods and Women's Wearing Apparel
Telephone 763
57½ MAIN STREET NORTH ADAMS, MASS.

Jaffe Esther, bkpr 57 Main, bds 75 E Quincy
Ida, nurse U S A, rms 75 E Quincy
Isadore, U S A, bds 75 E Quincy
Martha, nurse U S A, bds 75 E Quincy
James Augusta, bds 29 Montgomery
Emma, bds 161 Eagle
E. Albert, machinist, h 161 Eagle
Fred C., shoe cutter, h 61 Brooklyn
Jessie Mae, clerk 67 Main, bds 161 Eagle
Lizzie, bds 29 Montgomery
Theodore, h 29 Montgomery
Jammallo Mary, wid Augustine, h 78 W Main
Jandrow Frank L., U S A, bds 39½ State
Jandreau—see Johndrow also Jandrow
Janpolsky Sidney, ins agt, h 373 River
Jangres—see Gingras
Januaska George, emp A P W, h 35 Temple
Jarrett Violet, domestic 18 Cherry, rms 75 Spring
Jarvie David, retired, h 923 Mass av
Jean, teacher, bds 923 Mass av
Jarvis Exi, emp W B S Co, h 149 Bracewell av
Octibe, emp A P W, bds 161 Houghton
William, emp A P W, h 161 Houghton
Jayne Charles V. W., prop Standard Mercantile Co, h 62 Liberty
Charles V. W. Jr, clerk 27 Eagle, bds 62 Liberty
Ethel F., bkpr, emp Adams, bds 62 Liberty
Floyd E., student, rms 62 Liberty

Climax Boot Shop Special Attention to the Proper Fitting of Shoes
5 EAGLE, NO. ADAMS, MASS.

JEANNOTTE CHARLES H REV pastor Notre Dame Church, h 228 Main
Jeanton Charles, laborer, h 89 Greylock av, Greylock
Fred, U S A, bds 89 Greylock av, Greylock
Rose M., bkpr N B Flood, bds 89 Greylock av, Greylock
Jefferies Eldridge L., emp Beaver Mill, h 475 Union
Bessie, mill opr, bds 46 Liberty
Ella F., wid Lewis, h 239 Beaver
Jeffers Chet, farmhand, bds 476 W Main
Frank, farmhand, bds 476 W Main
George, farmhand, bds 476 W Main
Jeffrey Adrian, emp W P W, bds 22 Rand
Jenkins Abbie Mrs., housework, h 11 South
Charles L., diamond setter W P W, h 302 Eagle
Lillian, domestic 40 Quincy, bds do
Jennings Dwight F., blacksmith, h 394 Union
Gaylord B., clerk, bds rear 388 Union
John, retired, bds 115 Cliff
Michael J., emp Braytonville Mill, h 472 W Main
Patrick, mill opr, h 93 Brooklyn
Jentz Maud A., sten H C Co, rms 20 Bank
Jepson Arthur M., emp B Co, h 1392 Mass av, Blackinton
Jerdon Beatrice, phone opr, bds 29 Richview av
Edward Jr., emp G Mills, h 29 Richview av
Jerome Blanche C., bds 180 Bracewell av
Ernest, eng A P W, h 180 Bracewell av
Jeremiah J., emp H W C & Co, h 117 N Holden
Marion A., clerk F T Martin, bds 117 N Holden
Pauline, nurse, bds 180 Bracewell av
Jewett Bessie W., clerk N A Nat Bank, bds 1 Millard
Catherine, clerk 67 Main, bds 1 Millard
Julia C., bds 1 Millard
Katherine R., wid George T., h 1 Millard
Jewish Hebrew School, 112 Ashland
Synagogue 160 Ashland
Jillson Chloe wid Samuel, h 380 Union
John, farmer, h Chantilly av, Greylock
William, laborer, h Catherine, Greylock
Jobin Blanche, emp H C Co, bds 112 Gallup
Peter, night watchman, h 28 Folsom
John Hancock Mutual Life Insurance Co, W S Collins supt 103 Main (566)
Joseph, dry goods 153 State, h do
Julia Mrs., h 5 Oak av
Richard, laborer, h 279 State
Johndrow Armine, wid David Jr., h 53 Holden
Hazel E., bds 53 Holden
Napoleon, emp Keith's, h 11 Chestnut
Walter, cigars and confectionery 11 Eagle, h do
William, emp Troy, h 22 Rand
—see Jandreau also Jandrow

Climax Boot Shop Best Quality, Perfect Fits, Lowest Prices
5 Eagle, NORTH ADAMS, MASS

Carlisle Hardware Co. AUTOMOILE SUPPLIES, PAINTS OILS, LIME and CEMENT
99 Main Street, North Adams, Mass.

Johnson Albert J., U S Navy, bds 16 North
Alfred, carpenter Dibble Lumber Co, h 65 Park av
Carl S., emp 45 Eagle, h 1 Laurel av
Charles F., U S A, bds 16 North
Cornelia Mrs., bds 74 W Main
Edward W., emp 100 North, h 196 Veazie
Elizabeth, bkpr N A Beef & Produce Co, bds Chestnut
Elsie C., music teacher and office clerk, bds 65 Park av
Fred, emp B & M, rms 80 Holden
Harry, emp W P W, bds 181 Houghton
Herbert S., U S A, bds 5 Briggs
Leland, clerk 20 Holden, bds 771 Mass av
Lizzie M., bkpr, bds 73 Chestnut
Lottie Mrs., emp A P W, bds 118 North
Sigfried M., clerk A P W, h 5 Briggs
William J., supervisor guards and detective, h 262 Ashland
Thomas, emp G Mills, h 61 New, Greylock
William, emp H M Co, h 7 Dean
William U S A, h 74 W Main
William, prop Brooklyn Street Foundry, h 16 North
Johnston Katherine, bds 109 Center
Jolitz Charles, emp W P W, h 6 Ray
Elizabeth, emp W P W, bds 6 Ray
Jones Abel, teamster Dibble Lumber Co, h 126 Brooklyn
Albert, emp A P W, bds 35 Jackson
Alfred W., emp N A Mfg Co, h 759 Mass av, Bray
Anabel, teacher, h 267 Houghton
Archie, slater, h W Shaft rd, r 1
Arthur L., meat cutter, h 128 Brooklyn
Anna, wid David, h 267 Houghton
Augustus, emp N A Mfg Co, h 107 River, Blackinton
Benjamin, U S A, bds 77 Charles
B. Maud, emp Bray Mill, bds 1334 Mass av, Blackinton
C. H. Archie, demonstrator, h 103 Main (428)
Charles A., miner, h 380 Houghton
Charles H., emp A P W, h 380 Houghton
Charles T., plumbing, h 4 N Veazie Hill
Clement F., emp B Co, 1334 Mass av, Blackinton
Clinton C., emp A P W, h 16 Pebble
Daidy L., emp A P W, bds 380 Houghton
Daniel, emp B Co, h 1342 Mass av, Blackinton
David K., milk dealer, h 88 River, Blackinton
Edward, weaver B Co, h 13 Leonard, Blackinton
Edward, laborer, h 329 River
Elizabeth A., wid Edward A., dressmaker, h 103 Main (602)
Ella J., bds 146 Prospect
Ellen K., bds 317 W Main
Emma L., emp B Co, bds 1342 Mass av, Blackinton
Ernest B., laborer, h 398 Houghton

STUDY THE CONTENTS PAGE
IT IS THE INDEX TO THE CITY

Jones Ernest E., U S A, bds 398 Houghton
Francis M., bkpr B Mill, bds 13 Leonard, Blackinton
Frank, U S A
Frank, emp H W Co, bds 317 W Main
Frank G., tinsmith, h W Shaft rd, r 1
Frank J., capt of police, h Church Hill, Blackinton
Frank S., emp B & M, bds Church Hill, Blackinton
Fred, U S A, bds Church Hill, Blackinton
Fred L., emp 23 Bank, bds 72 Quincy
Garnet C., weaver, h 55½ River
George, emp G E K Co, bds 380 Houghton
Gladys M., emp W P W, bds 109 E Quincy
Helen, waitress, bds 275 River
Henrietta Mrs., domestic 21 Cherry, bds 95 Center
Henry, laborer, h Davidson B
Henry Jr., laborer, bds Davidson B
Henry C., salesman 18 Holden, h 85 Ashland
Herbert, eng Normal School, h 287 Ashland
Ira, emp A P W, bds 380 Houghton
Irene, emp A P W, bds 380 Houghton
Jennie, emp A P W, bds 380 Houghton
Jennie S., bds 317 W Main
John, emp Blackinton, bds 759 Mass av
John D., emp B Co, bds 1342 Mass av
John H., weaver, h 472 W Main
John L., engraver A P W, bds 45 Montana
John L., emp 103 Main, h do (412)
John R., emp city, h 62 Holden
John W., wool sorter B Co, h 37 Prospect av, Blackinton
Joseph A., slater, h Shaft rd, r 1
Laura, bds W Shaft rd r 1
Leo L., engraver A P W, h 45 Montana
Lester, bds 567 W Main
Lura M., emp G E K Co, bds 85 Ashland
Mabel M., phone-opr, bds 287 Ashland
Margaret, emp Greylock, bds 275 River
Mary, wid Edward, bds 67 Mill, Blackinton
Mary, wid Thomas C., h 1334 Mass av, Blackinton
Maud, mill opr, bds 1334 Mass av, Blackinton
Maud, emp Weber Bros, bds 380 Houghton
Maud E., emp W P W, bds 287 Ashland
Millard C., plumber 111 Holden, bds 4 N Veazie Hill
Peter, emp B & M, h 275 River
Roy D., U S N, bds 85 Ashland
JONES SAMUEL M asst mgr Arnold Print Works, h Chase Hill
Sarah, wid Benjamin, h 317 W Main
Thomas, emp B Co, bds 1334 Mass av, Blackinton
Venice M., bds 103 Main (602)
William, painter, h 101 Franklin
William B., emp B Co, h 1521 Mass av, Blackinton

Burlingame & Darbys Co. CHILTON PAINT KYANITE VARNISHES

Jones William E., emp H C Co, h 35 Jackson
Jordan Alexander, clerk 64 Main, bds 33 Hall
Beatrice, emp N E Tel Co, bds 29 Richview av
Charles, mill opr, bds 21 Jordan av, Clarksburg
Cyril, U S A, bds Blackinton
Elliott Mrs., bds 10 Luther pl
George C., U S A, bds 1551 Mass av, Blackinton
Harry, weaver B Co, h 1551 Mass av, Blackinton
Harry T., auto repairman, bds 21 Jordan av, Clarksburg
Lewis, emp H M Co, h 10 Luther
Pauline E., emp Saxton's Restaurant, rms 21 Jordan av, Clarksburg
Ralph, barber 2 W Main, h 165 State
Rose L., teacher, bds 165 State
Theodore, carpenter, h 21 Jordan av, Clarksburg
William, retired, bds 8 Bethel
Jordon Helen, hskpr Wellington Hotel, bds do
Joseph Abraham J., groceries 285 Ashland, bds 112 Marshall
Barbara, wid Peter, grocer 261 River, h do
Beselia Mrs., 22 Main
Celia Mrs., h 8 Oak av
George, grocer 414 Houghton, bds 112 Marshall
Mary, h 151 State
Morris, fruits etc, 39 State, bds 38 Willow Dell
Nami, emp H C Mills, h 541 Main
Nash, U S A, bds 275 River
Josephs Ida Mrs., h 133 Ashland
Odelle, emp H W C B Co, bds 133 Ashland
Jourdenais Lawrence F., emp W S D Co, bds 4 Millard
Jowette Laura Mrs., bds 46 South
Joy Arthur, emp Weber Co, rms 69 Holden
May W. Mrs., painter 214 Prospect, h do
Joyce David, clerk 95 Center, bds 22 Central av
Hannah, h 22 Central av
Mary A., emp H C Mills, bds 33 Ashland
Millinery Shop, (Mary M Mullaney), 77 Main
Richard F., barber, emp 38 Bank, h 22 Central av
Thomas D., trav salesman, h 22 Central av
Judge Bridget, wid Patrick, bds 231 Eagle
Julian Anthony F., salesman 57 Center, bds 17 Ryan's lane
Dominick, U S A, bds 17 Ryan's lane
Joseph, h 17 Ryan's lane
Juliotto Frank, laborer, h 321 Walnut
Justice George, emp W B S Co, h N Eagle, Clarksburg
William, emp 69 Center, h N Eagle, Clarksburg
Justin James, emp A P W, h 23 Walnut

KADES MICHAEL, blacksmith helper, bds 3 Canal
Kalchman Emile, tailor, rms 73 Holden
Kalenquin Martha, wid Francis, hskpr 243½ River, bds do

Maps of North Adams 25c
Flat for Framing or Folded to Fit Pocket. H. A. Manning Co.

Kalfice John, laborer, h 4 Ballou
Kalp Thomas, fruit and confectionery 27 Main, h 19 Center
Kantos Michael B.
Kaplan Jessie Mrs., bds 20 Washington av
Karrey Bernard J., U S A, bds 4 Protection av, G
James F., emp G Mills, h 4 Protection av, Greylock
James F., U S A, bds 4 Protection av, G
John H., U S A, bds 4 Protection av, Greylock
—see Carrie, Carey, Cary
Kately Bessie, dressmaker, bds River, Blackinton
Clarence, gardener, h River, Blackinton
Frances E., emp Blackinton Mill, bds River, Blackinton
Lawson, U S A, bds River, Blackinton
Katsh Chauncey, U S A, bds 7 Millard
Henry, emp 49 Main, bds 7 Millard
Hyman S., clothier 49 Main, h 7 Millard
Joseph Irving, U S A, bds 11 Millard
Katz Joseph, butcher, h 23 South
Max, butcher, h 326 Walnut
Katzman Barnet, peddler, h 19 Royal av
Kavanaugh John, laborer, rms 96 Holden
Margaret, wid Michael, h 6 Holden
—see Cavanaugh
Kay John J., emp A P W, rms 2 Church pl
Kean Fred W., emp J H M Co, h 393 W Main
William, carpenter, h 393 W Main
Kearn Robert H., trucking, h 335 W Main
Kearns Patrick H., emp 9 Marshall, h 72 Eagle
Keating Chris D., emp Cavanaugh Bros, res Clarksburg
Daniel W., vapor baths 85 Main (334), res Clarksburg
Frank, emp G Mills, h 48 Taft, Greylock
Harry, bds Stanford House, P O N Adams, r 2
John F., ins agt, h 287 State rd, Greylock
Walter J., plumbing 111 Holden, bds 82 Chase av
Keefe Edward, U S A
Honora, bds 101 Center
Nellie, bds 5 N Holden
—see O'Keefe
Keegan Annie, bds 90 W Main
Delia, emp G E K Co, bds 90 W Main
Mary, emp G E K Co, h 90 W Main
Keenan Frank, emp A P W, bds 28 Marshall
Kehoe Alice E., clerk 56 Main, bds 485 Church
James, emp A P W, h 485 Church
Mary, emp N A City Farm, bds do
Keith George E. Co, shoe mfrs, Brown
Keleher Bridget, wid Peter, h 73 Franklin
Edward, emp W P W, bds 73 Franklin
James H., foreman W P W, h 63 Franklin
James H., helper, bds 63 Franklin

LURIE'S The New Things First **WOMEN'S APPAREL**

Keleher John, emp W P W, bds 73 Franklin
Katherine H., sten Weber Bros, bds 63 Franklin
Marion F., emp W B S Co, bds 63 Franklin
Kelleher Cornelius, emp city, bds 5 High
Kelley Bessie J., clerk W S D Co, bds 96 Eagle
Brownell, laborer, bds 36 Taft, Greylock
Ellen Mrs., h 38 Taft, Greylock
Frank, emp W P Wks, rms 158 Union
Jerome, emp B & M R R, bds 36 Taft, Greylock
John, emp Blackinton, bds 10 Sperry
Lawrence J., cigarmaker 5 Bank, h 10 Sperry
Mary, wid Patrick, bds 10 Sperry
Maud, emp Blackinton, bds 36 Taft, Greylock
Patrick H., watchman S B D L Co, h 7 Hooker
Susan, wid Hugh, h 53 Spring
William E., foreman W S & D Co, h 141 Church
—see Kelly
Kelliher Andrew T. emp Berkshire Hotel Bar, h 84 Williams
Cornelius, emp City, bds 5 High
John H., salesman, bds 84 Williams
Katherine G., milliner 69 Main, bds 84 Williams
Nora, emp A P W, bds 84 Williams
Patrick, U S A
Kells Frank H., prop Sterling Printing Co, h 426 W Main
Kelly Albert D., emp Weber's, h 237 River
Dennis J., emp N Adams Gas Co, h 37 Wesleyan
Frances A., teacher, bds 16 Grove
Frank, barber 9 Marshall, h 338 E Main
Helen L., nurse, bds 166 Eagle
Henry, U S A
Irene, sten W B S Co, bds 11 Bracewell av
James F., patrolman, h 99 Veazie
James J., emp H W Co, h 11 Bracewell av
James L., emp Weber Bros, h 89 Holden
James M., clerk 60 Main, bds 166 Eagle
John, retired, h 55 Franklin
John, emp W P W, h 38 Franklin
John, U S N, bds 96 Holden
Lucy E., emp 109 Main, bds 241 River
Mabel, bds 89 Holden
Mary A., wid James, h 166 Eagle
Michael J., h 16 Grove
Nora, emp W P W, bds 55 Franklin
Patrick F., laborer, h 18 Adams
Owen C., emp 55 Holden, h 287 River
Robert Mrs., emp 107 Main, h 46 Hall
Robert J., W B S Co, h 46 Hall
Walter A., U S A, bds 16 Grove
William H., emp A P W, h Houghton, Clarksburg
Kelso Jennie, emp H C Co, rms 20 Bank

Use the Colored Section, it gives details

Kemp Burdelle S., emp Crown P & P Co, h 25 Park av
Carl W., U S A, bds 167 Eagle
Charles D., grocer Red Mills, h 106 E Quincy
Charles H., farmer, h 28 Chantilly av, Greylock
Ellen Mrs., bds 372 W Main
Henry, farmer, h Houghton, Clarksburg
Henry Newton, U S A
Nathan W., emp W P W, bds 50 Spring
Kempton Edward, fireman, h 17 Kempton av, Clarksburg
Eva, emp H & M, bds 17 Kempton av, Clarksburg
Levi R., real estate 22 Bank, rms 17 Kempton av
Kendall Duncan C., emp Transcript, rms 42 Bank
Kendrey Agnes, bds 27 Goodrich
Kendrick John, emp Greylock, h 6½ Rand
Kennedy David emp A P W h 307 Eagle
Frank M., mail carrier, bds 93 River
Frank W., emp H W Mills, h 427 W Main
James A., emp A P W, h 27 Harris
James L., U S A, bds 27 Harris
John, emp Springfield, h 205 North
John F., letter carrier, h 93 River
John Jr., emp J F Collins & Co, bds 205 North
Kate (Mrs. Martin J.), h 2 Luther
Katherine, bds 2 Luther
Robert W., emp A P W, bds 27 Harris
—see Canedy
Kenney Edward, emp Union Mill, h 111 Ashland
John, gardener, h 22 Walnut
John, emp Union Mill, h 1 Lincoln
John Jr., U S A, bds 22 Walnut
John Jr., emp Springfield, h 1 Lincoln
Joseph, emp Springfield, bds 1 Lincoln
Martin L., U S A, bds 1 Lincoln
Thomas H. ,emp Gas Works, bds 1 Lincoln
William coachman C H Cutting, h 174 Main
Kent Charles H., laborer, bds 10 Veazie
Earl, U S A bds 17 Burnham
KENT EDWARD S (Williamson & Kent Coal Co) h 25 Meadow
George, fireman, h 323½ River
Mary, emp H C Co bds 17 Burnham
Thomas, emp Beaver Mill, bds 123 Beaver
William L., canvasser, h 17 Burnham
Kenyon Earl R., emp Swift & Co, h 71 N Holden
Harold, salesman, bds 49 Montana
Harry B., mgr Woolworth Co, h 49 Montana
Theressa, wid John H., h 1077 Mass av, Blackinton
Keohough William, spinner, h 96 Holden
Kern George, U S N
Kerns Roy U S A bds 922 State
Kerr David, emp G Mills, bds 152 Bracewell av

Burlingame & Darbys Co. BEST QUALITY GOODS PRICES ARE LOW FOR HIGH QUALITY

Kerr Robert, U S A, bds 50 Lawrence av
Kerson Joseph H., clothier 18 State, h 91 Yale
Myer, emp 18 State, bds 91 Yale
Samuel, emp N A Gas Light Co, bds 91 Yale
Sarah B. Mrs., bds 91 Yale
Ketchum Anna J., bds 514 W Main
Charles E., retired, h 514 W Main
Grace W., wid Frank P., h 74 Cady
Marion H. teacher, bds 514 W Main
Mary A., teacher, bds 514 W Main
Kezer Wallace H. (Pattison Auto Livery), h 164½ E Quincy
Wallace R., city express 60 Main, h 188 E Quincy
Kiel William, mule spinner, h 11 Fuller av
Kiely Edward C., lawyer 85 Main (309), h 51 Center
James, emp Weber's, bds 18 Beacon
Mary A., bds 51 Center
Patrick, emp W Bros, h 18 Beacon
—see Kiley
Kies Horace D., retired, bds 73 Holden
Kiggins James, emp N A G L Co, h 85 N Holden
—see Keegan
Kiley ——, U S A
—see Kiely
Kimball Alida Mrs., wid Stephen F., h 410 Church
Anna J., h 295 W Main
George W., shoe cutter, h 37 South
Harry, employment dept A P W, rms 63 Meadow
Sherman, osteopath 70 Quincy, h do
King Arthur, laborer, h 6 Hescock pl
Calix, emp City, h 57 Union
Clarence, U S A
Cyril C., U S A, bds 120 Cliff
Edward, emp A P W, h 5 High
Edward emp A P W h 57 Montgomery
Edmund, emp W U Tel Co, bds 120 Cliff
Elizabeth, emp W P W, bds 5 High
Elizabeth, emp 2 Chestnut, bds 366½ Houghton
Erwin, emp Hall & Potter, h N Eagle, Clarksburg
Francis, U S N, bds 297 River
Frank E., laborer, bds 289 River
Frederick, U S A, bds 297 River
George, emp W P W, bds 57 Union
Gertrude, student nurse, bds 120 Cliff
Gertrude, emp W B S Co, bds 96 Union
Harry, U S A
James, emp A P W, h 366½ Houghton
James, U S A
James C., emp B & M, h 31 Porter
John, emp B L Co, h 407 River
John, emp H C Mills, bds 57 Union

Climax Boot Shop The Shop of QUALITY SHOES
5 Eagle North Adams, Mass.

King John R., U S A, bds 366½ Houghton
Joseph H., emp A P W, h 66 Marshall
Joseph O., electrician 2 Union, h 120 Cliff
Joseph L., emp W P W, h 231 State
Katherine, emp A P W, bds 5 High
Mae, emp W P W, bds 96 Union
Margaret, mill hand, bds 289 River
Mary, mill hand, bds 289 River
Mary Mrs., emp Adams, h 30 Lincoln
Mary, wid James, h 366½ Houghton
Mary A., emp H C Mills, bds 366½ Houghton
Michael, emp B & M R R, h 289 River
Mortimer, emp N Adams Rug Co, bds 308 Main
Nelson, emp A P W, h 308 Main
Nora, wid Thomas, h 96 Union
Remi, emp millhand, h 297 River
Stanley, emp Beaver Mills, h 37 Bliss
Thomas, emp W B S Co, bds 289 River
Victoria, emp H C Mills, bds 57 Union
W. Frances, U S N, bds 366½ Houghton
William J., clerk, bds 94 W Main
William R., emp Swift & Co, h 296 Union
William V., U S A, bds 366½ Houghton
—see Roy, also LeRoy
Kingsbury Charles G., engineer B & A, rms 111 River
Kingsley Percey, engr B & M, h 103 Main (420)
Kingston Cyrus C., U S A, bds 1414 Mass av, Blackinton
Kinnamon Walter, emp A P W, bds 55 River
Kinsey Bessie, emp B Co, bds 1268 Mass av, Blackinton
Catherine, wid William, h 1268 Mass av, Blackinton
George, U S A, bds 1268 Mass av, Blackinton
Mamie, bds 1268 Mass av, Blackinton
William H. Jr., weaver, bds 287 Beaver
Kirby Annie, emp W B S Co, h 4 Phoenix
Catherine, emp W B S Co, h 4 Phoenix
Ellen, domestic, 46 Quincy
Ellen, wid Henry, h 4 Phoenix
Francis, U S A, bds 4 Phoenix
Horace, supt Electric Light Co, h 12 Montana
William, emp N A Gas Co, bds 159 State
Kirkland James, British Army
Klein Elesa, domestic 172 Church, bds do
KLEMOVITZ LEON (N A Window Cleaning Co), bds 5 Potter pl
Kline Isador, dry goods, 23 Eagle, h 17 Washington av
—see Cline
Knapp Arthur, emp N Adams Herald, h 89 River
Hattie C. Mrs., h 40 South
Knight Frank, emp W P W, bds 39 Ashland
Knights Charles, emp Beaver Mills, h 59 Tremont
Grace M., carder, bds 59 Tremont

Climax Boot Shop Our Aim to give the Best at Lowest Prices
5 Eagle, North Adams, Mass.

Maps of North Adams H. A. MANNING CO. Publishers

Knoblock W A., U S A
Knopf Edward A., carpenter, h 139 Bracewell av
Knowles Arthur, emp W P W, h 108 Union
Margaret, clerk Renfrew, bds 108 Union
Winifred L., W P W, bds 108 Union
Knox James, engraver, h 55 Brooklyn
Knuckey Mary, wid Harry, bds 254 Eagle
Koch Anton, emp G Mills, h 29 Protection av, Greylock
Koenig Emily (Mrs. Fred W.), bkpr Stan Oil Co, h 2 Berkshire blk, Hoosac
Fred W., agt Standard Oil Co, h 2 Berkshire blk, Hoosac
Kolehmainen Emil, tailor 6 Marshall, bds 73 Holden
Kolodzyej Stefan, emp H C Mills, h 10 Reed
Kolowiez Michael, emp Union Mills, h r 394 Union
Konopka William, weaver, h 80 Gallup
Konski Mark M., shirt mfr 264 State, res N Y City
Kook—see Cook
Kookis Edward, vegetable peddler, h 167 Liberty
Kookish Israel, U S A, bds 3 Francis av
William, emp City, h 3 Francis av
Kordek Frank, laborer, h 68 Willow Dell
Korzendorfer Barbara, bds 57 Front
John, clerk H C Mills, h 57 Front
Katrina, wid Anthony, h 57 Front
Korzyniewski James, emp Clark Biscuit Co, h r 77 Holden
Kramer Peter, emp A P W, h 69 Harris
Walter P., bds 69 Harris
Krapas Grabbal, emp A P W, bds r 26½ Main
Kronick Abraham (A. Kronick & Sons), h 307 Houghton
Anna, emp 115 River, bds 255 Houghton
Anna, bkpr 45 Eagle, rms 307 Houghton
A. & Sons, props People's Cash Market, 45 Eagle
Charles E. (I. Kronick & Son), bds 83 North
Charles E., emp 115 River, bds 255 Houghton
Charles H., mgr 39 Main, bds 171 Liberty
Charles Z. (Liberty Wholesale Co.), h 65 Hall
Eddie, draftsman Hunter Mch Co, bds 20 Washington av
Esther B., emp 111 Center, bds 174 Liberty
Harry, grocer 115 River, h 255 Houghton
Harvey, mgr 17 Eagle, bds 83 North
Hyman H., tailor 23 Main, h 174 Liberty
Ida, student, bds 257 Houghton
Isaac (I. Kronick & Son), h 83 North
I. & Son (Isaac Kronick and Charles E. Kronick), shoe dealers 17 State and 8 Marshall and 17 Eagle
Joseph F., U S A, bds 83 North
Julius, clerk 115 River, bds 257 Houghton
Lillian, emp 23 Main, rms 174 Liberty
Maurice, clerk 17 State, bds 83 North
Morris (Morris M. Kronick & Sons), h 171 Liberty

Names Printed in Black Face Type are the Supporters of this Directory and Leaders in the Community. Patronize them.

Kronick Morris, grocer 160 Eagle, h 199 Houghton
KRONICK MORRIS JR (N A Flour & Grain Co), h 70 Washington
Morris M. & Sons, clothing 15 State and 39 Main and shoes, 66 Union
Norman, mgr 66 Union, bds 171 Liberty
Rosa A., clerk 17 State, bds 83 North
Samuel, clerk 45 Eagle, bds 307 Houghton
William, U S A, bds 83 North
KRONICK WILLIAM (N A Flour & Grain Co) h 257 Houghton
William Jay, U S A, bds 171 Liberty
Krouss Abraham, plumber, h 68 Spring
Beatrice E., phone opr W B S Co, rms 68 Spring
KRUM JAMES H JR pres Apothecary Hall, h 39 North
Mary, wid James H. Sr., h 41 Arnold pl
Phyllis, bkpr Tower Motor Co, bds 39 North
Kudashevitz Andrew, weaver, h 111 Beaver
Kuntz Frederick, U S A, bds 471 Main
Joseph J., U S A, bds 471 Main
Kuttner Fred, ins agt, h r 73 Spring
Kyser Edward, bds City Farm

LA BEAU MARY S., bds 1566 Mass av, Blackinton
Peter, weaver, h 1566 Mass av, Blackinton
La Bell—Lebell
La Bombard Ada Mrs., h 143 Beaver
Amos, emp Troy, N Y, h 143 Beaver
Arthur, U S A, rms 69 Holden
Edgar, emp N A Hosp, h 29 Central av
Edward, orderly N A Hosp, bds 40 Central av
Elizabeth, emp H C Mill, bds 57 Kemp
Elizabeth, wid John, h 40 Central av
George, shoe opr, h 444 River
Labonte Arthur M., emp J H M Co, h 28 Rand
Felix, emp H W C B Co, bds 26 Rand
Joseph, laborer, bds West Shaft rd, r 1
Ovila, farmer, h West Shaft rd, r 1
Schriner, U S A, bds W Shaft rd, r 1
Serine, U S A, bds W Shaft rd, r 1
Theodore, emp H C Mills, h 549 Main
Labram James, fireman, bds 22 Main
Labrecque Remie, emp H C Co, h 89 E Quincy
LABRIE H ALPHONSE (H. A. Labrie & Co), h 56 Bracewell av
LABRIE H A & CO (H. Alphonse Labrie and Joseph H. Labrie), furniture 9-11 Center, see p 31
LABRIE JOSEPH H (H. A. Labrie & Co), h 30 North
Lacasse John B., carpenter, h 130 Richview av
Lackie Andrew, emp A P W, rms 83 Ashland
LaComb Elizabeth, emp A P W, bds 11 Phoenix
Helen, emp Weber Bros, bds 11 Phoenix
Joseph Jr., laborer, bds 11 Phoenix

Burlingame & Darbys Co. Goods sold on satisfaction to the customer or your money back

LaComb Helen, emp Weber Bros, bds 11 Phoenix
Lador, emp Dibble Lumber Co, bds 11 Phoenix
Margaret, wid Joseph, h 11 Phoenix
LaCrosse Edmund W., emp 37 Eagle, h 26 Rand
George, emp Beaver Mill, h 319 Beaver
—see Cross
Ladame Arthur H., drug clerk, bds 278 Houghton
John, musician, h 14 Elm
Katherine, wid Frank, h 95 Bracewell av
Louis, h 278 Houghton
Margaret, emp 46 Lincoln, bds 95 Bracewell av
Mary, teacher, bds 278 Houghton
Walter F., U S A, bds 95 Bracewell av
LADD LAURENCE A dentist 981 Main, h 771 Mass av, Bray, sum res, Pownal, Vt., office hours 9-12 a m, 2-5 p m, tel 308-J, see p 53
Ladie Atilo, emp Normal School, bds 5 Morgan av
Lafave Ernest, U S A, bds 23 Burnham
George, U S A, bds 23 Burnham
Nicholas J., U S A
Felois, emp G Mills, h 592 State rd, Greylock
LAFAVE JOSEPH Z (Lafave & Stevenson), h 371 West Main
LAFAVE & STEVENSON (J. Z. Lafave and William Stevenson) automobile and carriage repairing and painting 51 West Main, see p 6
Laferriere—see Lafave, also Bean
Laflam Frank, emp B C & G Co, h 76 Willow Dell
Louis, emp B L Co, h 72 Willow Dell
LaFleur Anna, bds 75 W Main
La Force Edmond, carpenter, bds 22 Rand
Theodore P., painter, 56 Center, h 33 Prospect
Theodore R., U S A, bds 33 Prospect
Laforest Henry, laborer, h 13 Protection av, Greylock
Joseph, U S A
LaFortune George H., iceman, h 17 Bank
Irene, emp H C M, bds 20 Miner
LaFountain Amos, emp 136 Houghton, bds 175 River
Joseph, retired, h School, Clarksburg
Rose, bds School, Clarksburg
Samuel, h School, Clarksburg
Sophia Mrs., bds 323 River
Sophie, wid Albert, h 173 Houghton
William, emp Weber Bros, h 2 Owens av, Clarksburg
LaFrance Edward, emp A P W, h 11 Nelson
LaFrenier Emma, wid Lewis, h 1 Phoenix
Louis, bds 1 Phoenix
Lafreniere Eugene, emp G Mills, h 46 Taft, Greylock
LaGarde Pasquale, laborer, h 11 Palmer av
Lahaie Joseph, emp Pittsfield, h 133 Ashland
Laino Pasquale, U S A

Maps of North Adams 25c
Flat for Framing or Folded to Fit Pocket. H. A. Manning Co.

Lajeunesse Marcial, U S A, bds 42 Taft
Laliberte Clement, emp Braytonville, h 389 W Main
Ernest, chauffeur, h 330 Main
—see Liberty
Lally Anna M., bds 12 Lincoln
Charles, student, bds 12 Lincoln
Clara, student, bds 12 Lincoln
Edward M., emp N A Gas Light Co, bds 76 Chase av
Gertrude, student, bds 12 Lincoln
John J., emp B & M R R, h 38 High
Mary F., teacher, h 12 Lincoln
Michael J., emp Pittsfield, h 76 Chase av
Sarah E., h 18 Lincoln
LaMar Frank E., emp Eclipse Mill, h 193 E Quincy
Leonard, emp W P W, bds 193 E Quincy
Roy F., U S N, bds 193 E Quincy
—see Marr
Lamb John Mrs., shoe opr, rms 55½ River
Marion, phone opr, bds 4 Simonds rd
LAMB WILLIAM E (William E. Lamb & Co), h 16 Wall
LAMB WILLIAM E & CO (Wm. E. Lamb), shoes 108 Main, see front cover
Lambert Abraham J., roofer, h 541 Main
Orale A., emp A P W, bds 61 Summit av
Lamberdi Charles, emp A P W, h 8 Ryan's lane
LaMoine—see Lemoine
Lamon Archibald, emp B Co, bds 1679 Mass av., Blackinton
John H., emp B Co, h 1701 Mass av, Blackinton
Roy S., weaver, B Co, h 1645 Mass av, Blackinton
Ruth D., h 1679 Mass av, Blackinton
Stewart H., emp Am Ry Ex Co, bds 1362 Mass. av, Blackinton
William H., emp B Mill, h 1689 Mass av, Blackinton
Lamone Napoleon, emp Blackinton, rms 86 Eagle
Lamonthe Minnie, emp Richmond Hotel, bds do
Lamore Anna, emp Milots Shoe Store, bds 58 Center
Arthur, emp N Y C R R, h 426 Main
Dora, emp H C Co, bds 426 Main
Emma, emp Dean-Spencer Leather Co, bds 58 Center
Frank Jr., farmer, bds 426 Main
Frank, emp brick yard, h 426 Main
George, farmer, bds 426 Main
Julius, carpenter, h 58 Center
Leo, emp G E K Co, bds 58 Center
Rose, emp H C Co, bds 426 Main
Silvio, U S A, bds 58 Center
—see Lamoureaux, also Love
Lamothe Delvina, wid Frank, bds 36 Folsom
George, retired, bds 80 Chase av
LaMotte Alson, U S A, bds 36 Folsom

Carlisle Hardware Co. Builder's Hardware a Specialty
Automobile Accessories
Main St. North Adams, Mass.

Lamountain Leon, emp A P W, bds 49 Willow Dell
Lamoureaux Alphonse, emp D S Leather Co, h 138 Ashland
Dora, emp H W C B Co, bds 180 Ashland
Fred, emp W B S Co, h 2 Lamoureaux pl
Laura, emp W B S Co, bds 180 Ashland
Louis, boxmaker, h 6 Dowlin pl
Napoleon N., emp Smith Leather Co, bds 86 Eagle
Raymond, U S A, rms 8 Summer
Wilfred, U S A, bds 180 Ashland
—see Lamore, also Love
Lamphier Annie J., teacher Normal School, rms 57 Davenport
Landers William C., h 45 Ashland
Landry Alphonse, farmer, bds 566 State rd, Greylock
David, farmer, bds 566 State rd, Greylock
Hubert, blacksmith, h 373 State rd, Greylock
Medos, farmer, bds 566 State rd, Greylock
Peter, farmer, h 566 State rd, Greylock
Rosamund, emp G Mills, bds 566 State rd, Greylock
Wilfred, laborer, h 628 State rd, Greylock
Lane George, U S A
Michael, emp A P W, h 353 Walnut
Roxie A., hskpr 17 Summer, h do
William, clerk Wellington Hotel, rms Richmond Hotel
Lanfair Clayton, emp Weber Bros, bds 243 State
George E., salesman, h 281 Houghton
Langer Albert Mrs., h 21 Protection av, Greylock
Alfred, grocery clerk, bds 21 Protection av, Greylock
Herman, twister G Mills, h 22 Protection av, Greylock
Max, emp G Mills, bds 21 Protection av, Greylock
Langlois Matilda, emp H & Co, rms 7 N Holden
Langworthy Arthur, U S A, bds 69 Northern Lights av
G. Edward, machinist H C M, h 111 Franklin
Elizabeth, wid George W., h 69 Northern Lights av
Jane, sten A P W, bds 69 Northern Lights av
Lanier Charles, emp J H M Co, bds Burdickville
Francis, emp H C Mill, h 56 Gallup
Lannon Bridget, wid Michael, h 83 Bracewell av
Helen M., bkpr G E K Co, bds 83 Bracewell av
Nora C., bkpr B L Co, bds 83 Bracewell av
Lanois Alfred, fireman Hose Co. No. 1, h 12 Hospital av
Lanoue Agnes, emp W P W, bds 83 Franklin
Albert, weaver, bds 40 Folsom
Alcide, emp city, bds 83 Franklin
Alma, weaver, bds 133 Brooklyn
Annie, emp Keith's, bds 133 Brooklyn
Blanche, bds 37 Witt av
Delia, wid Anthony, h 83 Franklin
Edmond J., salesman, h 67 Elmwood av
George, clerk, bds 83 Franklin
Harry, steam fitter A Williams, h 79 Summit av

STUDY THE CONTENTS PAGE
IT IS THE INDEX TO THE CITY

Lanoue John B., emp W B S Co, h 82 Brooklyn
Joseph, emp B & M, bds 37 Witt av
Josephine, wid Ephraim, h 133 Brooklyn
Lucy, wid J. B., h 37 Witt av
Napoleon, linesman B & M R R, h 50 Lawrence av
Nelson, emp G E K Co, bds 83 Franklin
Prudent, emp N A Gas Co, h 56 Brown
Raymond, emp H C Mill, h 64 Kemp
Sylvia, weaver, bds 133 Brooklyn
Wilfred A., clerk 15 Eagle, h 89½ Liberty
William, emp G Mill, h 59 New, Greylock
William D., farmer, h Burdickville
Yvonne, student nurse, bds 133 Brooklyn
Lanphear Shirley M., emp Pittsfield, h 28 Bank
Lapachelle Joseph, emp W Bros, rms 42 Bank
LaPierre Andrew, emp H W Mill, h 18 School
Frank, emp H W W Co, bds 259 River
May, clerk, bds 18 School
Ramuel M., emp B & M, h 171 N Veazie
LaPine Charles W., emp G E K Co, h 447 River
Emma, emp Weber Bros, bds 69 Williams
Hattie, bds 69 Williams
Henry W., emp Weber's, h 62 North
Horace, emp G E K Co, bds 69 Williams
John, emp G Mills, h 5 Protection av, Greylock
Laura, bds 69 Williams
Peter, emp G Mills, bds Protection av, Greylock
Tuffield, teamster, h 69 Williams
Wallace, U S A, bds 69 Williams
LaPlante David, mgr Singer Sewing Mach Co, h 16 Center
Eugene, emp B & M R R, h 380 Union
Laporte Avila J., mill opr, h 371 River
Eva, phone opr, bds 7 Columbus ter
George, U S A, bds Clarksburg
Theodore, laborer, h 112 Ashland
Lapp Vernon, U S A, bds 98 Brooklyn
Larabee Henry W., retired, h 88 E Quincy
Imogene G., dressmaker, bds 88 E Quincy
Laravie Andrew, teamster, bds 274 Walnut
Edward, laborer, h 274 Walnut
George, finisher, h 274 Walnut
Mary A., emp Briggsville, bds 274 Walnut
Larenzo Patsey, emp A P W, h 29 Adams
Lariviere Joseph M., emp Blackinton, h 1469 Mass av
William, U S A, bds 1469 Mass av, Blackinton
Larkin Agnes, bds 170 Eagle
George W., U S A, h 170 Eagle
Isabel, teacher, bds 170 Eagle
John, h 166 Eagle
Margaret, sten, rms 170 Eagle

Burlingame & Darbys Co. HARDWARE DRUGS Goods Sold on Your Money Back If Not Satisfied plan

Larkin M. Raymond, U S N, bds 170 Eagle
Print The, 5 Main
William E., U S A, bds 170 Eagle
Laroche—see Stone
LaRoche Anna, emp H C Co, bds 229 Main
Vital, laborer, h 231 Main
Larvey Elizabeth, emp W P W, bds 53 Spring
Lashaway Agnes, teacher, bds 139 Prospect
Alexander W., carpenter, h 139 Prospect
Frances, tdacher, bds 139 Prospect
Lascelli Frank, U S A, bds 390 Marshall
Lasher Orville, janitor High School, h 50 Gallup
William J., signalman Hoosac Tunnel, h 42 Arnold pl
Latham Edith, bds 167 Eagle
James, emp W P W, h 167 Eagle
John, engraver W P W, bds 167 Eagle
Latour Jean, emp City, h State
Lattanzi Victor, U S A, bds 169 Union
LATTANZI WILLIAM REV pastor St. Anthony of Padua Church, h 95 Weber av
LAUER WILLIAM (Petri & Lauer), h 113 Gallup
Laughlin William J., foreman E. J. Godfrey Co, h 8 Potter pl
Lauzau Joseph, U S A, bds 98 Central av
LaValle Frank, laborer, h 3 Sperry av
Wallace, laborer, bds 3 Sperry av
Lavarier Ariand, emp St Ry, h 324 Union
Lavier—see Rivers
Lavigne Arthur, weaver, bds 18 Rand
Catherine, emp H C M, bds 18 Rand
Eugene, emp H C Co, h 109 E Quincy
Fannie C., emp H C M, bds 18 Rand
Frank, loom fixer, h 31 Main
John, weaver, h 115 E Quincy
Louis O., U S A, bds 31 Main
Louis, weaver, h 18 Rand
Wilfred, emp W P W, h 22 Rand
Lavivie Andrew, U S A
Lavoie John, emp Union Mill, h 145 Cliff
Law Sidney, emp G Mill, h 53 New, Greylock
Lawler Ellen, emp A P W, rms 148 Bracewell av
Sophie Mrs., h 3 Grant
Lawless Louise Mrs., bds 166 Houghton
Richard R., emp Carlisle Hardware Co, h 166 Houghton
Lawrence Jourdenais, helper, bds 4 Millard
Lawson Elizabeth, emp G E K Co, bds 18 Whitman
James K., stone mason, h 18 Whitman
Mary, emp G E K Co, bds 18 Whitman
Lazatt Caroline Mrs., bds 1322 Mass. av
Leader Catherine, emp A P W, bds 119 State
Learning John, emp Blackinton, bds 17 Hall

Climax Boot Shop Special Attention to the Proper Fitting of Shoes
5 EAGLE, NO. ADAMS, MASS.

Learning Nellie, emp Blackinton, bds 17 Hall
William, h 17 Hall
Leary Beatrice, clerk 67 Main, bds 339 River
Elizabeth, emp Beaver Mill, bds 70 Chase av
Frank R., treas Pattison Auto Livery, h 15 Blackinton
Margaret, dressmaker, bds 339 River
Mildred, bkpr r 75 Main, bds 15 Blackinton
Lebeau Henry, weaver, h 81 E Quincy
Henry, fern dealer r 77 Holden, h do
Joseph, emp A P W, h 52 Wheeler av, Clarksburg
Lebel Mary L., bds 57 Kemp
Rose, wid Marc O., emp G E K S Co, h 57 Kemp
LeBelle Edward, shoemaker, h 184 Prospect
Thomas, emp Wellington Hotel, rms Richmond Hotel
Lebert Amie, emp Beaver Mills, h 40 Folsom
Arthur, U S A, bds 17 Johnson
Euclide, U S A, bds 139 Liberty
Eugene, emp B Mill, h 10 Rand
Henry, peddler, bds 17 Johnson
John, U S A, bds 139 Liberty
Mary Mrs., h 139 Liberty
Solomon, retired, h 17 Johnson
Theodore J., grocer, bds 21 Gallup
LeBlanc Analda, weaver, bds 17 Prospect
Leclaire Dora, emp Onyx Eating House, bds 28 Bank
Joseph R., emp brickyard, h 25 Reed
Joseph F., U S A, bds 1 Rand
Joseph Jr., emp A P W, h 28 Bank
Joseph R., woodcutter, h 25 Reed
Mary, wid Joseph R., bds r 101 Center
Patrick, emp Adams, h 1 Rand
LeCorus Frank, emp H C Co, h 212 Beaver
Lecuyer Frank, machinist G E K Co, h 63½ Hall
Rudolph, emp G Mill, h 290 State rd, Greylock
Ledger Albert, U S A, bds 238 Beaver
Ledwich Harriet, bds 40 Arnold pl
Lee Alfred A., grocer 250 Eagle, h 5 Wesleyan
Arthur F., clerk 64 Main, h 50 Bracewell av
Charles, emp A P W, rms 73 Holden
Clara L., hskpr, bds 215 Houghton
Clarence F., clerk 250 Eagle, h 11 Wesleyan
Ernest E., U S A, bds 215 Houghton
Ethel, child nurse, bds 215 Houghton
Ethel F., teacher, bds 5 Wesleyan
Grace, wid George, h 232 Eagle
Laura, emp W P W, bds 215 Houghton
Oscar, laborer, h 215 Houghton
Philip A., rep N A Transcript, bds 50 Bracewell av
LEE SANG Chinese Laundry, 38 Eagle, h do
William, emp B & M, bds 39 Center

Climax Boot Shop Best Quality, Perfect Fits, Lowest Prices
5 Eagle, NORTH ADAMS, MASS.

Carlisle Hardware Co. AUTOMOILE SUPPLIES, PAINTS OILS, LIME and CEMENT
99 Main Street, North Adams, Mass.

Lee William H., opr Empire Theater, h 122 State
William S., box maker Dibble Lumber Co, h 441 Main
Lefave Albert, U S A, h 56 Willow Dell
Albert Jr., emp Boston, bds 56 Willow Dell
Alfred, emp H C Mill, h 310 Union
Angeline, emp Beaver Mills, bds 56 Willow Dell
Elizabeth, emp H C Co, bds 310 Union
Israel, laborer, h 135 Glen av
Mildred, emp H C Co, bds 56 Willow Dell
Napoleon, emp H C Co, h 244 Beaver
Rose, emp H C Co, bds 56 Willow Dell
—see Lafave, also Lefevre, Faivre, Bean
Lefaver Alfred J., pres and gen mgr Catholic Art Distributing Association, h 70 Kemp av
Lefavre David J., emp A P W, bds 109 Center
Helen, emp A P W, bds 109 Center
Joseph, emp A P W, h 109 Center
Laura, emp W & H, bds 109 Center
Lefevre David, laborer, bds 22 Rand
Fred, emp H C M, h 116 Gallup
Homer, teamster, bds 34 Folsom
LeFord Camelia Mrs., h 28 Main
Fred, emp box shop, bds 28 Main
Nettie, bds 28 Main
Legate Columbus, laborer, h 5 Secor av
Olive, emp A P W, bds 5 Secor av
LeGrand Alexander, emp W P W, h 125 Liberty
Esther M., emp Bridgeport, Conn, bds 9 Weber av
Henry, emp Briggsville, h 9 Reed
Horace, U S A, bds 394 Union
Joseph, emp Briggsville, h 394 Union
Movid, painter and paper hanger 9 Weber av, h do
—see Grand, also Le Grande
LeGrande Benjamin, laborer, bds 12 Waverly pl
Eliza Mrs., h 28 Dover
Exine, bds 57 Willow Dell
Pierre, retired, h 381 Houghton
Sorel, laborer, bds 57 Willow Dell
Leighton Ella R., dressmaker 2 Bethel, h do
Lemay Ernest, laborer, h Lorraine, Greylock
Lemieux Aime, blacksmith r 35 Marshall, h 164 North
Arthur, ice worker, bds 28 Dover
Mary L., emp H C Mills, bds 28 Dover
Maurice, iceman, h 7 Tyler
Lemire Hiram, weaver, h 430 River
Lemm Lavina, wid Charles L., h 31 Goodrich
Lemoine Alex, emp H C Co, h 41 Union
Clara, clerk 29 Bank, bds 53 E Quincy
Felix, emp Union Mill, h 57 Union
Ferdinand, student, bds 53 E Quincy

Use the Colored Section, it gives details

Lemoine Frederick, emp 54 River, h 99 Bracewell av
Frederick, salesman, bds 53 E Quincy
John, emp B L Co, h 69 Willow Dell
Joseph M., U S A, bds 53 E Quincy
Leo, clerk, bds 69 Willow Dell
LEMOINE LUDGER saloon 43 Union, h 53 E Quincy, see p 37
M. Antoinette, bookkeeper 15 Center, bds 53 E Quincy
Mary L., emp W P W, bds 69 Willow Dell
Morris, meat market Bennington, bds 53 E Quincy
Peter, emp Briggsville, h 131, E Quincy
—see Lamoine
Lempert Samuel, boots and shoes, 55 Center, h 109 do
Lenehan—see Linehan
Lenhoff Annie, bds 143 State
Annie, clerk 59 Eagle, bds 14 South
Benjamin, emp Mohawk Trail, bds 14 South
Charles H., U S A, bds 143 State
Charles, emp Mohawk Trail, bds 14 South
Esther, emp N Y City, bds 14 South
Harry, emp Springfield, bds 14 South
Harry, U S A, bds 26 South
Hyman, rag dealer and dry goods 59 Eagle, h 14 South
Ida, emp 49 Eagle, bds 19 Washington av
Jacob, clothing 49 Eagle, h 19 Washington av
Jacob, laborer, h 337 Walnut
Jennie, emp W & H, bds 143 State
John, rag peddler, h 143 State
Joseph, painter, h 26 South
Robert, peddler, h 71 Spring
Samuel, emp Boston Store, bds 19 Washington av
Samuel, U S A, bds 26 South
Lent Bessie J., clerk N A Nat Bank, bds 266 Ashland
Floyd C., emp B & A, h 266 Ashland
Leohar Ignace, emp W P W, bds 14 Rand
Leonard Alvin W., emp H W Co, h 5 Prospect av, Blackinton
Della, wid Peter L., h 129 North
Frederick J., cleaning, bds 49 Leonard, Blackinton
Harriet, wid John, h 283 Houghton
Ralph G., U S A
Leonesio Dina, wid Peter, h 3 Secor av
John, emp A P W, h 7 Witt av
Peter, emp A P W, h 217 State
Peter, baker, h 149 State
Tomasso, emp A P W, bds 252 Walnut
Leonezzi—see Leonesio
LePage Albert, emp H C Mill, h 8 Johnson
Alphonsine, dressmaker, bds 52 Burnham
Constant, helper, bds 52 Burnham
Edward, painter, h 164 Prospect
Ernest A., U S A, bds 52 Burnham

Burlingame & Darbys Co. FINE RUBBER GOODS HOT WATER BOTTLES FOUNTAIN SYRINGES

LePage Eva, milliner, bds 52 Burnham
George A., U S A, bds 52 Burnham
Joseph, stone mason, h 7 Forest
Joseph, carpenter, h 52 Burnham
Odelia, dressmaker, bds 52 Burnham
Virginia, emp H C Mill, bds 52 Burnham
Lepak Joseph, emp H C M, bds 62 Gallup
LePera Isidoro, U S A, bds 61 Center
James D., emp A P W, h 51 Lincoln
John B., expressman 51 Lincoln, h do
Samuel, U S A, bds 51 Lincoln
Lepine Bernard, emp G E K Co, bds 41 Taft, Greylock
Henry, clerk, h 41 Taft, Greylock
Paul, emp G Mills, bds 41 Taft, Greylock
—see LaPine
Lepot Stanley, emp G Mills, h 11 Protection av, Greylock
LeRay Irving J., milk dealer, h 150 Eagle
Warren, emp Dibble Lumber Co, bds 16 Potter pl
Lerner Carlton F., weaver, h 447 River
LeRoy Albert, U S A, bds 55½ River
Annie, wid John S., domestic nurse, h 53½ River
LeSage Alfred, emp Eclipse Mill, h 2 Magnolia ter
Charles, emp H C Mill, h 89 Front
Fred, teamster, h 9 Lyman
George, bds 189 State
Gideon, emp J H M Co, h 1 School
Henry J., shoe maker, h 386½ W Main
Michael, emp Carlisle Hardware, h 6 Potter pl
Peter, teamster, h 189 State
Victor, emp Blackinton, bds 1 School
Leslie Robert, emp W B S Co, bds 14 Burnham
LESS ABRAHAM (N A Paper Stock Co), junk dealer, h 39 Hall
Abraham, laborer, h 161 Houghton
Joseph, fruits 21 State, h 269 do
Maurice, retired, bds 203 Church
Rose, emp W P W, bds 161 Houghton
Samuel, laborer, h 336 Walnut
LESS WILLIAM (William Less & Co), h 40 Hall
LESS WILLIAM & CO wholesale fruit and produce 107 and 111 Center, see p 32
Lesson Joseph, laborer, rms 73 Holden
Lestage Edward J., clerk 61 Main, h 73 Chase av
Henry J., emp rear 73 Main, h 30 Northern Lights av
Vital, h 10 Hospital av
——, laundry worker, bds 4 Tannery yd
LESTER GEORGE H mgr N A Tallow Co, h 39 Bracewell av
Lesure Henry E., driver, bds 12 Walden
Russell E., retired, h 12 Walden
William E., emp Keith's, bds 12 Walden
Willis E., emp power station, bds 28 Main

Maps of North Adams 25c
Flat for Framing or Folded to Fit Pocket. H. A. Manning Co.

Le Tarte A. Delor, U S A, bds 471 Main
Anthony, retired, h 471 Main
Clara P., weaver H C Co, bds 471 Main
Laumer, weaver H C Co, bds 471 Main
Rose, emp H C Co, bds 471 Main
—see Tartre also LeTartare
Letief Joseph, peddler, bds 279 State
Letourneau Joseph, emp W P W, h 636 Union
Leutine Rose, bds 46 Marshall
Leveille Romeo A., ins agt, h 28 Bank
Levein Harold, baggage-master, h 39 Ashland
Levenson Samuel, U S A, bds 201 Eagle
Levesque Lawrence J., emp Hunter's, bds 5 Rand
Joseph, emp Gas Co, h 5 Rand
Wilfred, barber 44 State, h 8 Reed
William A., emp H C M, bds 5 Rand
Levine Hannah Mrs., milliner 1 Center, h do
Levitte Benjamin, bds 129 Franklin
Harry, tailor 44 Holden, h 71 Center
Lewis Agnes, emp Briggsville, bds Hayden Hill, Clarksburg
Alfred, emp Braytonville, h 61 Center
Alice, wid Thomas, h 243 River
Aline M., nurse, bds 461 W Main
Bertha M., teacher, bds 461 W Main
Charles H., retired, bds 129 Hall
Charles T., h 461 W Main
Charles W., overseer A P W, h 209 Houghton
Cynthia, wid Sylvanus D., bds 187 Church
Dora E., emp Braytonville Mill, bds 589 W Main
Edward, weaver, h Clarksburg, r 2
Edward A., clerk 47 Main, h 142 Richview av
Foster P., emp H W Co, h 78 Richview av
Frank G., bkpr W P W, h 188 Pleasant
Frederick B., cigar maker J F Collins & Co, h 10 Magnolia ter
George D., h 386 W Main
Helen J., emp Briggsville, bds Clarksburg, r 2
Helena M., student, bds 77 Bracewell av
Howard, emp 2 Chestnut, h 350 Main
Ilene, nurse N A Hospital, bds do
James H., emp 85 Main, bds 77 Bracewell av
Margaret, wid John L., h 77 Bracewell av
Mary, wid Thomas, h 589 W Main
Olive K., bds 386 W Main
Philip L., violin teacher 129 River, h do
Raymond, laborer, h 114 Brooklyn
Thomas, emp Braytonville Mill, bds 4 Richview av
Thomas H., bkpr Weber Bros, h 437 Main
Vivian, bds 18 South
William, loom fixer, h 37 Richview av

LURIE'S 100 to 106 MAIN STREET "Women Dress Better for Less"—Here

Lewis William, retired, h Clarksburg, r 2
L'Heureux Blanche O., wid Thomas, h 87 Church
Charles, janitor, h 223 Main
—see Heroux
Libardi John, emp O W Welch & Co, h 153½ State
Libby Henry E., emp G E K Co, bds 108½ Main
Liberty Ellen M., wid Albert, h 28 Marshall
Joseph A., U S N, bds 28 Marshall
Lee, U S A, bds 28 Marshall
Oliver J., emp 459 State rd, h 3 Protection av, Greylock
Wholesale Co., Charles Z. Kronick prop, 58 Ce ter
Licardello Mario, emp W P W, h 55 Furnace
Lidford Clara L., h 40 Blackinton
Jennie J., bds 40 Blackinton
Minnie, emp A P W, h 103 Main (604)
Lightall James, U S A
Lightholder Stephen, emp A P W, h 372 Houghton
Lillie Edmund, emp Dibble Lumber Co, bds 7 Dean
James, farmer and milk dealer, h 237 Franklin
Kirby S., farmer and milk dealer, h 29 Washington av
Louis F., fruit peddler, h 9 Dean
—see Lilly
Lilly Catherine, h 64 Chase av
Charles A., U S N, bds 64 Chase av
LILLY JAMES M mgr J J Lilly Estate, bds 64 Chase av
LILLY J J ESTATE J. M. Lilly, mgr, coal and trucking 37 Main, tel 56, see p 23
John R., U S A, bds 64 Chase av
Joseph, U S A, bds 64 Chase av
Robert C., clerk, bds 64 Chase av
Sarah, bds 64 Chase av
—see Lillie
Lincoln George H., U S A, rms 5 Blackinton blk
Roy, emp A P W, rms 69 Main
Linehan Daniel F. (Linehan & Craven), rms 3 Rock
Josephine, tel opr, bds 3 Rock
& Craven (Daniel F. Linehan and William H. Craven), clothing, 74 Main
Mary, wid William, h 3 Rock
Mary F., emp N E Tel Co, rms 3 Rock
Thomas F. Jr., clerk B & M fgt house, h 4 Miner
William, emp Greylock, bds 3 Rock
—see Lenehan
Lippin Henry, emp G Mills, bds 12 Protection av, G
Liss Benjamin Rev, pastor Jewish Synagogue, h 17 Royal av
Lister Sarah Mrs., emp Berkshire Hotel, bds do
Litchfield Charles H., tailor 14 Ashland and dry cleaning and dyeing, 285 Ashland, h 17 Summer
Little Frank, janitor, h 15 Summer
Fred, weaver, h 165 North

Names Printed in Black Face Type are the Supporters of this Directory and Leaders in the Community. Patronize them.

Little Laura, emp H W Co, rms 69 Holden
Livermore Celia E., wid Charles H., h 506 Main
LIVERMORE GEORGE H restaurant 16 Bank, h 20 do, tel 1043-M, see p 37
Livingstone Mary F., teacher, bds 68 Cherry
Livry Henry, foreman G E K Co, bds 108½ Main
Lizok Edward, mill opr, bds 5 Potter pl
Lloyd Almeda, emp A P W, bds 360 Eagle
Almina, clerk, bds 360 Eagle
Arthur W., U S A, bds 26 Goodrich
Bros., (Harold R. and Ralph W.), bakers, 42 Marshall
Edward E., retired, h 360 Eagle
Florence, emp Braytonville Mill, bds 26 Goodrich
Frank E., mason, bds 360 Eagle
Harold R. (Lloyd Bros.), h 5 Chase av
Helen G., emp Bray Mill, bds 26 Goodrich
John, emp Briggsville Mill, h 26 Goodrich
Joseph, tailor 14 Ashland, h 365 W Main
Ralph W. (Lloyd Bros), h 77 Charles
Thomas, letter carrier, h 497 W Main
Lobo Andrew, emp W P W, h 3 Canal
Lockwood Sarah, bds 3 Barth
Loftus Anthony J., emp A P W, h 64 Marshall
Annie R., clerk 159 River, bds 64 Marshall
Celia, emp W P W, bds 64 Marshall
Hubert J., emp A P W, bds 64 Marshall
Irene, emp Pattison Taxi Co, bds 161½ River
James P., emp A P W, h 161½ River
James W., emp A P W, bds 161½ River
Katherine, emp N A Gas Light Co, bds 64 Marshall
Mary, wid Thomas, h 68 Holden
Logue Celia, domestic N Eagle, Clarksburg, r 1
Ellen, h N Eagle, Clarksburg, r 1
Patrick, emp A P W, bds N Eagle, Clarksburg, r 1
Loiselle Louis, U S A, bds 23 W Main
Myra (Mrs. Louis), bds 23 W Main
Lombard Susan G., teacher, bds 243 Church
Lomi Otto, tailor, h 1 Ballou
Longmuir James S., emp H C M, h 38 Gallup
William, emp H C M, bds 38 Gallup
Longten Edward, emp Beaver Mill, h 49 Willow Dell
Hubert, clerk, h 48 Willow Dell
Longton John, emp B & A R R, h 33 Jordan av, Clarksburg
Lonzo Frank, emp A P W, h 8 Rock
Looby Jeremiah, emp H C Mill, h 229½ Main
Jeremiah Jr., weaver, bds 229½ Main
William F., U S A, bds 229½ Main
—see Luby
Loomis Archie E., carpenter, h 5 Loomis av
Bella, wid John, h 416 Main

Burlingame & Darbys Co CHILTON PAINT KYANITE VARNISHES

Loomis Chester, baker 74 Holden, bds 5 Loomis av
Edith, bds 5 Loomis av
Gertrude M., emp W P W, bds 416 Main
Herbert, emp B & M, h 251 River
Horace A., bricklayer, h 23 Royal av
Lura, emp A P W, bds 5 Loomis av
Lopardo Michael (De Santi & Lopardo), bds 302 Walnut
Lora Angelora, wid Civio, h 49 Furnace
Tony, emp G E K Co, bds 49 Furnace
Lorangie David, emp H C M, h 9 Reed
Lord Clarence, weaver, State rd, Greylock
Edward, weaver B Co, h 1370 Mass av, Blackinton
Edward, weaver, h 153 Cliff
Frank, machinist, bds 22 Main
Jennie, wid Henry, h 5½ Fairground av
Lewis, emp H C Mill, h 670 State rd
Mark P. E., emp B Store Co, h 1386 Mass av, Blackinton
Phillip, emp H C M, h 128 E Quincy
William H., express, bds 5½ Fairground av
Loscarbo Raphael, laborer, bds 38 Center
Lounsbury Meril, emp A P W, rms 73 Holden (8)
Louzon Carrie, emp B Mill, bds Chantilly av, Greylock
Edward, U S A, bds Chantilly av, Greylock
Joseph, U S A, bds Chantilly av, Greylock
Mary, wid Louis, h Chantilly av, Greylock
Love Bernice, bds 410 Church
George, U S A, bds 410 Church
Samuel, h 410 Church
Lovell Fred A., supt W B S Co, h 51 Bracewell av
Loveridge Edward D., milk dealer, h Franklin, Clarksburg
Lowd James L., retired, h 656 Ashland, r 3
Lowe Edward, emp W P W, h 70 Northern Lights av
Esther, emp A P W, bds 70 Northern Lights av
Ethel nurse, N A Hosp, bds do
John, emp W P W, h 70 Northern Lights av
Lowrey David N., emp H C Mill, h 51 Kemp
Lowrie John, baker 74 Holden, h 78 do
Lozo Alice, wid Joseph, h 12 Sperry av
Luby Arthur H., salesman H W Clark & Co, h 28 Frederick
David H., emp A P W, h 30 Prospect
Ethel, emp A P W, bds 30 Prospect
Florence I., emp N A Rug Co, bds 30 Prospect
—see Looby
Lucier Albina, emp H C M, h 219 Union
Archie, shoemaker, bds 62 Willow Dell
Bernadette, emp 91 Main, rms 225 Main
David N., U S N, bds 51 New Greylock
Eugene, emp B L Co, h 62 Willow Dell
Irene Mrs., emp 136 Houghton, bds 241 River
Joseph, emp G Mill, h 51 New, Greylock

Climax Boot Shop The Shop of QUALITY SHOES
5 Eagle North Adams, Mass.

Lucier Joseph Jr., U S A, bds 51 New, Greylock
Joseph, barber 114 Marshall, bds 62 Willow Dell
Mabel, emp 89 Main, bds 225 Main
Paul, janitor Jewett block, h 225 Main
Peter, emp G Mills, bds 51 New, Greylock
—see Lussier
Lucy James H., emp Briggsville, h 14 Crossey pl
Luczynski Felix, weaver, bds 223 Union
Thomas, laborer, h 109 Gallup
Ludwig Annie Mrs., bds 1101 Mass av, Bray
Luiger Joseph, emp G Mills, bds 17 Taft, Greylock
Lumpiose Andrew, laborer, h 59 High
Lungi Louis, emp B & M, h 7 Secor av
Lunny Thomas J., emp B & M, h 17 Beacon
LUPO PASQUALE shoemaker 74 Union, bds 307 Walnut, see p 22
LURIE M & CO clothing 100-106 Main, Harry Abrams, mgr, see margins and p 19
Lussier Adeline, bds 18 Tyler
Frederick, salesman, bds 18 Tyler
Hedoige, wid Jules, h 18 Tyler
Joseph, barber 114 Marshall, h 16 Tyler
Maude, dressmaker, bds 18 Tyler
William, emp Blackinton, bds 219 Union
—see Lucier
Luthauser Joseph, emp B Mill, h 1481 Mass av
Luther Bridget, emp H C Mill, bds 88 Beaver
Ellen, hskpr, bds 88 Beaver
John, emp H C Mill, h 88 Beaver
Margaret, weaver, bds 88 Beaver
Mary H. Mrs., h 67 Elmwood av
Patrick, retired, h 88 Beaver
Lyman Henry H., emp Weber Bros, bds 6 Luther
John, emp H C Co, rms 6 Luther
Ruth A., teacher Normal School, rms Taconic Hall
Lynch Bessie M., bds 184 Eagle
Daniel W., bartender, bds 82 Bracewell av
Mary A., wid Thomas, h 184 Eagle
Mary E., tailoress, bds 184 Eagle
Thomas E., emp A P W, bds 184 Eagle
Lyndman John, emp Union Mill, bds 6 Luther
Lyons Catherine T., bds 496 W Main
Edward, emp Beaver Mill, bds 123 Beaver
Elizabeth C., emp Wilson's, bds 11 Union
Ellen, nurse, bds 29 High
Frances, bds 496 W Main
Geraldine, emp A P W, bds 11 Union
James D., U S A, bds 29 High
James Sr., emp Beaver Mills, h 29 High
James T., roofing 496 W Main, h do
John F., roofer, h 133 Meadow

Climax Boot Shop Our Aim to give the Best at Lowest Prices
5 Eagle, North Adams, Mass.

Maps of North Adams H. A. MANNING CO. Publishers

Lyons John H., U S A, bds 133 Meadow
John J., emp W P W, h 11 Union
John W., painter, h 23 Hudson
Marion, emp Berkshire Hotel, bds Corinth
Margaret, clerk 89 Main, bds 29 High
Mary, student, bds 11 Union

MACCORD DOROTHY M., emp G E K Co, bds 8 Summer
MacDonald Donald N., emp Boston, bds 630 Church
Hugh R., brick mason, h 630 Church
John R., U S A, bds 630 Church
—see McDonald
MacDonell Angus A., veterinary surgeon 70 Main, h 49 Ashland
—see McDonell
Macdougall Robert K., supt Hoosac Lime Co, h 26 Meadow
Mace John, emp H W Co, h 161 Houghton
Machand Jerry, U S A, bds 228 Union
Mack Bridget E., bds 21 High
Catherine, h 21 High
Edgar, U S A, bds Elm
John H., lawyer 88½ Main, h 35 E Quincy
Laura, student, bds 35 E Quincy
Margaret M., bds 15 Freeman av
Maurice Jr., emp A P W, h River
Maurice Sr., emp G E K Co, h 15 Freeman av
Sarah, emp W P W, bds 15 Freeman av
Sarah J., emp 11 Cherry, bds 66 Lincoln
Thomas F., foreman B & M freight house, h 97 Eagle
Mackey Helen F., bkpr, bds 1330 Mass av, Blackinton
Margaret, hskpr, bds 53 Liberty
William J., weaver, h 1330 Mass av, Blackinton
William J. Jr., emp B & M R R, bds 1330 Mass av, Blackinton
Macksey Annie, dressmaker, h 10 Spring
Eliza, companion, bds 66 Quincy
James, carpenter, bds 46 Jackson
James D., U S A, bds 303 Ashland
John, molder, h 303 Ashland
John Jr., U S A, bds 303 Ashland
Joseph F., U S A, bds 46 Jackson
Margaret W., emp Pittsfield, bds 303 Ashland
Mary E., teacher, bds 303 Ashland
Mark, U S A, bds 46 Jackson
Michael F., steamfitter N A Gas Co, h 46 Jackson
MacLean Charles, mission 72½ Main, h do
MacMunn Eliza, emp Dr. Galvin, bds 70 Mill, Blackinton
William, carpenter, h 70 Mill, Blackinton
MacPhail Andrew, U S A, bds 215 Main
Daniel R., emp A P W, h 15 Montana

MacPhail Duncan, sketchmaker W P W, h 215 Main
Peter, U S A, bds 215 Main
Peter C., sketchmaker, h 338 W Main
MacRobbie Molly Mrs., emp Saxton's Restaurant, bds 30 Chestnut
Madden Bridget F., nurse, bds 33 Lincoln
Mary L., teacher, bds 33 Lincoln
Maddock Kate Mrs., emp W P W, rms 4 Church pl
Madea Samuel, emp A P W, bds 23 Walnut
Madison Alanson, emp A P W, bds 76 Hathaway
Annie B., emp A P W, bds 136 Bracewell av
Arthur, emp A P W, h 43 Hathaway
Christine, student, bds 43 Hathaway
Sarah Mrs., emp G E K Co, h 208 Eagle
—see Mattison
Madrigali Perfetto, U S A
Magee Jennie, wid Richmond A., h 224 Ashland
MAGENIS JOHN E lawyer 45 Main, h 45 Blackinton, office tel 340, house 796
Imogene, wid Benjamin T., clerk 56 Main, h 34 N Holden
Maggiolli Guisseppe, U S A
Magnani John, laborer, h 158 State
Magnoli Martin, laborer, h 734 Church
Maguire John, U S A
Mahan William H., emp Weber Bros, h 36 Holden
—see Mahaney, also Mahoney
Mahar Mae, wid Frank (John Brackley & Co.), bds 1 Elm
William, grocer 358 Union, rms 111 Gallup
Maher Catherine, emp 52 Main, bds 102 Corinth
Gertrude E., emp Gas Co, bds 49 Ashland
Helen, clerk, bds 102 Corinth
James F., emp Springfield, bds 102 Corinth
Michael, emp Pittsfield, h 102 Corinth
Raymond T., U S A, bds 49 Ashland
Mahoney Annie, wid Patrick, h 176 River, Blackinton
Bridget Mrs., emp 7 Holden, h 22 do
Daniel, emp A P W, h 40 Veazie
Edward, bds 176 River, Blackinton
Genevieve C., teacher, bds 1338 Mass av, Blackinton
Howard E., timekeeper B & M, h 11 Hall
Irene, emp H C Co, bds 141 Glen av
James, timekeeper, bds 22 Holden
James J., emp J H M Co, h 141 Glen av
Johanna, wid Dennis, bds 219 River
John, U S A, bds 40 Veazie
John E., baker 109 Main, bds 49 Veazie
John H., foreman, h 1338 Mass av, Blackinton
Justin, U S A, bds 176 River, Blackinton
Margaret, emp H C Co, bds 141 Glen av
Raymond B., clerk W P W, bds 1338 Mass. av

Burlingame & Darbys Co. BEST QUALITY GOODS PRICES ARE LOW FOR HIGH QUALITY

Mahoney Timothy, emp A P W, h 40 Veazie
William J., U S A, bds 141 Glen av
—see Mahaney
Mahy Arthur H., eng N A Gas Light Co, h 99 North
Olive, clerk 91 Main, bds 99 North
Maiello Thomas, grocer 87 Furnace, h 92 Furnace
Majinski Louis, emp Mayflower Mill, h Franklin ext
Major Adelord, mason, h 8 Fuller
Arthur, U S A, bds 8 Fuller
Dolores, mill opr, bds 8 Fuller
Frank, U S A
Hector B., U S A, bds 8 Fuller
Victor, U S A, bds 8 Fuller
Makant Alice I., bds 166 Bracewell av
Joseph, engraver A P W, h 166 Bracewell av
Malcolm Edith A., wid David P., emp Jack's Restaurant, h 36 Bank
James, U S A, h 36 Bank
James, barber, bds 33 Holden
James Sr., emp W P W, bds 33 Holden
MALCOLM JOSEPH L (Ford & Malcolm), h 19 Chestnut
Maliff Joseph, U S A
Malino Dominick, laborer, h 57 Furnace
Malinowski Kazimiesz, emp H W Co, h 46 Willow Dell
Louis, emp H W Co, bds 46 Willow Dell
Malioni John, laborer, h 163 State
Mallery Fred E., piano tuner and musician, h 333 Eagle
Helen E., teacher, bds 333 Eagle
Mallow Joseph, laborer, h 72 W Main
Malloy John F., U S A, bds 38 High
Mary, h 364 W Main
—see Molloy
Malo Andrian, emp Greylock Mills, h 23 Taft, Greylock
Malone Joseph W., mgr 68 Union, h 19 Center
Patrick J., pharmacist 42 Main, h 65 Hall
Maloney Gerald, U S A, bds 10 Spring
John, ins agt, h 10 Elm
—see Moloney
Mancini David, emp Weber Bros, bds 19 Francis
James, emp W B S Co, bds 15 Hudson
John, shoemaker, h 19 Francis
Lucy, emp A P W, bds 19 Francis
Mary, emp W B S Co, bds 19 Francis
Guinto, emp G E K Co, h 7 Morgan av
Mancuso Anthony, U S A, bds 12 Frederick
Dominic, grocer 35 Marshall, h do
Frank, U S A, bds 29 Marshall
George, stone mason, h 11½ Ryan's lane
James, emp W P W, bds 25 Lincoln
Joseph, emp 55 Holden, h 25 Lincoln

Maps of North Adams 25c
Flat for Framing or Folded to Fit Pocket. H. A. Manning Co.

Mancuso Joseph, U S A, bds 11½ Ryan's lane
Lucy, emp H C Mill, bds 27 Elm
Mary, bds 27 Adams
Peter, h 27 Elm
Rose, emp W P W, bds 27 Adams
Mancussa Thomas, laborer, h 175 Houghton
Mandeville Alfred, U S A, bds 60 Cliff
Alfred D., emp W P W, h 12 Winter
Edward T., U S A, bds 60 Cliff
Mary, emp G E K Co, bds 60 Cliff
Raymond, U S A, bds 60 Cliff
William H., retired, h 60 Cliff
Manerini Ernest, U S A, bds 180 Liberty
Frank, truckman, bds 53 Furnace
Mary, clerk 18 Holden, bds 180 Liberty
Rudolph, salesman, h 180 Liberty
Manes Anna, clerk Weber Bros, bds 256 State
Isadore, peddler, h 46 Washington av
Max, peddler, h 75 Spring
Morris, junk dealer 256 State, h do
Mangano Carmello, emp B & M, h 72 Furnace
Mangiapane Dominick, ins agt, h rear 82 Holden
Manley Mary, bds 41 Brooklyn
Mannarino Frank, peddler, bds 53 Furnace
Manning Catherine, wid Daniel, bds 73 Furnace
MANNING H A CO directory and map publishers, Greenfield
John J., U S A, bds E Main
Mano Peter, emp A P W, h 57 Furnace
Mansfield George W., mach, h 73 Veazie
Helen, bds 76 Chase av
John, bds 76 Chase av
Mansion House, O. W. Welch, prop, 43-47 State
MANSION HOUSE Greenfield Mass, see insert
Manson John, emp Briggsville, h 472 Union
May Mrs., h 66 Brown
Marceau Alcide, U S A, bds 176 Union
Arcade, U S A, bds 176 Union
Blanche, emp H C Co, bds 176 Union
George, emp G Mill and barber 24 Taft, h do, Greylock
George, weaver, h 8 Rand
Minnie, clerk, bds 73 Phelps av
Vital, emp H C Co, h 176 Union
Marcellus Lorenzo D., bkpr H W Clark & Co, h 303 Main
Marchacos A., bootblack 43 Eagle, h 55 New, Greylock
Nicholas, emp G Mills, h 40 Taft
Marchezano Dominick, laborer, h 1 Lyman
Marchio Carlo, emp A P W, h 17 Palmer av
—see Marco
Marcil Gaspard, emp H C Co, bds 41 Union
Marco Fred, emp J H M Co, bds 3 Lincoln

Carlisle Hardware Co. Builder's Hardware a Specialty
Automobile Accessories
Main St. North Adams, Mass.

Marco Jack, tailor, bds 3 Lincoln
John, laborer, h 577 W Main
Joseph, emp J H M Co, bds 288 Houghton
Joseph, emp A P W, h 7 Francis
Mary, emp 42 Marshall, bds 3 Lincoln
Nicolas, emp A P W, h 3 Lincoln
Phillip, foreman A P W, bds 3 Lincoln
Marcoux Frank Mrs., bds 118 E Quincy
Margolin Isadore, U S A, rms 137 Bracewell av
Mariani Arthur, emp W B S Co, h 83½ Furnace
Maringelo Michael, laborer, bds 14 Waverly pl
Marino George, emp W S D Co, h 275 River
Gregory, shoe maker, bds 16 Holden
James, emp 4 Ashland, bds 70 Veazie
Michael, tailor, h 12 Hospital av
Ralph, laborer, h 70 Veazie
Samuel F., U S A, bds 307 Walnut
Vitriano, shoe maker 6 Marshall, h 22 Main
Mark Carrie Mrs., bds City Farm
Hopkins School, Church cor Blackinton
Markus Kaill, emp W P W, h 595 Main
Marley Marion, student, bds 363 Ashland
William, despatcher B St Ry, h 363 Ashland
Marlow Archie, laborer, h 87 Summit av
Armond, U S A, bds 543 S State
Armand, U S A, bds 231 Franklin
Joseph H., U S A, bds 231 Franklin
Malvina Mrs., h 231 Franklin
Mary, wid Peter, bds 153 Beaver
Mary, wid Frank, bds 87 Summit av
Owen, shoes 46 Center, h do
Nelson, farmer, h 543 S State
Nelson Oliver Jr., emp Beaver Mill, h 169 Liberty
Wilfred, emp J H M Co, h 11 Dean
Marlowe Marion Mrs., nurse N A Hospital
Maro Joseph, emp B & A, bds 66 Furnace
Maroni Ansenio, emp B & M, h 102 Furnace
Lorenzo, U S A
Marouca Frank, laborer, h 47 Lincoln
Marr George H., emp N E Tel Co, h 44 Hall
William, emp N A Transcript, h 3 Francis av
—see La Mar
Marran Julia, emp H C M, bds 14 Montgomery
Thomas F., city laborer, h 14 Montgomery
Marro Antonia, wid Luigi, h 85 Furnace
Marron Mary, emp H C M, bds 306 Union
Marsh Harriet, wid John, h 108 Church
Henry, clerk 67 Main, h 67 Summit av
Joseph, emp H C Co, h 8 Rand
T omas, emp Tower Motor Co, h 17 Bradley

Use the Colored Section, it gives details

Marshalek Stanley, U S A
Marshall Anna L., opr N E Tel Co, bds 81 Ashland
Athletic Club, 95 Main
Emma M., bds 28 E Quincy
Gussie, bds 136 North
Harry F., emp Hunter Mch Co, h 73 Bracewell av
MARSHALL HOMER F prop Marshall's Machine Works, h 136 North
Jessie B., emp A P W, bds Protection av, Greylock
Laura, emp G E K Co, bds 31 Blackinton
Thomas E., emp A P W, h Protection av, Greylock
MARSHALL MACHINE WORKS Homer F. Marshall prop, machinist and auto repairing 21 Walden, see p 6
Martel Peter, emp Briggsville, h 42 Eagle
Martelle Albert, emp H C Co, bds Lyman
Arthur, emp H C Co, bds Lyman
Arthur T., steam fitter, h 22 Reed
Henry, U S A, bds Lyman
John, emp N A Gas Co, h Lyman
Martin Adella, bds 244 Main
Albert, U S A, bds 31 Walker
Andrew T., emp B Co, h 1495 Mass av, Blackinton
Arnold, emp H C Mills, h 14 Park av
Charles, emp W P W, h 243½ River
Clifford, U S A, bds 176 Union
MARTIN FRANK T pres and treas Frank T. Martin Inc, h 419 Church
MARTIN FRANK T INC books and stationery, etc, 98 Main, see p 59
George, retired, bds 343 Main
Guy C., carpenter, h 59 Witt av
Henry, fireman A P W, h 108 Center
Hiram V., janitor N A Public Library, h do
James, emp J H M Co, h 8 Lewis pl
MARTIN JAMES shoes 20 Holden, h 56 Hall, see insert
James W. Jr., shoe opr, bds 8 Lewis pl
John, clerk exemption board, rms 108½ Main
John, mill opr, bds 1 Tyler
Mary, bds 55 State
Mary, wid Bernard, h 55 State
Mazie E., emp A P W, bds 8 Lewis pl
Nellie R., wid George W., h 1 Tyler
Nicholas, painter, bds 82 Veazie
Otis, emp B & M, h 311 River
Samuel, slater and farmer, h 364 Kemp av
Thomas T., h 20 Adams
Thomas G., emp A P W, h 689 Church
William H., carpenter, h 26 W Main
Xavier, emp A P W, h r 77 Holden
Xavier Mrs., h 380 Union

Burlingame & Darbys Co. Goods sold on satisfaction to the customer or your money back

Martinelli John, emp G E K Co, bds 108 Furnace
Maruca Lassi, mill opr, bds 3 Potter pl
Mason Alden, plumber, bds 557 Main
Archer W. Mrs., bds 18 Hall
Charles F., laborer, h 66 Richview av
Frank L., agt Singer Sewing Mach, bds 8 Potter pl
Fred (Moore & Mason), bds 28 Holden
Hezekiah, laborer, h 50 South
Hulda J., wid Henry E., h 18 Hall
Newton C., emp Blackinton, h 46 Davenport
Willis F., emp city, h 100 W Main
Winifred H., emp Boston Store, bds 66 Richview av
Winnie H., emp 67 Main, bds 66 Richview av
Masonic Hall, New Kimbell blk, 87 Main, 6th floor
Massachusetts District Police, branch office 68 Main (5)
State inspector of buildings and boilers, 68 Main(6)
Massey Patrick, emp H C Mill, h 5 Loftus
William G., janitor N A Nat Bank, h 43 Prospect
Mastroianni Antonio, h 66 Furnace
Biaggio, laborer, bds 72 Furnace
Dominico, meats 53 Furnace, h 51 Furnace
Donati, laborer, h 307 Walnut
Matatt Anna, emp 31 Taft, rms do, Greylock
Mateo Alphonso, laborer, bds 53 Furnace
Nicolo, laborer, bds 53 Furnace
Mathieu Raymond, h 7 Grant
Mativi Frank, emp A P W, h 17 Francis
Matranga Frank, emp A P W, h 76 Furnace
Matrigallo Amadel, emp City, h 57 Furnace
Matringa Angelo, laborer, h 57 Furnace
Matte Joseph H., physician, h 82 Church
Matthews David W., U S A, bds 68 Kemp
Mary Mrs., wid Clarence M., emp Berkshire Hotel, bds 42 Spring
Michael, dyer, bds 23 Center
Peter (Gorman & Matthews), rms 17½ Main
Mattimore Frank, mill opr, h 101 Bracewell av
Mattison Archie, teamster, h 1169 Mass av, Blackinton
Sarah Mrs., bds 51 Kemp
Mausert Arthur, U S N, bds 153 Veazie
Clayton, U S A, bds 36 Bank
Conrad H., ice dealer, h 153 Veazie
Henry L. (Mausert & Gibson), h 36 Bank
Mary D., bkpr 15 Eagle, bds 153 Veazie
& Gibson (H. L. Mausert and R. D. Gibson), meats 2 Ashland
Maxwell Carl A., U S A, bds r 82 Holden
Edith M., nurse, Board of Health, bds 36 Cady
Gilbert, retired, rms 3 Church pl
Marjorie, nurse N A Hosp, bds do

Climax Boot Shop Special Attention to the Proper Fitting of Shoes
5 EAGLE, NO. ADAMS, MASS.

Maxwell Millie, bds 118 Eagle
Sarah, emp Briggsville, bds 1 Bethel
Sarah A., wid James H., bds 118 Eagle
Walter, teamster, h 118 Eagle
William, emp A P W, h r 82 Holden
William, laborer, h 1 Bethel
Maxymillian Anthony, h 309 W Main
Elizabeth, emp N A Mfg Co, bds 309 W Main
John, U S A
Joseph, U S A, bds 309 W Main
May Howard, weaver, bds 309 Beaver
Lillias, wid Frederick, sten 103 Main, bds 45 Hall
Sadie, emp Richmond Hotel, bds 69 Main (4)
Mayall Frederick, h 1169 Mass av, Bray
Maycomber Helen, mill opr, bds 28 State
M. Mrs., nurse, bds Wellington Hotel
Mayfield Myrtle Mrs., emp W P W, bds 28 Main
Mayhew Antony, U S A, bds 51 Willow Dell
Joseph, laborer, h 51 Willow Dell
Maynard Frank P., emp A P W, h 27 Union
George, mechanic, h 478 Church
Hattie E. Mrs., h 103 Main (610)
Ida F., bds 27 Union
Louise, emp 51 Main, bds 117 Eagle
Spencer Bryant, U S A
William, emp A P W, bds 12 Duggan
Mayo Anthony J., U S A, bds 51 Willow Dell
Mazza Giuseppe, laborer, h 82 Furnace
John, emp A P W, h end of Forest
Joseph, laborer, h 9 Marietta
Pasquale, laborer, bds 302 Walnut
Sylvio, mill opr, bds 82 Furnace
Thomas, laborer, h 173 Houghton
Mazzuchi Joseph, emp G E K Co, bds 108 Furnace
McAdoo Eleanor, wid John, h Reservoir rd
Frank J., U S A
Ida B., wid Andrew, teacher, h 37 Chesbro av
Martha C., sten 85 Main, bds 37 Chesbro av
William A., bds 37 Chesbro av
McAuley Arthur F., emp Washington D C, bds 73 Holbrook
Elizabeth (Mrs. John), grocer 73 Holbrook, h do
John, barber, emp 9 State, h 73 Holbrook
—see McCauley
McAveney John, emp A P W, bds 152 Liberty
Teresa, emp B Mill, bds 152 Liberty
McBride Arthur, U S A, bds Charles McBride
Charles A., U S A, bds Clarksburg
Charles S., emp B & M, h Clarksburg
Robert W., U S A, bds Clarksburg
Thomas J., emp Gas Co, h 436 Houghton, Clarksburg

Climax Boot Shop Best Quality, Perfect Fits, Lowest Prices
5 Eagle, NORTH ADAMS, MASS.

Carlisle Hardware Co. AUTOMOILE SUPPLIES, PAINTS OILS, LIME and CEMENT
99 Main Street, North Adams, Mass.

McCabe Anna C., bkpr N A Gas Light Co, bds 35 Olds, Greylock
Mary, emp G Mill, bds 35 Olds, Greylock
Mary E., emp Briggsville, h 88 Eagle
Michael A., emp G Mill, h 35 Olds, Greylock
Minnie, emp Greylock Mills, bds 35 Olds, Greylock
McCaffrey John J., clerk 15 Eagle, rms 63 Church
McCann Allan, U S N, bds 28 Porter
Charles B., emp Greenfield, bds 215 Ashland
Hugh R., contractor 215 Ashland, h do
MC CANN JAMES A pres and treas P J Boland Co, h 28 Porter, see front cover
John, tailor, rms 28 Marshall
J. Roy, emp Lynn, bds 28 Porter
Margaret, emp Washington, D C, bds 215 Ashland
Mary F., h 7 Wesleyan
Sarah, office clerk A P W, bds 215 Ashland
MC CANN WILLIAM C salesman P. J. Boland Co, h 278 Ashland
McCart Roy D., U S A
McCarthy Annie, dressmaker 98½ Main, rms do
Arthur H., emp Bray Mill, h 557 W Main
Bridget, dressmaker, bds 80 Porter
Charles, weaver, bds 567 W Main
Dennis J., emp B & M R R, h 59 River
Edward, U S N
Elsie, dressmaker, h 80 Porter
Francis, emp Pittsfield, bds 186 Liberty
Helen G., bds 186 Liberty
James, emp B & M, bds 59 River
John Jr., weaver, h 567 W Main
Margaret Mrs., h 62 Morris
Margaret, wid Jeremiah, bds 59 River
Margaret T., dressmaker 98½ Main, rms do
Mary F., teacher, bds 186 Liberty
May Mrs., teacher, h 195 Eagle
Michael F., letter carrier, h 186 Liberty
Nora, dressmaker, bds 59 River
Rose, emp Braytonville Mill, bds 567 W Main
William F., weaver, h 86 Prospect
McCauley Charles, emp W P W, h 35 Tremont
Gertrude Mrs., bds 273 Ashland
Julia, wid James, bds 53 Tremont
—see McAuley
McClatchey Anna, teacher, bds 171 Franklin
Samuel, emp W P W, h 171 Franklin
McClelland Julius A., U S A, bds 66 Summer
Minnie, domestic 48 Cherry, bds do
Samuel W., emp Byam Printing Co, h 218 Prospect
William, emp City, h 7 Barth
McClintoch Leroy, U S A, bds 418 State rd, Greylock

STUDY THE CONTENTS PAGE
IT IS THE INDEX TO THE CITY

McCloskey Frank A., U S A, bds 58 New, Greylock
McCluskey Frank, U S A, bds 58 Mill
James W., engineer N Y Central, h 12 Lawrence av
McComb Frank D., emp B & M, bds 422 Church
McCombs James V., supt Beaver Mills, h 295 Beaver
McComiskey Thomas, U S A, bds 96 W Main
McConnell Ann, emp H W Co, h 90 Eagle
Anna E., bds 89 Hall
D. Francis, emp G Mill, h 32 Taft, Greylock
Johanna L., hskpr 6 Quincy
John T., emp G Mill, h 595 State rd, Greylock
John P., bartender, h 315 State rd, Greylock
Joseph L., U S A, bds 595 State rd, Greylock
Lawrence M., emp G Mill, h 584 State rd, Greylock
Margaret F., bkpr City Market, bds 89 Hall
Margaret L., h 5 N Holden
Mary A., clerk 12 Ashland, h 5 N Holden
Matthew, emp B Co, h 1521 Mass av, Blackinton
Rose, emp G E K Co, bds 90 Eagle
Stephen, emp H C Mill, bds 595 State rd, Greylock
Thomas, U S A
William F., clerk 105 Eagle, h 89 Hall
William J., student, bds 89 Hall
McCord Perry, carpenter, h 36 Bank
McCormack Alice E., nurse, bds 42 Spring
Celia, wid Owen, h 42 Spring
Celia, clerk 67 Main, bds 17 Hall
Frank E., U S A, bds 42 Spring
Margaret, teacher, bds 42 Spring
Margaret, wid Thomas, h 17 Hall
Mary, emp H C M, bds 17 Hall
Thomas F., emp W P W, bds 17 Hall
—see McCormick
McCormick Annie E., nurse Springfield, bds 54 Prospect
Henry, student, bds 54 Prospect
Hugh A., emp W P W, h 273 Ashland
Hugh, emp W P W, bds 250 Franklin
John P., emp W P W, h 54 Prospect
—see McCormack
McCraw, Edward, house wrecker, h 15 Blackinton
Eugene, painter, rms 18 Lincoln
Mary, emp W B S Co, rms 18 Lincoln
Nelson S., U S A, bds 247 Eagle
MC CRAW WILLIAM P (McCraw & Tatro), h 247 Eagle
MC CRAW & TATRO (William P. McCraw and Wynne J. Tatro), dry goods 56-58 Main, see p 19
McCue Helen, emp W P W, bds 23 High
Patrick, retired, h 23 High
Patrick H., emp G E K Co, bds 23 High
McCuen Henry L., laborer, h 133 Beaver

Burlingame & Darbys Co. HARDWARE DRUGS
Goods Sold on Your Money Back If Not Satisfied plan.

McCuen Joseph, laborer, h 62 Beaver
Lawrence E., emp B L Co, bds 133 Beaver
Pauline, emp H C M, bds 133 Beaver
William, emp Dibble Lumber Co, bds 62 Beaver
McCusker John, emp A P W, h 62 Marshall
Mary, emp 60 Union, h 22 Holden
Mary, wid John, h 62 Marshall
McCutcheon Isabella S., bds 557 Main
McDermott Honorah, wid Patrick, h 457 W Main
John, laborer, bds 457 W Main
Kate, nurse, bds 457 W Main
Patrick, weaver B Co, bds 457 W Main
McDevitt Catherine, domestic 164 Church, bds do
William W., emp W P W, h 2 Brooklyn ter
McDonald Albert H., machinist J H M Co, h 349 W Main
Alice, student Albany, bds 4 Miner
James, U S A, bds 4 Miner
Mildred L., teacher, bds 349 W Main
Patrick L., emp Adams, h 4 Miner
Robert, emp Springfield, rms 4 Miner
Sarah L., wid James, h 349 W Main
Sophia, domestic 16 Quincy, h 82 do
Susie, emp Beaver Mills, bds 4 Miner
McDonnell Hugh, emp A P W, h 51 Franklin
James, emp A P W, bds 41 High
Margaret, wid John, h 41 High
Margaret M., emp H C Mill, bds 41 High
—see McDonald, MacDonald, MacDonell
McDonough James, agt Met Ins Co, h 17 Wesleyan
Kate, bds 43 South
Marjorie A., pupil nurse, bds 17 Wesleyan
Virginia M., student, bds 17 Wesleyan
McDougall—see MacDougall
McDowell Sara H., wid John, bds 82 Union
McElrath William H., clerk 64 Main, h 111 Hall
McElry Annie, wid Dennis, h 15 Hudson
Clarence, U S A, bds 69 Main
McEvoy Dennis, emp W P W, bds 22 Lincoln
McGee Frank, waiter Richmond Hotel, bds do
George, emp J H M Co, bds r 58 Central av
Mary, wid Owen, h rear 58 Central av
William, emp J H M Co, bds r 58 Central av
McGinnis James, oiler, h 923 S State, r 1
Imogene, wid Benjamin, emp 56 Main, h 34 N Holden
McGivney Bridget, wid Bernard, h 86 W Main
Walter H., U S N, bds 86 W Main
McGlynn Matthew, emp A P W, h 129 Liberty
McGourty Gerald S. Rev., curate St. Francis Ch, h 75 Eagle
Nancy, bds 1078 S Church
McGovern Rebecca Mrs., bds 422 River ext

Maps of North Adams 25c
Flat for Framing or Folded to Fit Pocket. H. A. Manning Co.

McGowan Elizabeth F. W., teacher, bds 141 River
James, overseer A P W, h 141 River
Mae, teacher, rms 57 Davenport
Mary E., emp W P W, bds 273 Ashland
McGrath Celia, clerk 100 Main, bds 42 Cherry
Ellen, wid Michael, rms 150 Eagle
Ellen, wid Dennis, bds 460 Union
Helen F., student, bds 1 Church pl
James C., emp W P W, h 54 N Holden
Marion C., student, bds 1 Church pl
William F., physician 1 Church pl, h do
McGraw Ethel M. Mrs., sub rural carrier No. 1, h Clarksburg
—see McCraw
MCGREGOR WILLIAM B prop Crystal Lake Ice Co, h 6 Tannery yd
McGrory John F., U S A, bds 51 Bracewell av
McGue John, laborer, bds 20 Center
McGuire John, U S A
Katherine Mrs., bds 14 Elm
Mary, domestic 182 Main, bds do
Mc Gurk C. Florence, teacher, bds 73 Cliff
MC GURK CHARLES H men's furnishings, 3 Eagle, bds 67 Cherry

Men's Hats and Furnishings
My Aim is to give what is Correct and New in Men's Wear
Our Prices are Moderate and Within the Reach of All
Your Trade appreciated
C. H. McGurk

Harriet C., bds 67 Cherry
Michael, emp W P W, h 73 Cliff
McHale Agnes, bkpr Hall & Potter, bds 63 North
Martin, U S A, bds 63 North
Mary, wid Frank, h 63 North
McHugh Margaret, emp 99 Church, bds do
McHugo James, U S N, bds 74 Mill, Blackinton
John, emp N A Mfg Co, h 3 Fairground av
Patrick, weaver B Co, h 74 Mill, Blackinton
McInerney Mary, bds 58 Quincy
McIntosh George, U S A, bds 285 State rd, Greylock
Harry R., emp Worcester, bds 285 State rd, Greylock
James M., U S A, bds 285 State rd, Greylock
John, h 285 State rd, Greylock
McIntyre Allen J., U S A, bds 185 North
Colin C., machine printer, h 26 Blackinton
Findlay C., foreman A P W, h 185 North

LURIE'S 100 to 106 Main St. "WOMEN'S APPAREL at the Lowest in the City Prices"

McIntyre Findlay D., emp A P W, h 44 Arnold pl
J. Bruce, U S A, bds 115 Prospect
John, emp W P W, h 115 Prospect
Sadie C., clerk N E Tel Co, bds 115 Prospect
McKane Andrew, bds 124 Liberty
John Jr., emp W B S Co, h 76 Brooklyn
John Sr., stone mason, h 124 Liberty
Louis, emp G E K Co, h 27 Nelson
Mabel, emp 48 Wall, bds 124 Liberty
Viola, student, bds 69 Frederick
William G., patrolman, h 42 Frederick
McKay Bernice, emp A P W, bds 5 Berkshire blk, Hoosac
David, emp A P W, bds 1 Brooklyn ter
MCKAY FRANK cigars, ice cream and home baking 102 Holden, h 106 do
James, U S A, bds 106 Holden
John, U S A, bds 106 Holden
Joseph, emp J H M Co, h 1 Brooklyn ter
Phyllis, emp A P W, bds 5 Berkshire blk, Hoosac
Robert S., rural mail carrier No. 2, h 5 Berkshire blk, Hoosac
William G., emp Tiona Oil Co, h 69 Frederick
McKee Carrie M., millinery 69 Main (2), bds 38 Bracewell av
Mary, wid William, bds 38 Bracewell av
McKeirnan Ann Mrs., hskpr, bds 353 River
McKellar Duncan, U S A, bds South
Sandy K., emp Richmond Hotel, bds do
McKendrick Robert, emp Briggsville, h 1145 Mass av, Blackinton
McKenna Frank, emp A P W, h r 40 Brooklyn
Martha J., wid Dennis J., h 109 Center
McKenzie Alexander H., foreman A P W, h 17 North
Charles K., U S A, bds 17 North
McKeon Catherine I., emp H W Mill, bds 30½ Hathaway
John E., U S A, bds 30½ Hathaway
John F., emp A P W, h 30½ Hathaway
Richard, emp W B S Co, bds 30½ Hathaway
Thomas F., U S A, bds 30½ Hathaway
William J., U S A, bds 30½ Hathaway
McKie William, sketchmaker, h 38 Bracewell av
McKowen Everette J., emp W B S Co, h 68 Bracewell av
McLane Ira, laborer, h 1505 Mass av, Blackinton
Marshall, emp Blackinton, bds 1505 Mass av, Blackinton
McLaughlin Bernard, emp A P W, bds 92 Center
John, laborer, bds 28 Main
Margaret, wid Patrick, bds 320 Ashland
Sailsbury Mrs., emp Richmond Hotel, bds do
McLean George H., U S A
Jeanie, wid Robert, h 27 Hudson
McLear James, bds City Farm

Use the Colored Section, it gives details

McLear William, janitor N A Trust Co, h 133 Ashland
McLeod Helen, opr, bds 25 Yale
Mary, wid Kenneth, bds 134 Crest
Norman, emp Boston, h 25 Yale
McMahan James J., cigar maker, bds 17 Hall
McMahon Helen, clerk John Hancock Ins Co, bds 98½ Main
Mary, bds 98½ Main
James S., emp A P A, bds 16 Hudson
Patrick C., emp Wellington Hotel, h 98½ Main
Patrick H., linotype opr N A Transcript, h 16 Hudson
William, U S A, bds 98½ Main
McMann James, emp J. F. Collins & Co, bds Hall
McMarra John, emp Beaver Mills, bds 123 Beaver
McMillan J. C., emp Beaver Mills, bds 123 Beaver
McMillin Edward A., pres E A McMillin Co, h 162 Pleasant
E. A. Co., paper box mfrs, 2 Chestnut
Helen F., bds 162 Pleasant
Ralph E. Mrs., bds 162 Pleasant
Ruth H., student, bds 162 Pleasant
McMunn Thomas, carpenter, h 904 Mass av, Bray
McNab John, sketchmaker, h 354 Main
McNamara Anna Mrs., bds 176 Houghton
Helen, sten A P W, bds 4 Brooklyn ter
John J., retired, h 4 Brooklyn ter
Lawrence J., U S A, h 176 Houghton
Margaret, wid Perry, bds 87 E Quincy
Anna (Mrs. Lawrence), bds 176 Houghton
McNary Abbie M., sten Hunter Mch Co, bds 58 N Holden
McNaughton Duncan, clerk Dibble Lumber Co, bds 24 Briggsville
McNeely Margaret Mrs., bds 450 Church
McNeil Harold, U S A, bds 166 E Quincy
Harvey A., milk dealer, h 166 E Quincy
James, emp W B S Co, h 18 Hall
Libbie, hskpr, bds 166 E Quincy
McNicol Gilbert W., U S A, bds 757 Mass av, Bray
James, emp W P W, h 757 Mass av, Bray
Janet, emp R Mfg Co, bds 757 Mass av
McNierney Margaret, bds 32 Taft, Greylock
—see McInerney
McNine Anna M., clerk 67 Main, bds 65 Quincy
Anna W., wid Joseph, h 65 Quincy
Howard A., student, bds 65 Quincy
Marjorie C., student nurse, bds 65 Quincy
Willard A., emp J H M Co, bds 65 Quincy
McNiven Alexander, cloth inspector, rms 22 Marshall
McNulty Benjamin, emp N A Mfg Co, h 301 W Main
Cora A., emp Bray Mill, bds 79 Richview av
Edward E., farmer, bds 79 Richview av
Emery, h Fish Pond Valley

Burlingame & Darbys Co. FINE RUBBER GOODS HOT WATER BOTTLES FOUNTAIN SYRINGES

McNulty Ernest R., farmer, h 22 State rd
Frederick, driver, h 42 South
John J. (Allen & McNulty), h Fish Pond Valley
John, retired, h 79 Richview av
Lester, bds 42 South
Norman, laborer, bds Notch rd
William E., farmer, h Fish Pond Valley
McPhail John, emp A P W, bds 210 Houghton
McPherson Charlotte, wid Angus, bds 80 Prospect
Robert H., emp W P W, bds 80 Prospect
Roy M., U S A, bds 12 Estes
Stewart, emp W P W, bds 12 Estes
Walter M., clerk Wall Bros, bds 12 Estes
William D., emp W P W, h 12 Estes
McQueen Thomas, farmer, h Houghton, Clarksburg
McQuide Minnie, bds 154 Corinth
McQuillan Catherine, hskpr, h 119 Hall
Charles J., city weigher, h 119 Hall
Julius, U S A, rms 66 Summer
McSheen Bridget, bds 72 Cliff
Catherine, wid Michael, h 72 Cliff
Edward, emp J H M Co, h 450 Church
Frances E., emp Springfield, bds 450 Church
Harold, clerk N A Gas Light Co, bds 450 Church
James F., emp W P W, h 386 W Main
McSweeney Nora, weaver, bds 306 Union
McTammany Catherine, bds 43 Jackson
McVeigh Sherman, prop Bliss Business College, h 150 Church
McVety Josephine, wid William, h 922 State
Walter, U S A, bds 922 State
Mead Block, Center
Mary, emp W P W, rms 5 N Holden
Mary, emp Wall Bros, bds 123 Ashland
Thomas, laborer, h 123 Ashland
Thomas Jr., emp A P W, bds 123 Ashland
William J., U S A, bds 123 Ashland
Meade James M., real estate 138 Church, h do
William P., circulation mgr Herald, bds 45 Ashland
Meaney Anna, wid Thomas F., h 111 Corinth
Meehan Clara, bds 72 Bracewell av
James J., clerk B St Ry, bds 62 Bracewell av
Margaret, bds 315 State rd, Greylock
Michael F., machine printer, h 72 Bracewell av
Thomas M., emp Blackinton, bds 79 Holden
Meekins Edward H., U S M, bds 86 Chestnut
MEEKINS EDWARD M office mgr Arnold Print Works, h 86 Chestnut
Jasper A., U S A, bds 86 Chestnut
Meerworth Fred, emp Springfield, bds 4 Barth
Margaret A. Mrs., sten H W Clark & Co, h 4 Barth

Climax Boot Shop The Shop of QUALITY SHOES
5 Eagle North Adams, Mass.

Meerworth Marion, sten H W C & Co, bds 4 Barth
Megley Patrick, emp Keith's, bds 45 Ashland
Meiklejohn David B., carpenter, bds 29 Goodrich
David H., emp G E K Co, h 99 Charles
James, emp H W Co, h 29 Goodrich
Thomas M., h 29 Goodrich
Meisky Ralph, h 488 W Main
Meland George, U S A, bds 18 Elm
Henry, emp W P W, bds 18 Elm
Jane, emp Eclipse Mill, bds 18 Elm
Louise, wid Julius, h 18 Elm
Melanson Philip, laborer, h Natural Bridge rd
Melcher Abraham, clothing (second hand) 95 Center, h do
Alter, (Melcher & Myerson), h 95 Center
& Myerson, (Alter Melcher and Israel Myerson), meats, 52 Holden
Memoe Rose, hskpr 82 Church, bds do
Menard Alex, laborer, h 117 Eagle
Florence, emp H C Co, bds 117 Eagle
Joseph, emp A P W, h 19 Francis
Louise, milliner 100 Main, bds 117 Eagle
MENARD MEDRIC A mgr and treas Hoosac Auto Supply, h 13 Center
Thomas, U S A
Menazzonli Celestino, U S A, bds 9 Pebble
Meran Tony, emp W P W, rms r 26½ Main
Merante James, emp H W C & Co, h 50 Lincoln
Merceau—see Marceau
Merchant William, U S A
Merlini Ceaser, grocer and plumber 37 Washington av, h do
Merrell Josephine M., wid James H., hairdresser, h 139 Church
J. Raymond, U S A, bds 139 Church
Merriam Burr J., supt of schools, h 67 Montana
Cordelia B., bds 121 River, Blackinton
Edith M., bds 121 River, Blackinton
Peter G., emp B Co, h 121 River, Blackinton
Merrigan Alphonsus, U S A, bds 353 W Main
Annie, emp H W Co, bds 453 W Main
Francis, bds 453 W Main
Gertrude, bds 453 W Main
Michael, h 453 W Main
Veronica, bds 453 W Main
Mary, emp 453 W Main, bds do
Merritt James Jr., foreman A P W, h 318 Houghton
James Sr., retired, h 318 Houghton
John A., clerk 64 Main, h 148 Bracewell
Messier Marion T., wid Edward A., bds 229 Church
Paul E., clerk P O, h 61 Veazie
Messina Gragorio, laborer, h 9 Loftus
METHODIST EPISCOPAL CHURCH Rev. William H Hammersley, pastor 40 Church, see p 14

Climax Boot Shop Our Aim to give the Best at Lowest Prices
5 Eagle, North Adams, Mass.

Maps of North Adams H. A. MANNING CO. Publishers

Metras Alexander Mrs. laundress, bds 36 Bank
Metropolitan Life Insurance Co., E. J. Donovan, supt, 57¾ Main
Meunier Albert, welder, h Notch rd
Roch A., grocer 580 W Main, h Notch rd
Meyers—see Myers
Meyerson—see Myerson
Mezzanotte Joseph, emp Weber's, h 159 State
Marie Mrs., h 159 State
Mezzonetti A., laborer, bds 159 State
Michaels Helen, emp Eclipse Mllls, bds 10 Montgomery
Margaret, wid John, h 69 Main
Margaret, emp W P W, bds 69 Main
Thomas H., chauffeur, h 10 Montgomery
Mike Jerry, peddler, h 357 Walnut
John, laborer, h 322 S State
Milesi Joseph, emp A P W, h 193 State
Julius, emp A P W, h 189 State
Millard Alanson, emp W P W, bds 103 Main (312)
Arthur B., driver, h 81 Elmwood av
Charles K., investments 54 Main (8), h 38 Dover
George, U S A
Henry J., physician 81 Church, h do
Jennie C., wid George, h 212 Church
John, plumber, h Richview av
Katherine H., wid Norman, h 75 Bradley
Mary A., wid Henry, h 103 Main (312)
Millas George, shoe maker, h 29 Lincoln
Miller Albert, emp A P W, h 277 Beaver
Angelo, emp A P W, bds 221 Ashland
Angelo Jr., emp G E K S Co, h 223 Ashland
Anna, wid Joseph, bds 11 Hoosac
August, emp Greylock, rms 28 State
Augustus, emp H W Clark, h 312 Walnut
Barnet, emp Adams, h 28 Washington av
Bessie O., bds 10 Crest
Bessie, clerk, bds 80 Cliff
Bessie M., teacher, bds 201 Main
Burton A., teller N Adams Nat Bank, h 11 Hoosac
Christina, emp Briggsville, bds 10 Crest
Clementine, shoemaker, h 221 Ashland
Edward, confectionery 53 Eagle, h 59 do
Elias Rev, pastor Jewish Synagogue, h 160 Ashland
Elsie, bds 116 Church
Florance, emp A P W, bds 312 Walnut
Frank, U S N
Fred C., trav salesman, h 109 Eagle
MILLER GEORGE F (George F. Miller & Co), h 116 Church
MILLER GEORGE F & CO (George F. Miller and Shelley W. Potter), insurance 62 Main, see front cover

Miller Grace Mrs., bkpr 14 Marshall, bds 11 Hoosac
James E., men's furnishings 113 Main, h 90 Hall
Jennie, emp W B S Co, bds 221 Ashland
John, emp Briggsville, h 10 Crest
John, teamster, h 135 E Quincy
John Jr., emp Springfield, bds 10 Crest
John P., emp B & M, h 70 Brooklyn
Johnetta I., clerk Am Ry Ex Co, bds 10 Crest
Lewis, emp Beaver Mills, h 22 Veazie
Margaret, clerk 100 Main, bds 221 Ashland
Marguerite, emp A P W, bds 312 Walnut
Nettie, sten Am Ex Co, bds 10 Crest
Nicholas, bds 312 Walnut
Raymond B., U S A, bds 277 Beaver
Robert H., U S A, bds Be8ver
Russell, U S A, bds 277 Beaver
Sadie, emp W P W, bds 80 Cliff
Samuel, emp A P W, h 80 Cliff
Thomas, U S A, bds 10 Crest
Thomas D., meats 9 Washington, bds 79 Chestnut
Millette Ernest, meats 316 State rd, Greylock, h do
Millis Daniel, shoemaker, h 427 W Main
Edward J., U S A
Millott Edward, shoemaker, bds 270 Ashland
Frank, emp A P W, h 270 Ashland
Mills Earl L., emp A P W, bds 94 Prospect
Ethel, bkpr 19 Bank, rms 26 Gallup
Fred, engraver, h 121 Brooklyn
Fred, foreman A P W, h 74 Bracewell av
Georgiana, bds 11 North
George W., driver O J Brown, h 344 Ashland
Tea & Butter Co, Albert J. Gibson, mgr, 79 Main
Minard Alvina, bds 1538 Mass av, Blackinton
Joseph Jr., laborer, h 1538 Mass av, Blackinton
Miner Albert, bds 400 River
Elcid, h 60 Marshall
Ella E., wid Anson D., bds 270 Main
Joseph, emp W P W, h 49 Willow Dell
Louis, laborer, h 9 Loftus
Merle, driver, h 3 Furnace
Oscar, painter, bds 49 Willard Dell
Thomas, U S A, bds 7 Luther
Minnazoli Frank, emp A P W, h 9 Pebble
John, clerk W B S Co, h 53 Witt av
Mirante James, emp A P W, h 50 Lincoln
Mitch Frank, engraver A P W, h 39 Montana
Mitchell Charles E., emp A P W, bds 18 Dover
Charles W., tel opr B & A, h 18 Dover
Ellen, wid James, h 38 Bracewell av
Howard A., pastor Advent Church, h 50 Bracewell av

Burlingame & Darbys Co. CHILTON PAINT KYANITE VARNISHES

Mitchell John, laborer, h 5 Fairground av
Kalael, confectionery, etc, 32 Marshall, h 39 do
Mary A., bds 5 Fairground av
Mock Anna, emp Union Mills, bds 53 Holden
Etta, bds 53 Holden
Eva, wid Thomas, bds 53 Holden
Harry, emp Gas Works, bds 53 Holden
Stephen, emp A P W, h 53 Holden
MODEL LAUNDERING CO (Harry G. Clark) 46 Lincoln, see p 41
Shoe Store, Max Wein prop, 25 Main
Modena Carlo, laborer, h 30 Walnut
Vincenzo, emp Weber Bros, h 3 Potter pl
Mogel Frederick, retired 1362 Mass av, Blackinton
MOHAWK GARAGE CO (C. Z. Parker, T. W. Crosby, F. D. Bridges), 7-11 Main, see p 5
Moir James, emp Union Mill, h 9 Walker
James Jr., U S A, bds 9 Walker
Molloy Anna, cashier 91 Main, bds 146 Veazie
Bernadette, opr N E Tel Co, bds 146 Veazie
Catherine V., clerk 89 Main, bds 146 Veazie
Elizabeth Mrs., h 146 Veazie
James J., U S A, h 146 Veazie
Lillian, emp A P W, bds 146 Veazie
Mary G., teacher, bds 146 Veazie
Rose E., emp Great Barrington, bds 146 Veazie
William, U S A, bds 146 Veazie
—see Malloy
Moloney Charles H., sten. W P W, h 41 Summer
David C., office clerk A P W, bds 364 Ashland
David H., h 364 Ashland
James K., bkpr Armour & Co, h 51 Washington av
Jane, bds 364 Ashland
Margaret (Mrs. James K.), clerk Assessors' office, h 51 Washington av
Mary, wid Patrick B , h 1515 Mass av, Blackinton
—see Maloney
Molteni Carl, U S A, bds 2 Witt
Moltine Paolo, carpenter, h 10 Adams
Monahan Cecelia, bds 139 River, Blackinton
Johanna, wid Michael, h 139 River, Blackinton
John H., sale agt F Yeast Co, h 118 Bracewell av
Maria, emp B Co, bds 139 River, Blackinton
Michael L., lawyer, h 139 River, Blackinton
M. Joseph, boilermaker Pearl, h 293 Ashland
Thomas F., weaver, h 113 State
Thomas F. Mrs., emp Richmond Hotel, h 113 State
Mondi Dominic, laborer, h 341 Walnut
Joseph, laborer, h 21 Francis
Monet Bernadette, bds 225 River
Ceale, emp W P W, bds 225 River

Maps of North Adams 25c
Flat for Framing or Folded to Fit Pocket. H. A. Manning Co.

Monet Gaston, emp W P W, bds 225 River
Semerilda, wid Peter, h 225 River
Monette Clifford, bds 6 School
Ernest, emp Beaver Mills, bds 21 Meadow
Frank (Stanislaw), emp Hoosac Tunnel, h 21 Meadow
Joseph, emp J H M Co, h 6 School
Mamie, emp H C Mills, bds 21 Meadow
Medos, stone mason, h 9 Lyman
Mongeon George, emp Canada, h 4 Tannery yd
Moniti Paul, emp A P W, h 18 Waverly pl
Monmaney Raymond, U S A,
Monroe Jeannie, emp A P W, rms 4 Church pl
MONTAGNA ANGELO (Cavazza & Montagna), h 179 North
Angelo, emp A P W, h 183 State
Angelo, emp G E K Co, h 163 State
Francesco, U S A, bds 3 Loftus
Frank, U S A, bds 3 Loftus
Hugo, student, bds 179 North
John P., emp 139 State, bds 179 North
Joseph, emp Macaroni factory, h 163 State
Thomas, emp 139 State, rms 179 North
Montoli Pasquale, laborer, h 319 Walnut
Montieth Thomas, mgr 114 Main, h 16 Central av
Montgomery Alfred N., weaver N A Mfg Co, h 8 Luther
Benjamin, shipping clerk H W C B Co, h 39 Summit
Charles W., U S A, bds 39 Summit
Edward, laborer, bds 33 Holden
Frances, bds 8 Luther
Frank W., dentist 57¾ Main, h 18 Windom ter
George J., retired, h 54 North
Henry J., chief fire dept, h 124 Prospect
James J., emp H W Co, h 87 Veazie
Mary (Mrs. Alfred), emp Jack's Restaurant, h 8 Luther
Thomas H., plumber, h 80 Prospect
William H., retired, h 80 Prospect
Moody Charles, emp Beaver Mills, bds 123 Beaver
George F., collector, h 20 Bank
Moon Blanche, emp Briggsville, bds 75 Charles
Clarence, emp B & M, rms 69 Holden
Grover, emp Quincy, bds 75 Charles
Harry R., U S A, bds 75 Charles
Landon G., carpenter, h 75 Charles
Roy, signalman B & M, bds 22 Main
Moore Albert, emp Williamstown, h 31 Veazie
Anna, wid Alfred, dressmaker, h 211 Houghton
Arnold, U S A, bds 31 Veazie
Beatrice, emp A P W, bds 31 Veazie
Catherine J., wid Walter, h 22 Walnut
Edith, emp H C Mill, bds 31 Veazie
MOORE EDWIN M ESTATE props Berkshire Hotel

Carlisle Hardware Co. Builder's Hardware a Specialty
Automobile Accessories
Main St. North Adams, Mass.

MOORE EDWIN M deceased
Ellen, wid Richard, h 250 Union
Ellen E., wid Edwin M., h Berkshire Hotel
Florence, A P W, bds 211 Houghton
Frank, (Moore & Mason), h 28 Marshall
Harold A., U S A, bds R F D 3, North Adams
Helen B., student, bds 270 Main
Howard, U S A, bds 21 N Church
May T., bds The Berkshire Hotel
Margaret, emp W & H, bds 215 Eagle
Mary, wid Patrick, h 215 Eagle
Raymond, U S A, bds 21 Church
& Mason, (Frank Moore and Fred Mason), lunch room, 46 Holden
Thomas, emp Richmond Theatre, h 43 Hall
William H., emp Troy, bds 22 Walnut
Moorhouse Nellie Mrs., confectionery 108 Holden, bds 53 do
Wright E., h 53 Holden
—see Morehouse
Moors Frank W., emp J H M Co, bds 88 Liberty
Ida, wid Alfred, h 88 Liberty
Moran Charles H. E., ins agt, Springfield, h 457 Main
Jesse E., stagehand, h 549 Main
John, emp W P W, h 21 Central av
John Jr., messenger, bds 21 Central av
Lillian, emp Beaver Mill, bds 123 Beaver
Margaret, emp H C M, bds 21 Central av
Mary, emp A P W, bds 21 Central av
Mary H. Mrs., h 16 Pebble
Mary R., clerk Met Life Ins Co, bds 457 Main
Meredith, emp W P W, bds 457 Main
William, emp H C Mill, bds 306 Union
William, U S A, bds 271 Beaver
—see Morin
Morand Alphonse, carpenter, h 100 Bracewell av
Napoleon, emp W P W, bds 100 Bracewell av
—see Morin
Morandi John, stone mason, h 17 Pattison av
John Jr., U S A, bds 17 Pattison av
Joseph, U S A, bds 17 Pattison av
Lena, emp H C Co, bds 17 Pattison av
Peter, emp H C Co, bds 17 Pattison av
Moreau Albert, emp H C Mill, h 140 Cliff
Arthur, U S A, bds 41 Taft, Greylock
Calix, emp H C Co, h 141 Beaver
Edward, emp A P W, h 31 Elm
George, emp W P W, bds 83 Union
Georgianna Mrs., emp H C Co, h 83 Union
Morehouse—see Moorhouse
Morel Mark C., chief clerk B & M supt office, h 141 Churc

STUDY THE CONTENTS PAGE
IT IS THE INDEX TO THE CITY

Moressi Joseph, chef Berkshire Hotel, bds do
Morey Herbert, laborer, bds 387 River
Morgan Anna, wid Joseph, bds 209 Eagle
Charles, U S A, bds Blackinton
Eugene, laborer, h 9 South
Harry, meats 220 Houghton, h 27 Chesbro
Hattie, wid Lowell, bds 43 Jackson
Ida, clerk 80 Holden, bds 38 N Holden
John, florist, h 403 Main
Mary, bkpr N A Nat Bank, bds 403 Main
Murray W., clerk P O, h 209 Eagle
Morin Arthur, emp H W C Co, bds 45 Hudson
David, emp W S & D, h 56 Jackson
Edward, emp W P W, h 9 Potter pl
Hermine Mrs., bds 1 Kemp
John, laborer, h 328 State
Joseph, emp G Mills, h 12 Protection av, Greylock
Louis, peddler, h 5 Oak av
—see Moran, also Murray
Morley William G., farmer, h 28½ Jackson
Morocco Carmine, emp A P W, h Houghton, Clarksburg
Moroney—see Maroni
MORRIER HORMIDAS prop Bank Street Shoe Store, h 117 Meadow, see p 20
Albert, student, bds 117 Meadow
Clifford, clerk 101 Main, bds 42 Prospect
Jules, blacksmith, Union c Willow Dell, h 42 Prospect
Morrin Daniel, emp B & M, bds 457 W Main
Morris Anson, carpenter, h 24 Gleason, Clarksburg, r 1
Arthur, U S A, bds 648 State rd, Greylock
Beatrice, bds 1493 Mass av, Blackinton
Bessie, bds 1493 Mass av, Blackinton
Elizabeth, teacher, bds 266 Houghton
Clarence, U S A
Emma, emp H W Co, bds 20 Bank
George E., atty-at-law Boston, bds 266 Houghton
Grace A., teacher, bds 266 Houghton
Joseph, emp G Mill, h 648 State rd, Greylock
Lawrence O., emp A P W, h 150 W Main
Lena W., emp G Mill, bds 648 State rd, Greylock
Margaret, bds 266 Houghton
Owen, retired, h 266 Houghton
Richard, weaver, h 1493 Mass av, Blackinton
Ronald, emp Bennington, h 1489 Mass av, Blackinton
Vernon B., student, bds 150 W Main
Morrison David T., engineer A P W, h 142 Bracewell av
Edward C., emp Pittsfield, bds 61½ Hall
Edward H., sta eng, h 15 River
Emma, emp Mayflower, rms 20 Bank
Malcolm, furniture 38-40 Holden, h 30 do

Burlingame & Darbys Co. BEST QUALITY GOODS PRICES ARE LOW FOR HIGH QUALITY

Morrison Murton, emp G E K Co, bds 103 Main (423)
Robert K., U S A, bds 142 Bracewell av
Morrissey Arthur R., emp H C Co, bds 9 Meadow
Bros & Co, (Jeremiah H. Thomas H, and William J.), liquors 3-7 Marshall
Dorothy, clerk Weber Bros, bds 36 Arnold pl
Edward, emp Mohawk Garage, bds 66 Cliff
Edward M., shipper Swift & Co, bds 329 Main
Francis, emp N A Gas L Co, bds 329 Main
James E., motorman, h 9 Meadow
Jeremiah H., (Morrissey Bros & Co), h 36 Arnold pl
John, (Morrissey & Casey), h 329 Main
John B., U S A, bds 329 Main
Lawrence, U S A, bds 6 Warren
Margaret, bds 329 Main
Mary, emp Mayflower Mill, rms 76 Main (7)
Thomas H., (Morrissey Bros & Co), bds 329 Main
William H., plumbing 12 Eagle, res Adams
William J. (Morrissey Bros & Co), bds 329 Main
& Casey, (John Morrissey and Daniel J. Casey), wholesale liquor dealers, 26-30 Main
Morse Albert L., emp H C Mill, bds 290 Union
Charles E., emp W B S Co, h 3 Elmwood av
Charles W., emp A P W, h 1 Dowlin pl
Edwin, weaver, h 103 Gallup
George E. Sr., fireman, h 430 River
George E. Jr., fireman, h 317 River
John, laborer, h 46 Liberty
Joseph H., emp W B S Co, h 44¼ Hall
Linwood, U S A, bds 430 River
Marion E., sten A P W, bds 3 Elmwood av
Minot C., student, bds 3 Elmwood av
William, h Walker, r 1
Morton David, emp W P W, h 385 River
Moses Henry T., organizer L O O M, rms Dowlin block
Mosher Lillian A., wid William D., bds 306 Houghton
Mosinski Louis, weaver, h 115 Gallup
Moss George, gov't guard
James H., emp W P W, h 55A River
Mossolani Charles, emp A P W, h 3 Loftus
Clement, emp A P W, bds 3 Loftus
Louis, emp G E K Co, h Spring ext
Mott Alice, student, rms Summer
John W., U S A, bds Summer
Marshall E., rector St. John's Epis Ch, h Summer
Mowbray George S., U S A
Moyle Edward J., weaver, bds 82 Park av
Mt. Zion A M E Church, Washington av
Muir James, emp A P W, h 202 Franklin
Lillian M., sten, bds 202 Franklin

Climax Boot Shop Special Attention to the Proper Fitting of Shoes
5 EAGLE, NO. ADAMS, MASS.

Mulany Matthew W., painter, h 32 Bank
—see Mullaney
Mulcahey Charles, emp W P W, h 13 Center
Charles M., U S A, bds 98 Cleveland av
Edward G., painter, bds 98 Cleveland av
Elizabeth C., milliner, bds 98 Cleveland av
John A., painter, h 547 W Main
John J., painter, h 98 Cleveland av
John P., emp B & A fgt house, h 13 Center
Joseph M., weaver Eclipse Mill, bds 39 Hall
Mulcare Annie, wid James, h 140 Bracewell av
Catherine M., bds 308 Church
Ellen, wid Thomas J. Sr, h 308 Church
Elizabeth, student, bds 123 Hall
John T., trav salesman, h 123 Hall
Muldowney Hortense B., emp B Co, bds 1491 Mass av, Blackinton
Hugh, emp H W Mill, h 1491 Mass av, Blackinton
John H., weaver B Co, h Davidson, Blackinton
Lena, emp B Co, bds 1491 Mass av, Blackinton
Leo, emp B Mill, h 105 River, Blackinton
Margaret, emp B Co, bds 1328 Mass av, Blackinton
Mary, emp B Co, bds 1328 Mass av, Blackinton
Walton, U S A, bds Davidson, Blackinton
Walton J., bds J H Muldowney, Davidson, Blackinton
Mullaney David, U S A, bds 117 River
Edward R., trav salesman, bds 117 River
Harold, U S A, bds 117 River
James, delivery clerk, h 28 Wesleyan
James K., emp B & M fgt house, rms 20 Bank
Mary E., wid James, h 117 River
Mary M., (Joyce Millinery Shop), bds 117 River
Mullen James P., truckman, h 422 River Ex
John, emp A P W, h 424 River
John F., mail carrier, h 83 Chestnut
Joseph W., (Mullen Bros), h 87 W Main
Kathlyn L., hskpr 87 W Main, bds do
Martin, U S A, bds 87 W Main
Patrick J., truckman, h 424 River
Mulqueen Anna T., emp Mayflower Mill, bds 6 Luther
Frances, emp S H & Co, bds 6 Luther
James F., emp Beaver Mill, h 6 Luther
Margaret Mrs., domestic 80 Elmwood av, bds do
Nellie, emp W B S Co, bds 96 Union
Mulroney James, contractor and builder, h 107 Liberty
Marcella, student nurse, bds 107 Liberty
Mumford David, emp H W Co, h 1463 Mass av, Blackinton
Richard F., U S A, bds 217 Ashland
William, emp B Co, h 1497 Mass av, Blackinton
Murdock Dorothy, teacher Boston, bds 375 Church

Climax Boot Shop Best Quality, Perfect Fits, Lowest Prices
5 Eagle, NORTH ADAMS, MASS.

Carlisle Hardware Co. AUTOMOILE SUPPLIES, PAINTS OILS, LIME and CEMENT
99 Main Street, North Adams, Mass.

Murdock Edwin, U S N, bds 375 Church
Frank F., prin State Normal School, h 375 Church
Murdza John, mill opr, h 436 River
Murnaghan Robert F., emp J F Collins & Co, rms 8 Holden
Murphy Agnes C., teacher, bds 9 N Holden
Anna, emp Richmond Hotel, bds 69 Main (4)
Anna E., wid Thomas F., teacher, h 288 Main
Anna, wid Edward, emp Richmond Hotel, h 28 State (6)
Arthur, emp G E K Co, h 522 Union
Arthur E., emp W P W, bds 106 Eagle
Barney, bds 24 Reed
Cassie C., sten, rms 17 Union
Catherine A., asst J. L. Barrett, bds 113 Ashland
Catherine, bds 24 Lincoln
Catherine E., emp A P W, bds 66 Cady
Catherine V., sten B L Co, bds 35 Arnold pl
Charles C., painter, h 53 Chase av
Daniel, emp J. Z. Lafave, h 101 Furnace
Edward, emp B Co, rms 1561 Mass. av
Edward, U S A
Elizabeth, emp Keith's, bds 66 Cady
Elizabeth, wid Richard, h 101 Furnace
Frances W., student, bds 1465 Mass av
Francis W., U S A, bds 1456 Mass av, Blackinton
Frank, emp W P W, bds 112 Union
Frank, emp G E K Co, bds 113 Ashland
Helen, wid Thomas, h 24 Lincoln
James L., emp H M Co, h 113 Ashland
Jennie, emp N A Hosp, bds do
John D., emp W P W, h 9 N Holden
John D., emp W P W, h 112 Union
John F., emp freight house, bds 24 Lincoln
John J., laborer, h 444 River
John M., emp A P W, h 444 Church
John T., machinist J H M Co, h 380 Main
Joseph, emp B & A freight office, bds 120 E Quincy
Katherine L., wid Arthur, bds 100 Veazie
Margaret, wid Stephen, h 66 Cady
Mary, wid John, h 35 Arnold pl
Nellie, emp H W Co, h 103 Main (410-411)
Patrick, emp B Mill, bds 1465 Mass av
Phillip, emp Boston Store, bds 444 Church
Sarah Mrs., cook Noel's Cafe, h 120 E Quincy
Thomas F., emp Bennington, h 1465 Mass. av, Blackinton
William J., emp r 112 Ashland, bds 444 River
William T., emp Baldwin's Garage, bds 120 E Quincy
Murray Arcine, painter, bds 376 Eagle
Bridget, hskpr, bds 273 Ashland
Charles M., U S A, bds Walter Norcross
Charles W., h 65 River

Use the Colored Section, it gives details

Murray Doris, office clerk H W C B Co, bds 36 Marietta
Edward, butcher, h 8 Johnson
Ellen, wid John, h 176 Union
Elmira, wid John, h 376 Eagle
Fred, meats 1 Kemp, bds do
Harry, emp J H M Co, bds 31 Main
Henry, painter, h 376 Eagle
Henry C., clerk 1 Kemp, h 56 do
James, emp Whitney Bros, bds 22 Main
John W., chauffeur H M Co, h 36 Marietta
John W. Jr., emp Watervliet, N. Y, bds 36 Marietta
Mark, emp J H M Co, bds 36 Marietta
Michael D., emp Beaver Mill, h 273 Ashland
Philimon, wid Paul, h 1 Kemp
Raymond E., U S A, bds 176 Union
Vina, wid Joseph, h 109 E Quincy
Wilfred, bds 1 Kemp
William, emp A P W, bds 31 Main
William F., salesman Armour & Co, h 42 Gallup
—see Morin
Musk Amelia, emp H C M, bds 174 Houghton
Antonio, laborer, h 174 Houghton
Myal Anthony, U S A, bds S Church r 3
Myers Almons L., emp Dibble Lumber Co, h N Veazie Hill
Frederick F., emp B Co, h 32 Rickards, Blackinton
John, teamster, bds 181 Houghton
Mary E., wid Marcus D., bds 84 Hall
—see Meyers
Myerson Bessie, clerk Lurie & Co, bds 65 Spring
Israel, (Melcher & Myerson), h 65 Spring

NAGLE JAMES F barber shop 44 Eagle, h 127 Pleasant
Patrick H., barber 44 Eagle, h 14 Orchard ter
James J., shipper H W C B Co, bds 127 Pleasant
John G., clerk W P W, bds 127 Pleasant
William F., barber, h 43 Liberty
Nary Irene B., emp B St R R, bds Adams
John P., mason, h 140 Liberty
William T., supt B St Ry, res Adams
Naselli James, tailor P J Boland Co, bds 48 Spring
Nash Mary J., wid James S., h 129 Ashland
Richard, tailor Joseph Cohen, h 279 State
Nassif Adeeb, peddler, h 183 Houghton
Anne, clerk 185 Houghton, bds do
George A., clerk G. J. Nassif, h 595 Main
NASSIF GEORGE J confectionery Ashland cor Summer, h 11 Millard, see front cover
Joseph, U S A, bds 183 Houghton
NASSIF JOSEPH B groceries 185 Houghton and U S A, h 187 do, see p 33

Burlingame & Darbys Co. Goods sold on satisfaction to the customer or your money back

Nassif Saleem, confectionery 60 Union, h 187 Houghton
National Cash Register Co, J. W. Sands, salesman 85 Main (407)
Express Co, F. W. Streeter agt, at Railway sta
Express Co., B & M depot, George Culver, agt, Blackinton
Naughton Annie, dressmaker, bds 313 W Main
Catherine, emp A P W, bds 103 Liberty
Elizabeth, h 313 W Main
Helen, emp H W Co, bds 313 W Main
James, emp W P W, h 440 Union
Kate, emp Braytonville Mill, h 327 W Main
Margaret, emp Blackinton, bds 137 Richview av
Matthew, emp A P W, h 103 Liberty
Matthew F., city editor Transcript, h 31 Bracewell av
Rose, emp H W Co, bds 313 W Main
Nault Jerry, sta eng, h 15 Harris
Naylor Joseph, emp W P W, h 20 Center
Neary Mary, h 452 Church
Neenan Catherine, clerk 61 Main, bds 219 River
Margaret M., wid Michael, h 219 River
Neeson Alexander, emp H C Co, h 87 Union
James, h 87 Union, r Old School
Margaret, emp Pittsfield, bds 87 Union
Susan, emp H C Co, bds 87 Union
Neic John, emp H C Co, h 62 Gallup
Neill Frederick S., clerk 40 Main, bds 47 Montana
George T., mgr 40 Main, h 47 Montana
Nemar Michael, mill opr, h 3 A Marshall
Nephew Adolph, baker Lloyd Bros, h 612 State rd, Greylock
Nestor Agnes, emp Eclipse Mill, bds 37 Tremont
Catherine, emp H C Co, h 37 Tremont
Lenora, wid Patrick, h 125 North
Lenora A., opr N E T & T Co, bds 125 North
Mary, wid John, h 37 Tremont
Sadie, emp H C Mill, bds 37 Tremont
Netherwood Alice, nurse N A Hospital, bds do
Emma L., sten Hopkins Hall, bds 57 Holbrook
Ernest W., supt S B D L Co, h 89 E Quincy
Helen M., sten Washington, D C, bds 57 Holbrook
Sarah H., wid Joseph, h 57 Holbrook
William F., emp H W Co, h 79 E Quincy
Nettle Charles E., emp G Mills, h 22 Taft, Greylock
Neumann Arnold C., salesman, h 14 Blackinton
Neveu Frank, h 50 Phelps av, Greylock
Mary, wid Israel, h 612 State rd, Greylock
Peter, emp G Mills, bds 612 State rd, Greylock
Neville Bessie, emp W B S Co, bds 38 Spring
James, emp B & A, bds 38 Spring
John, U S A, bds 38 Spring
Peter, emp Williamstown, bds 69 Main (4)

Maps of North Adams 25c
Flat for Framing or Folded to Fit Pocket. H. A. Manning Co.

Neville Robert, baker, emp 74 Holden, h 30 Frederick
Robert, U S A, bds 38 Spring
Sarah, wid Henry, h 38 Spring
Thomas, emp U S A, h 4 Feige
Thomas W., emp A P W, h 277 River
Newcomb Alfred, stitcher, rms 29 Jackson
Newell Byrd L., eng B & M, h 79 Ashland
New England Cloth Co, John E. Boulger mgr, 7 Holden
NEW ENGLAND MUTUAL LIFE INS CO H. A. Gallup, special agt, Berkshire County, 85 Main (410), see insert
England Tel & Tel Co, W H Stedman mgr 69 Main exchange 29 Bank
NEW ENGLAND WAREHOUSE COMPANY W. E. Whitaker, treas, 200 Beaver St.
Kimbell Building, Frank A. Bond, mgr, 85 Main (307)
Newman Arnold, emp Wm Less & Co, h Blackinton
Avize, nurse, bds 25 Meadow
William, teamster, h 143 Veazie
NEWMAN WILLIAM A mgr Richmond Hotel and Wellington Hotel, h 38 Bracewell av
NEW METHOD CO Petri & Lauer props, cleaning, pressing and repairing Eagle c River, see back cover
Newton Frederick L., farmer, h W Shaft rd
Samuel, emp A P W, h 11 Montana
Samuel Jr, moving picture mgr, bds 11 Montana
Neyland Jerry, blacksmith, emp 7 Pearl, rms 23 State
Nichols Albert G. (Nichols & Smith), h 429 Main
Arthur, farmer, h 1010 State rd
Arthur M., game warden, office 20 W Main, h do
Arthur W., U S A, bds 30 Bank
Bessie, bds 262 Ashland
Charles J., emp A P W, bds 5 Pitt
Charles H., emp A P W, h 5 Pitt
Clara (Mrs. Robert S.), bkpr N A Hosp, bds do
Edward M., painter contractor, h Mohawk Trail, r f d
Edward R., emp A P W, h 44 North
Elizabeth, wid Oscar, h 20 Center
Eugene H., emp W B S Co, h 171 Veazie
George, emp Weber's, rms 20 Bank
Geraldine A., emp 62½ Main, bds 20 W Main
Harry R., emp W B S Co, h r 18 School
Ida S. Mrs., bds 343 Houghton
Jane Mrs., bds 15 Eagle
Joseph, emp Blackinton, h 155 Eagle
Lawrence, U S A, bds Mohawk Trail, r f d
Lucy Mrs., bds 1078 S Church
Mabel E., dressmaker, bds 44 North
Margaret, emp Chicago, bds 7 Holbrook
Moses J., dep chief Fire Dept, h 31 Blackinton
Robert S., U S A, bds 429 Main

LURIE'S The New Things First **WOMEN'S APPAREL**

Nichols Robert W., emp White Lynn Co, bds Clarksburg
Samuel F., U S A, bds 31 Blackinton
Wilbert J., coal dealer 24 Center, h 7 Holbrook
& Smith (Albert G. Nichols and Robert Smith), light express, 429 Main
Nickobwrecski John, laborer, h 16 Reed
Nijam Brien, confectionery store 18 W Main, h do
Niles Burr, bds 1078 S Church
Daisy, bds 14 Marietta
Mabel E., cook 93 Park av, bds do
William H., retired, h 14 Marietta
Nimmons William, emp H C M, h 57 Front
Nivens Lucy, domestic, rms 103 Main (512)
Nixon Caroline, emp W P W, bds 339 Franklin
Ruth, clerk Weber Bros, bds 339 Franklin
Noel Charles, stone mason, h 31 Fuller
Cora Mrs., washing, h 118 E Quincy
Dolphus E., h 182 Bracewell av
Frances, emp W S & D, bds 118 E Quincy
NOEL FRANCIS prop Noel's Cafe, h 295 Houghton
George, emp Noel's Lunch, bds 31 Fuller
Joseph, U S A
Louis N., deceased
Walter D., bds 134 Brooklyn
William W., salesman N A Produce Co, bds 134 Brooklyn
NOEL'S CAFE Francis Noel, prop, John M. Dougherty, mgr, Ashland c Summer, see p 3
Noetzel Gustave, emp W P W, h 110 Union
Louisa, teacher, bds 110 Union
Louise, wid Julius, bds 65 Spring
Nofito Joseph, mill opr, h 12 Waverly pl
Nolan Anna J., teacher, bds 638 Ashland, r 3
John A. Jr., U S A, bds 638 Ashland, r 3
John J., h 638 Ashland, r 3
Noone Arthur F., U S A, rms 29 Union
NORCOTT LOUIS A mgr Wilson House Drug Store Co, h 413 Church
Norcross Arthur, carpenter, h 64 Frederick
Elizabeth, emp Weber's, bds 64 Frederick
John J., salesman N B Flood, h 76 Hathaway
Myron, h 64 Frederick
Ralph, emp 29 Main, rms N Eagle, Clarksburg
Ray, U S A, bds 76 Hathaway
Walter H., chauffeur, h N Eagle, Clarksburg
Nord Allen, emp W B S Co, h 78 Holbrook
Normal School, Prof F F Murdock, principal, Church
Norman Alexander, cook Richmond Hotel, h 271 State
Normille Hazel M., bkpr, bds 154 Liberty
James, ins agt, h 154 Liberty
James Jr., U S A, bds 154 Liberty

Names Printed in Black Face Type are the Supporters of this Directory and Leaders in the Community. Patronize them.

North Adams Branch Red Cross, 85 Main (403-406)
Brick Co, State rd, nr W Main, office 85 Main (410)
Beef & Produce Co, B & M tracks
Adams Cash Grocery, Joseph Strauss, prop, 37 Eagle
Adams City Farm, S Church, E S Temple, supt
Adams City Stables, 255 Ashland
Adams Country Club, Clarksburg
Adams Fire Department, 40 State
NORTH ADAMS FLOUR & GRAIN CO (Morris Jr and William Kronick) 50 Furnace, see p 29
Adams Gas Light Co, gas and electric light and power, 23 Bank
NORTH ADAMS HERALD Haggerty Bros, props, 18 Bank, see p 57
Adams Hospital, Hospital av
NORTH ADAMS JUNK CO (Joseph and Abram Alpert), 327 Ashland, see p 40
NORTH ADAMS MACHINE BRUSH CO J. Andrew Cleghorn prop, 60 Union, see p 26
NORTH ADAMS MANUFACTURING CO mfrs cassimeres, cheviots and worsteds, Braytonville, see p 46
NORTH ADAMS NATIONAL BANK William H Pritchard, pres, Albert E. Spencer cashier, Main c Bank, see p 8
NORTH ADAMS PAPER STOCK CO (Jacob Rudnick and Abraham Less), 136 Ashland, see p 40
Adams Public Library, Church and Main
Adams Pumping Station, 225 Ashland, Patrick J. Conlon, supt
Adams Realty Trust The, C. W. Ford, treas, 103 Main (204),
Adams Renovating Co (Frank L. Pratt) 46 Lincoln
Adams Rug Co, F M Pratt, prop, rug manufacturers, 46 Lincoln
NORTH ADAMS SAVINGS BANK E. D. Whitaker, treas, 86 Main, see p 9
Adams Shine Parlor (John A. Papas & Co), prop, 43 Main
NORTH ADAMS TALLOW CO George H. Lester mgr, 143 Ashland, see p 40
NORTH ADAMS TRANSCRIPT A. W. Hardman, prop and editor, J. A. Hardman, bus mgr, 27 Bank, see p 56
NORTH ADAMS TRUST CO R. A. J. Hewat pres, C. H. Cutting, v-pres, Shelley W. Potter, treas D. J. Ensign asst treas, c Main and Bank, see p 10
NORTH ADAMS WET WASH LAUNDRY 146 Ashland
Adams Wholesale Co, wholesale grocers, 89-91 State
NORTH ADAMS WINDOW CLEANING CO Leon Klemovitz prop, 51 Eagle, see p 60
Northrup Blanche, emp A P W, bds 12 Chestnut
Carl R., emp G E K Co, h 315 River
Harry Clark, U S A
James R., emp Ballston Refrigerating Co, h 12 Chestnut

Burlingame & Darbys Co. HARDWARE DRUGS
Goods Sold on Your Money Back If Not Satisfied plan

North Adams Wet Wash Laundry
Good Work Rough Dry Wet Wash
Quilts, Blankets, Etc.
Prompt Expert Service
We Please others, and we believe we can Please you.
Write, Telephone or Call. We are at your service.
Tel. 1375-M **146 Ashland Street**

Northrup Tibbitts M., shipping clerk Weber's, h 84 Holden
William, painter, h 924 State
Northup E. Irene, clerk W P W, bds 19 Summer
Helen E. Mrs., chiropody, manicuring, etc, 19 Summer
John D., steam fitter B & M, h 4 Millard
L. Ione, dressmaker, bds 19 Summer
Norton David A., emp John Bond, h 38 N Holden
NOTRE DAME OF THE SACRED HEART CHURCH Rev. Charles H. Jeannotte, pastor 226 Main, see p 15
School, 208 Main
Nottingham Alice, domestic, bds 12 Grant
Noyes Lilla, millinery 16 Ashland, bds 43 Ashland
Nugent Annie, bds 49 River
Catherine, emp Eclipse Mill, bds 49 River
James, emp H C M, h 14 Montgomery
James H., emp A P W, h 49 River
Sarah, weaver Eclipse Mill, bds 49 River
Nuger Anthony, U S A, bds 3 Sperry av
Peter, U S A, bds 3 Sperry av
Nute Frank L., h 51 Chestnut
Mary F., bds 51 Chestnut

OAKES CATHERINE E., artist emp M. M. Sanford, bds 823 Mass av, Bray
Norman, farmer, h Clarksburg
Eliza, h 27 Washington av
Harry (Pattison Auto Livery), h 208 E Quincy
Oakley Abram Carl, agt United Shoe M Co, h 84 Bracewell av
Oaks Vera, nurse N A Hosp, bds do
O'Berton John, emp City, h 163 State
Mary, wid Lorenzo, h 163 State
O'Brien Anna N., emp W P W, bds 132 Meadow
Catherine, clerk 107 Main, bds 58 N Holden
Charles, U S A, bds 57 Tremont
Charles, laborer, h 20 School
Cornelius, emp H W Co, h 301 W Main
Cornelius F., emp Wellington Hotel, h 116 Prospect
Daniel J., emp W P W, rms 11 Union
Daniel J. Jr., U S A, bds 87 E Quincy

Climax Boot Shop The Shop of QUALITY SHOES
5 Eagle North Adams, Mass.

O'Brien Delia (wid John), h 406 River
Dennis, coachman, h 138 Richview
Dennis, laborer, h 37 High
Dennis Jr., emp A P W, rms 37 High
Edward, emp A P W, h 525 Church
Ellen, emp H C M, bds 57 Tremont
Frank J., U S N, bds 525 Church
George, emp W P W, h 198 Houghton
Hannah, wid Timothy, h 504 Church
Henry, U S N, bds 116 Prospect
James, emp J Foundry, h 178 Houghton
James, weaver, h 28 Main
James, tailor 30 Bank, rms Berkshire Hotel
James, emp power station, bds 504 Church
John, watchman B & M, h 57 Tremont
John F., fence builder, h 525 Church
Luke P., U S N, h 31 Temple
Mabel, bds 138 Richview av
Margaret Mrs., bds 1324 Mass av, Blackinton
Margaret (Mrs. Luke), bds 31 Temple
Marie, sten Union Station, bds 24 Spring
Mary, hskpr 58 N Holden
Mary, emp H C Co, bds 57 Tremont
Mary A., bds r 40 Brooklyn
Michael D., laborer, h 133 Ashland
Michael, mgr 264 State, rms 42 Bank
Michael H., janitor Blackinton School, h 1324 Mass av, Blackinton
Nora A., emp Pittsfield, bds 504 Church
Norman, emp Keith Shoe Co, bds 90 Center
Patrick J., bartender 77 Center, h Veazie Hill
Patrick W., emp W P W, h 5 Richmond av
Thomas, emp W P W, h 10 Rand
Walter, U S N, bds 345 State
William, emp W B S Co, bds 58 N Holden
William, h 345 State
William E., U S A, bds 37 High
William H., emp Union Mill, h 87 E Quincy
O'Bryan James P., engineer B & M R R, bds 72 Bracewell av
Ochampaugh Helen, wid William, nurse 144 Church, bds do
O'Connell Charles, student, bds 83 River
Cornelius, supt Boston Mut Life Ins Co, h 10 Elm
Daniel, emp B & M, h 104 Corinth
Dennis, carpenter, h 20 Veazie
Harold, emp G E K Co, bds 114 Brooklyn
James E., U S A, bds 20 Veazie
John, emp W P W, h 64 Brown
Joseph, emp A P W, h 114 Brooklyn
Kathleen, sten A P W, bds 83 River
Mary, emp A P W, bds 20 Veazie

Climax Boot Shop Our Aim to give the Best at Lowest Prices.
5 Eagle, North Adams, Mass.

Maps of North Adams H. A. MANNING CO. Publishers

O'Connell Mary A., emp W B S Co, bds 83 River
Patrick, carpenter, h 83 River
Pierce Mrs., h 90 Washington av
William F., emp Williamstown, bds 34 N Holden
William H., machinist, h 365 Houghton
William J., electrician, h Sherman heights, Blackinton
O'Connor Annie B., emp Richmond Hotel, bds do
Joanna, wid David, bds 24 Jackson
Margaret, emp Eclipse Mill, bds 24 Jackson
Robert V., emp Eclipse Mill, h 24 Jackson
Thomas C., clerk J F Collins & Co, h 20 Notch rd
—see Connors
Oddy William, weaver, bds 52 W Main
Odell Eugene, emp B St Ry Co, h 106½ W Main
Odnill John, emp G Mills, bds 17 Taft, Greylock
O'Donnell Elizabeth, wid Charles, h 8 Summer
Ofero Angelo, fruit vendor, h 40 Auburn av
O'Flaherty—see Flaherty
O'Halloran James, lawyer 54 Main, h 6 Meadow
O'Hara Catherine, wid Frank, bds 9 Willow
Francis J., physician 57¾ Main, h 9 Willow
James F., painter, h 35 Central av
Richard, U S A
Rose, student, bds 35 Central av
Theresa, emp Boston Store, bds 9 Willow
Thomas, emp A P W, bds 35 Central av
O'Hearn Bros (Wm. A. and Francis A.), real estate and insurance, Fire, Accident, Health, Liability, Automobile Insurance, 68 Main, tel 909 W
Francis A., (O'Hearn Bros), and sub letter carrier, bds 206 Church
James, J. M. C. Co, h 206 Church
William A., (O'Hearn Bros,) clerk of court and lawyer 68 Main, h 61 Blackinton
O'Hern Agnes M., teacher, bds 324 Main
Elizabeth V., teacher, bds 324 Main
Joseph, sten Washington, D C, bds 324 Main
Mary A., teacher, bds 324 Main
Richard F., emp W P Wks, h 324 Main
—see O'Hearn
OHIO CITIES GAS CO THE Walter M. Blanchard, mgr, 129 Ashland, phone 677, see back cover
Oka Camy, emp N A Hosp, bds do
O'Keefe Agnes, student, bds 4 School
Anna, emp H C Mill, bds 4 School
Benjamin, emp A P W, h 4 School
Benjamin Jr., emp A P W, bds 4 School
Catherine, student, bds 4 School
Dennis, U S A, bds 4 School
Jeremiah, student, bds 4 School

O'Keefe Joseph, clerk A P W, bds 4 School
John, student, bds 4 School
Mary, emp A P W, bds 4 School
Nora, emp H C M, bds 4 School
O'Leary Patrick J., emp B & M, h 4 Crossey pl
Oldham Emily, emp Eclipse Mill, bds 3 Barth
Arthur, emp A P W, h 58 Marshall
Joseph, emp A P W, h 3 Barth
OLESON JOHN M supt H C Wood Co Inc, bds 15 Summer
Olevare Tony, mechanic, h 119 Meadow
Olin Loretta J., sten L H Co, res Williamstown
Oliver Adelaide, bkpr 46 S State, bds 353 W Main
Doris, teacher, bds 353 W Main
Edward H., emp Buffalo, N. Y, bds 35 Leonard, Blackinton
Gladys M., emp B Mills, bds 35 Leonard, Blackinton
Joseph F., sketchmaker, h 353 W Main
Lawrence, student, bds 353 W Main
Wendell H., U S A, bds 35 Leonard, Blackinton
William E., emp B Co, h 35 Leonard, Blackinton
William W., U S A, bds 35 Leonard, Blackinton
—see Olivier
Olivier Henry A., emp 5 Eagle, h 14 Elm
Olson Andrew, machinist, h 1 Sperry av
Eskil H., carpenter, h 483 Walnut
Gustav, emp G E K Co, rms 3 Church pl
OLYMPIAN BOWLING ALLEY Henderson & Butterworth props 103 Main (208), see page 4
Lodge No. 22, K of P, 95 Main
O'Malley Harry, laborer, h 680 Ashland, r 3
Veronica, clerk G E K Co, bds 88 Eagle
O'Meara James J. Jr., U S A, bds 71 Prospect
John F., laborer, bds 71 Prospect
Katherine C., h 71 Prospect
Lena, emp W B S Co, bds 71 Prospect
Margaret, V., emp W P W, bds 71 Prospect
Mary C., emp H C Mill, bds 71 Prospect
Philip E., emp A P W, bds 71 Prospect
Richard W., U S A, bds 71 Prospect
O'Neil Agnes, emp Pittsfield, bds 16 Frederick
Bernard P., foreman B W Co, h 4 Magnolia ter
Burnadette, emp 51 Main, bds 16 Frederick
Catherine, emp A P W, bds 8 Lewis pl
Charles H., civil eng B & M, h 138 Church
Daniel F., folder A P W, h 16 Frederick
Mathew, clerk N A Trust Co, bds 16 Frederick
Daniel J., emp H W Co, h 65 Hathaway
Ellen, wid Patrick, h 5 Forest
James, laborer, h 255 River
Ruth, emp A P W, bds 16 Frederick

Burlingame & Darbys Co. FINE RUBBER GOODS HOT WATER BOTTLES FOUNTAIN SYRINGES

O'Neill Helen, emp A P W, bds 8 Lewis pl
Jennie Mrs., h 8 Lewis pl
James M., mgr Direct Impt. Co, bds 392 W Main
Philip L., weaver B Co, h 423 W Main
Thomas, emp B & M fgt house, h 8 Lewis pl
Orcutt William A., U S A, bds 68 Gallup
Orell Louis M., emp Beaver Mill, h 346 Beaver
ORMESBY FARMS CREAMERY W. E. Penniman, mgr, milk, cream etc, 136 Ashland, see p 2
Sarah Mrs., h 174 Veazie
Orr Edna, sten H C M, rms 127 Hall
Ella L., teacher, bds 29 Holbrook
Gertrude J., teacher, bds 192 Church
James, foreman G E K S Co, h 16 Johnson
J. Henry, supt cemeteries, city hall, h 29 Holbrook
William F., dist mgr W U Tel Co, h 192 Church
William H., motor truck, 387 State, h do
Orton Howard B., trav salesman, h 211 Church
ORTON WILLIAM E treas The Burlingame & Darbys Co, h 73 Cherry
Osborn Harold, electrician 19 Bank, h 344 Main
Osborne Arthur, laundryman 71 Montana
Charles H., emp N A Wet Wash Laundry, h 4 Bethel
Frederick, emp N A Wet Wash Laundry, bds 4 Bethel
Warren, printer, bds 302 Eagle
O'Shea Catherine J., bds 467 Church
Elizabeth C., teacher, bds 467 Church
John M., emp Briggs Farm, bds 467 Church
Mary F., draftsman, bds 467 Church
Thomas, emp Armour Co, h 467 Church
Thomas Jr., U S N, bds 467 Church
—see Shea
Osterhaudt Mildred, sten Weber Bros, bds 186 Columbia Adams
Osteyee William H., emp W P W, h 4 Barth
Ostiguy Joseph, emp 6 Wheeler av, Clarksburg, bds do
Ostrander William, painter, h Walker rd
Otis George N., clerk, h 71 Blackinton
Ottman Clayton M., clerk Cutting Co, and farmer, h 350 Franklin, r 2
Ouillette Eleric, emp G E K Co, bds 16 Pebble
—see Willette
Ouimette George, emp G Mills, bds 17 Taft, Greylock
OVERLAND CARS Tower Motor Co, 51 West Main
Owen William, Canadian army, bds 759 Mass av
Owens Alice, teacher, bds 191 Main
Annie E., teacher, bds 27 Davidson, Blackinton
Angelina, wid Matthew F., h 90 Eagle
Edwin R., weaver B Co, h 27 Davidson, Blackinton
Lucy Mrs., emp 170 Main, bds do

Maps of North Adams 25c
Flat for Framing or Folded to Fit Pocket. H. A. Manning Co.

Owens Maria K., wid John C., h 191 Main
Mary, wid George, bds 60 Brooklyn
Richard E., emp H W Mill, h 25 Goodrich
Samuel C., emp Briggsville Mill, h 150 Crest
Sarah A., h 27 Davidson, Blackinton
Owls Hall, 112½ Main

PACKARD IRENE, bds 349 State rd, Greylock
Robert M., emp B Mill, h 349 State rd, Greylock
Russell M., chauffeur, bds 349 State rd, Greylock
Pacotino Clement, emp A P W, h 16 Wesleyan
Padden Frederick J., painter 194 Main, h do
Paul F., U S A, bds 194 Main
Page Agnes E., sten A P W, bds 132 North
Austin E., U S A, bds 55A River
Calvin T., emp Weber Bros, h 132 North
Clara G., clerk A P W, bds 132 North
John B., sta eng, h 159 Liberty
Ellen R., emp Weber Bros, bds 159 Liberty
Laura A., emp W P W, bds 159 Liberty
Lydia E., bds 159 Liberty
Tilley (Mrs. Austin), shoe opr, rms 55A River
William E., emp W B S Co, bds 159 Liberty
Palassaro Gaetano, emp B & M, bds 108 Furnace
Pallone Joseph, laborer, h 7 Loftus
Palmer Bradford S., eng N E Lime Co, h 22 Main
Catherine Mrs., h 8 Summer
John, teamster, h 5 Dean
Lawrence, truckman, h 8 Summer
Mary, wid Thomas, bds 22 Goodrich
Roy G. (H. W. Clark & Co), h 61 Elmwood av
Sarah, wid James, bds 111 Prospect
Saul, clerk P O, bds 111 Prospect
Wallace, emp Pittsfield, rms 22 Main
Paloro Gerald, emp B & M, bds 108 Furnace
Pandell Arsene, emp H W C Co, bds 24 Lawrence av
Arthur J., carpenter, h 24 Lawrence av
Pankowski William B., weaver, h 14 Rand
Papas Domonick, laborer, h 302 Walnut
John A., N A Shine Parlor, res Albany, N Y
Joseph, laborer, bds 302 Walnut
Papazian George, (Arax Photo Studio Co.), rms 96 Eagle
Pape Anton, emp H C M, bds 306 Union
Papineau Mary Mrs., h 36 Holden
Papparo Nicola, mill opr, h 15 Witt av
Paquette Adeline, clerk 29 Bank, bds 79 Cliff
Albert, emp Greylock, h 111 Meadow
Felix, emp A P W, h 79 Cliff
Joseph, U S A, bds 79 Cliff
Marie L., tailoress 10 Bank, bds 79 Cliff

Carlisle Hardware Co. Builder's Hardware a Specialty
Automobile Accessories
Main St. North Adams, Mass.

Paquette Philias P., U S A, bds 79 Cliff
Wilfred, baker 109 Main, h 8 Winter
Paquin Clara, emp Blackinton, bds 581 State rd Greylock
Ernest, emp G Mills, h 575 State rd, Greylock
Rudolf, U S A, bds 575 State rd G
Parda Alex, emp H C M, bds 26 Rand
Pardee William J. Major, U S A, h 392 Church
Parent Irene Mrs., bds 447 River
William H., U S A
Parenteau Victor J., U S A, bds 57 State
Pariza Dominic, laborer, h 29 Elm
Parker Bert, h 146 Bracewell av
Carl, mason, bds 465 Union
PARKER CARROLL Z (Mohawk Garage Co), h 61 Cherry
Charles V., h 211 Houghton
Delia, emp G Mills, bds 581 State rd, Greylock
Emma M. Mrs., bkpr N A Herald, bds 146 Bracewell av
Grace L. (Mrs. Carroll Z.), bkpr Mohawk Garage, h 61 Cherry
Henry A., student, bds 148 Bracewell av
Homer A., switchman B & M, h 83 Brooklyn
Oscar, emp G Mills, h 589 State rd, Greylock
Peter, tailor, h 581 State rd, Greylock
Stanley, U S A, bds 77 Chase av
Wallace A. Dr., eye, ear, nose and throat specialist 103 Main (201) rms 3 Church pl
Walter G., machinist 7 Main, h 77 Chase av
Parkhurst Carlton, U S A, bds 465 Union
PARKHURST WALLACE truckman, h 502 Union, see p 61
Parkis J. Arthur, bds 170 North
Minnie Mrs., emp Richmond Hotel, bds Wellington Hotel
Parks G. Leslie, bkpr N A Nat Bank, bds 146 Prospect
Josephine B., hskpr, bds 12 Richview av
Josiah H., carriage painter, h 12 Richview av
PARMELE WILLIAM B treas S B Dibble Lumber Co, h 60 Chestnut
Paro—see Perrault
Parrino Antonio, laborer, h 373 River
George, emp A P W, bds 373 River
Mary, emp H W C B Co, bds 373 River
Parry Samuel, emp H W C B Co, h 8 Summer
Parsons Charles A., emp H M Co, h 18 Summit av
Eliza Mrs., h 125 E Quincy
Elmer, U S A
Ernest H., emp W P W, bds 11 Harris
Harriet, emp W P W, bds 18 Summit av
Norman S., carpenter, h 142 Richview av
Partenope Angeline, emp W B S Co, bds 10 Hospital av
Anthony, emp Bennington, Vt, bds 10 Hospital av
Bros (Vincent and Frank), shoe repairing, 72 Main

Use the Colored Section, it gives details

Partenope Frank Jr., clerk, bds 10 Hospital av
Frank (Partenope Bros), bds 10 Hospital av
Joseph, U S A, bds 10 Hospital av
Vincent (Partenope Bros), h 10 Hospital av
William, U S A, bds 10 Hospital av
Patridge Frank R., clerk P O, bds 48 Richview av
Victoria N., wid Stephen P., h 48 Richview av
Pasotti Gentile, emp A P W, bds 183 State
Pasquale Angelo, laborer, bds 14 Waverly pl
Patashnick Anna, clerk 3 River, bds 19 Spring ext
Harry, grocer 3 River, h 19 Spring ext
Max, peddler, h 19 Spring ext
Samuel, grocer 170 Ashland, h 20 Washington av
Pates Arthur, emp B W Co, h18 Leonard, Blackinton
Patnaud Samuel, emp B & M fgt house, bds 307 River
Seldon, emp W P W, bds 307 River
Patrie Alfreda B., cashier 107 Main, bds 73 River
Alma, dressmaker, bds 73 River
Armand H., U S A, bds 547 State
Aurore, teacher, bds 73 River
Emma, bds 19 E Quincy
Esma, sten 36 Union, bds 73 River
Helen, emp 29 Eagle, bds 19 E Quincy
Henry R., stone mason, h 34 Miner
John, bricklayer, h 19 E Quincy
Mary J., emp 29 Eagle, bds 19 E Quincy
Purrisina, clerk, bds 73 River
Raymond J., U S N, bds 547 State
Samuel, mason, h 73 River
Patten Estelle, nurse, rms 5 Church pl
Patterson Andrew H., U S A, bds 30 Holden
Clara, bds 128 Pleasant
George, boss spinner, h 201 Main
Harriet, wid Walter, h 70 Notch rd
Helen, wid Albert, h 128 Pleasant
Jane, wid William M., h 33 Lincoln
Johanna Mrs., bds 37 N Holden
Katherine C., emp Pittsfield, h 33 Lincoln
Katherine H., emp H W Co, bds 37 N Holden
Margaret, emp Pittsfield, bds 33 Lincoln
Margaret G., wid Michael, bds 86 Eagle
Stella Mrs., h 291 W Main
William, A P W, h 37 N Holden
Pattison Auto Livery (F A Pattison, W. H. Kezer, F. R. Leary and Harry Oaks), 88¾ Main
Charles A., retired, h 24 Holden
Floyd A. (Pattison Auto Livery), h 24 Holden
Patton Florence, emp Buffalo, N. Y, bds 43 Ashland
Laura W., wid George, h 43 Ashland
Paul Andrew, emp W P W, h 17½ Eagle

Burlingame & Darbys Co. CHILTON PAINT KYANITE VARNISHES

Paul Charles N., emp Blackinton, bds 85 Ashland
Jennie, wid Willis G., h 36 Williams
Pavoski Andrew, emp H C M, h 27 Wheeler av, Clarksburg
Payne Della, bds 113 Hall
Fred A., ticket agt Union Station, h 113 Hall
Harold, bds 113 Hall
PAYNE HAROLD B treas Carlisle Hardware Co, h 270 Main
Lyn, nurse, rms 139 Church
Pead Ernest D., clerk J H M Co, bds 35 North
Ruth I., emp Springfield, bds 35 North
William J., foreman A P W, h 35 North
Pearce William H., U S A, bds 36 Williams
Pearson David, emp W P W, h 140 Cliff
Esther, emp W P W, bds 140 Cliff
Mary A., teacher, rms Taconic Hall
Paul, clerk, bds 140 Cliff
Walter, U S A
Peat Delphine Mrs., bds 57 Union
Elizabeth, emp A P W, bds 57 Union
Eva, emp A P W, bds 57 Union
Henry, iceman, h 57 Union
Isaac, iceman, bds 57 Union
Joseph, emp Bray, bds 57 Union
Josephine, bds 57 Union
Peck Charles, laborer, bds 405 River
Clarence, emp Beaver Mill, h 300 Beaver
Elmer R., retired, h 405 River
Fred, laborer, bds 405 River
Sylvia, wid Emery, h 341 Ashland
Peckham Frank J., farmer, h Phelps av, off State rd, Blackinton
Thomas, student, bds F. J. Peckham, off State rd, Blackinton
Pecor Adolph, h Houghton, Clarksburg
Eva, emp H C Co, bds Houghton, Clarksburg
George J., U S A, bds Houghton, Clarksburg
Jessie, emp Weber's, bds Houghton, Clarksburg
Josephine Mrs., h Houghton, Clarksburg
Mary, emp Weber's, bds Houghton, Clarksburg
Rose, emp H C Co, bds Houghton, Clarksburg
Xavier, weaver H C Mill, h 56 Gallup
Pecukonis Stanislaus, U S A, bds 327 River
Pedercini Antonio, milk dealer Dean, h do
Anita, emp W B S Co, bds Dean
Archie, emp G E K Co, h 84 Furnace
Charles, emp A P W, h 301 Walnut
Dominick, milk peddler, bds Dean
Elizabeth, bds 734 Church
Emma, emp H C Mill, bds 84 Furnace
Frank, emp Briggs Farm, bds 734 Church

Climax Boot Shop Special Attention to the Proper Fitting of Shoes 5 EAGLE, NO. ADAMS, MASS.

Pedercini George, emp City Farm, bds do
Jack, emp B & M, bds Dean
John, chauffeur, bds Dean
John, emp Briggs Farm, bds 734 Church
Lewis, emp A P W, bds Dean
Louis J., U S A, bds 734 Church
Mary, bds 84 Furnace
Onorio, (Pedercini & Son), h 71 High
Pardo, emp A P W, h 68 Furnace
Patience, bds Dean
Vincent, (Pedercini & Son), bds 71 High
& Son, (Onorio and Vincent) meats 145 State
Pedro John, emp J H M Co, h 26 Temple
Peet—see Peat
Peirce Henry B., clerk Am Ex Co, bds 27 Wall
Peletier Heldage, emp H C M, h 105 Front
Pelkey Dorothy, sten J Hunter Mch Co, bds 11 Leonard, Blackinton
Ira N., U S A, bds 11 Leonard, Blackinton
Napoleon L., barber shop 59 State, h 1434 Mass av, Blackinton
Napoleon Mrs., h 11 Leonard, Blackinton
—see Peltier also Pelletier
Pella Frank, U S A
Pellerin Frank, emp G Mill, h Versailles, Greylock
Philip, weaver, bds 57½ Willow Dell
Pellow John R., emp A P W, bds 4 Crossey pl
Pellows Elizabeth, emp A P W, bds Williams Pellows
Robert W., carpenter, h 65 Holden
Thomas A., light express, h 75 Cady
William, emp City, h 5 Millard av, Clarksburg, r 1
Peloquin Joseph, painter, h 47 Front
Peltier Charles, emp W P W, h 83 Front
Desire, emp H C M, h 121 Front
Felix, emp Swift & Co, h 472 Union
Fred, emp H C Co, bds 83 Front
George E., U S A, bds 55 Lincoln
Georgianna, clerk 100 Main, bds 55 Lincoln
Ida, emp H C Co, bds 83 Front
Olive Mrs., h 55 Lincoln
Raymond, U S A, bds 121 Front
Theodore, emp W P W, h 8 Summer
Pendergast Michael, emp J H M Co, bds 3 Briggs
Patrick J., emp H C M, h 3 Briggs
Sarah, emp H C Co, bds 3 Briggs
Thomas, emp Springfield, bds 3 Briggs
PENNIMAN EDMUND B pres Hoosac Savings Bank, res Cheshire
PENNIMAN WALTER E agt Blackinton Est, real estate, 136 Ashland, and mgr Ormesby Farms Creamery, res Cheshire

Climax Boot Shop Best Quality, Perfect Fits, Lowest Prices 5 Eagle, NORTH ADAMS, MASS.

Carlisle Hardware Co. AUTOMOILE SUPPLIES, PAINTS OILS, LIME and CEMENT 99 Main Street, North Adams, Mass.

Peonessa Guiseppe, U S A, bds Secor av
People's Cash Market (Abraham Kronick & Sons props), 45 Eagle
Perenick Angelina Mrs, groceries 321 Eagle, h do
Clarence, emp Springfield, rms 321 Eagle
Fred, emp Springfield, bds 321 Eagle
Joseph, bds 321 Eagle
Mary, bds 321 Eagle
Nicholas, cobbler, rms 321 Eagle
Salvator, U S A, h 321 Eagle
Susan, emp 321 Eagle, bds do
Perkins Edward, emp 108 Main, bds 283 Houghton
Margaret, emp Briggsville, bds 150 Eagle
Mary R. Mrs., h 283 Houghton
Thomas, farmer, h Walker, r 1
Pero John, U S A
Perra Joseph, shoe worker, bds 31 Witt av
Levi, emp W P W, h 31 Witt av
Perras Celina, spinner, bds W Shaft rd, r 1
Frank, laborer, h W Shaft rd, r 1
Franklin E., U S A, bds 83 Cady
William, emp Mohawk Trail, bds W Shaft rd, r 1
Perrault Della, bds 15 Harris
Henry, emp Keith's, bds 386½ W Main
Perreault Arthur J., U S A, bds 103 Bracewell av
Bernadette, emp H C Co, bds 60 Cliff
Edward, shoemaker G E K Co, h 63 Montgomery
Felix, U S A, bds 103 Bracewell av
Florence, emp H C Co, bds 60 Cliff
Francis J., U S A, bds 66 Brown
Fridoline, emp G E K Co, bds 103 Bracewell av
Irene, emp H C M, bds 60 Cliff
John G., emp A P W, h 60 Cliff
Joseph, janitor, h 103 Bracewell av
J. Vinal, U S A, bds 103 Bracewell av
Lawrence, emp G E K Co, bds 63 Montgomery
Leah, emp H C Mill, bds 63 Montgomery
Ludivica, emp H C Mill, bds 63 Montgomery
Roger T., U S N, bds 63 Montgomery
Rosella, emp H C Mill, bds 63 Montgomery
—see Paro
Perrone Anacleto, clerk 3 Main, h 79 W Main
Catherine Mrs., groceries 3 Main, h 79 W Main
Perron Charles H., druggist 144 Union, h 140 do
Joseph H., retired, h 140 Union
Philip, first captain police, h 50 Hall
Perry Archie F., emp F A Pattison, h 103 Main (528)
Cora Mrs., emp Keith's, h 76 W Main
Crosby A., clerk 60 Main, bds 66 Summer
Emil, U S N, rms 43 Ashland

Perry Grace W., wid Forrest C., bds 19 Protection av
Hazel (Mrs. Archie), emp 16 Bank, rms 103 Main
Helen (Mrs. R. G.), bds 13 Elm
Josephine, wid Alexander, h 1599 Mass av, Blackinton
Mary J., wid Fred, h 109 E Quincy
Raymond G., U S A, bds 13 Elm
Richard J., bartender, h 13 Elm
Persons Earl, baker, h rear 160 Eagle
Reginald, driver, h 97 Meadow
Pesco John, U S A
Peter Michael, grocer 109 River, bds 20 Main
Petercini Joseph, emp A P W, h 413 Houghton
Peters Anna Mrs., h 28 Bank
Harold, agt Armstrong Co, h 28 Bank
George, barber 40 Bank, h 36 Prospect
Mike groceries 109 River, h 18 Main
PETRI PETER (Petri & Lauer), h 113 Gallup
PETRI & LAUER (Peter Petri and William Lauer), props The New Method Co, Eagle cor River
Patrocchi James, laborer, h 156 State
Petrotta Mary Mrs., bds 217 State
Petta Vincenzo, laborer, h 153½ State
Pettigrew Andrew, U S A, bds Berkshire Hotel
Pettigrosse Guiseppi, U S A, bds 50 Furnace
Petty John F., plumber, h 42 Meadow
Olive, wid George, bds 100 Corinth
Pfleger Frederick C., machinist J H M Co, h 1 Wells av
Phelps Adela M., confectionery, h 210 Houghton
Amenzo, U S N, bds 132½ E Quincy
Arthur S., emp 168 North, bds 87 Hathaway
Bessie M., wid Henry, h 565 Union
Christine M., emp N Y City, bds 188 Main
PHELPS CARLTON T lawyer 82 Main, justice dist court and v-pres N A Nat Bank, h 188 Main, tel office 12-W house 12-R
Florence L. Mrs., h 132½ E Quincy
George H., lumberman, h 208 E Quincy
George W., retired, bds 3 Millard av
Gordon W., student, bds 188 Main
Henry A., h 87 Hathaway
Homer A., h 3 Millard av, Clarksburg, r 1
Howard V., emp Braytonville, bds 3 Millard av
Mabel L., teacher, h 1669 Mass av, Blackinton
Melissa, wid George H., h 1669 Mass av, Blackinton
Richard L., linesman, h 18 Potter pl
Rufus M., barber 161 River, h do
S. Henry, farmer, h Cross rd, Blackinton
Phillips Anna C., h 39 Chestnut
PHILLIPS BARNEY A (Phillips & Pyke), h 4 Freeman av
Edith E., teacher, bds 354 W Main

Burlingame & Darbys Co. BEST QUALITY GOODS PRICES ARE LOW FOR HIGH QUALITY

Phillips Eliza, wid Maurice, h 1368 Mass av, Blackinton
Ernest, foreman B Co, h 1585 Mass av, Blackinton
George A., emp B Co, bds 1368 Mass av, Blackinton
John E., weaver, h 354 W Main
William A., mgr 97½ Main, h 124 N Holden
PHILLIPS & PYKE (B. A. Phillips and H. E. Pyke), carpenters, r 37 Main

HERBERT E. PYKE
Telephone 1315-M
BARNEY A. PHILLIPS
Telephone 979-X
PHILLIPS & PYKE
Contractors and Builders

Carpenters and Jobbers
OUR SPECIALTY:
Machine Work, Storm Doors, Window and Door Frames
Estimates Freely Given
Rear 37 Main Street, North Adams, Mass.

Phoenix River Auto Co., (Omar C. Cloutier and Patrick Quirk), Furnace cor Main
Roofing Co The, 504 State, Henry E. Gardner, mgr
Piaggi Ernest, laborer, h 4 Witt av
Piazzi Agostino, laborer, h 139 State
Picard William, carpenter, h Eagle, Clarksburg
Pied Alfred, emp B & M R R, bds 123 Front
Amelia, bkpr, bds 123 Front
Domina, emp B & M R R, h 123 Front
Florence, emp Wilson's Dept Store, bds 123 Front
—see Foote
Pierce Edward F., plumber 30 Eagle, h 354 W Main
Elisha, emp Potter Bros & Co, h 64 Central av
Eugene E., chauffeur, h 66 Central av
Henry M., engineer B & M, h 11 Central av
Francis, driver, rms 64 Central av
John, laborer, h 407 Houghton
Katherine, bds 11 Central av
Minnie, emp 61 Cherry, bds do
William, U S A, bds 36 Williams
—see Peirce
Piere Sylvia, emp G E K Co, bds 92 Furnace
Vincenzo, laborer, h 94 Furnace
Pigeon Adolph, blacksmith, h 42 Marshall
Pike Annie N., teacher, bds 141 Bracewell av
Arthur D., foreman State Highway, h 103 Main (400)
Charles L., U S A, bds 669 Main
Clarence, emp Weber's, bds 31 Main
Clarence S., clerk James H. Griffin, h 107 North

Maps of North Adams 25c
Flat for Framing or Folded to Fit Pocket. H. A. Manning Co.

Pike Claude, emp W B S Co, bds 15 Walden
Eliza, wid Charles N., h 141 Bracewell av
Esther R. Mrs., hairdressing 104½ Main, bds do
Frank L., teamster, bds 59 Holden
Frank M., emp Gas Works, h 80 Holden
Fred E., emp A P W, h 21 Johnson
Harry R., U S A, h E Mountain rd, r 1
Millard, student, bds E Mountain rd, r 1
Philip, student, bds E Mountain rd, r 1
—see Pyke
Pilkinton Mary, emp A P W, bds 19 Pebble
Pillsworth John J., emp J F Collins & Co, h 3 Crowley av
Pilot William, emp Bray Mill, h Briggs av
Pincombe Caroline, bds 1378 Mass av. Blackinton
Elizabeth, wid William, h 1378 Mass av, Blackinton
Helen, weaver B Co, bds 1378 Mass av, Blackinton
Margaret, bds 1378 Mass av, Blackinton
Mary, bds 1378 Mass av, Blackinton
PINCOMBE WILLIAM A grocer 1246 Mass av, Blackinton, h 1236 do, see p 35
Pindick Morris, butcher, h 43 Washington av
Pinkham Fred W., electrician, h 105 River
Pinsonnault Charles A., druggist, h 39 Bracewell av
Joseph, U S A, bds 119 Eagle
Medard, emp Eclipse Mill, h 119 Eagle
Wilfred, emp A P W, h 306 Eagle
Pisano Alfonse, laborer, h 302 Walnut
PIZZI JOSEPH A ladies' apparel 24 Holden, h 16 Wesleyan, see back cover
Plankey Emma, emp G Mill, bds 41 Phelps, Greylock
Felix, painter, bds 23 Kemp
Nelson, emp H C Co, h 480 Union
Plante Peter, carpenter, h 45 Witt av
Plouff Andrew, weaver, bds 69 Holden
Alfred J., U S A, bds 69 Holden
Plumb Bernice, student, bds 427 Church
Felicia A., teacher, h 20 Yale
Grace, clerk G Mills, bds 118 Richview av
John H., U S A, bds 427 Church
Julia B., student, bds 20 Yale
Leslie R., emp Weber Bros, h 118 Richview av
Marion G., teacher, bds 427 Church
Raymond L., emp J H M Co, bds 118 Richview av
PLUMB SANFORD H sec The Burlingame & Darbys Co, h 427 Church
Plunkett Charles T., pres-treas G Mills, res Adams
Francis T., U S N
John B., barber 24 State, h 24 Spring
Mary, student, bds 24 Spring
Pochettino Clemento, emp A P W, bds 16 Wesleyan

LURIE'S The New Things First **WOMEN'S APPAREL**

Poirrier Louise Mrs., emp H C M, h 53 Montgomery
Poissant Adalide, emp Briggsville, bds 117 Eagle
Alvina, emp Briggsville, bds 117 Eagle
Eugene, U S A, bds 117 Eagle
Odile Mrs., h 117 Eagle
Poland Joseph H., U S A
Pollanizi Dominick, U S A
Pollard Frederick, printer W P W, h 36 Cherry
Jane, student, bds 36 Cherry
Lucy G., student, bds 36 Cherry
Stanley Mrs., h 103 Main (536)
Sydney T., U S A, bds 36 Cherry
Pollock William R., foreman A P W, h 65 Chestnut
Polumbo Florence, emp Williamstown, bds 4 Warren
James J., U S A, bds 4 Warren
John, emp A P W, h 4 Warren
Pond Charles, U S A, rms 20 Bank
Ponti Giovanni, emp A P W, h 81 Furnace
Pontier Arthur, laborer, bds 430 River
Pope Frederick, U S A, bds 440 Houghton
Julius, emp W B S Co, h 440 Houghton
Mary A., emp H W Co, h 440 Houghton, Clarksburg
Porter Fanny, wid Arthur C., bds 21 Quincy
Henry L., baggage master, h 7 Hoosac
John M., emp B St Ry, bds 2 Richmond av
John S., emp Beaver Mill, bds 74 Marshall
Mary L., emp A P W, bds 2 Richmond av
William J., emp G E K Co, bds 2 Richmond av
William L., emp G E K Co, h 2 Richmond av
Winfred, emp freight house, h 9 South
& Hadfield Co, (Jesse Hadfield), plumbers 30-32 Eagle
Post David E., emp J H M Co, bds 12 N Holden
Edward H., barber 37 Bank, h 21 Perry
Mabel G., teacher, bds 21 Perry
Office, Ashland c Summer
Office, 1535 Mass av, William N. Gove P M, Blackinton
Postal Telegraph Cable Co, Robert D. Wyman mgr, 90-A Main
Potter Amelia Mrs., rms 50 South
POTTER ARTHUR D (Potter Bros & Co), res Greenfield
POTTER BROS & CO (Arthur D. Potter), Samuel L. White, mgr; grain, cement, etc, 63-71 Morris, see p 29
Clarence E., retired, h 132 E Quincy
Harrison, U S A, bds Eagle
POTTER JAMES TRACY U S A and (Hall & Potter), h 27 Wall
Janett A., wid Arnold G., h 21 Cherry
Judith, nurse N A Hosp, bds 27 Wall
Martha E., bds 27 Wall
Philip Dr., U S A, bds 27 Wall
Sarah M. D. Mrs., h 37 Wall

POTTER SHELLEY W (George F. Miller & Co), treas N A Trust Co, h 21 Cherry
Poucher Augustus, laborer, bds 293 River
Powell Ambrose L., emp H W Mill, h 27 Goodrich
Catherine, emp N A Mfg Co, bds 579 W Main, Bray
George E., emp A P W, h 59 Veazie
Harry A., emp W S & D, bds 79 Charles
Harry P., emp Weber Bros, h 79 Charles
James, emp Blackinton, h 4 Richview av
Mary Mrs., bds 88 Blackinton
Mary, wid Edwin R., bds 88 Blackinton
Richard, emp N A Mfg Co, h 579 W Main, Bray
Roger W., emp B Co, bds 63 Mill, Blackinton
William, clerk 37 Eagle, h 20 Franklin
William, emp B Co, h 63 Mill, Blackinton
Powers Agnes E., cashier Boston Life Ins Co, bds 4 Rock
Clara, wid George, h 160 Eagle
Henry J., U S A, bds 4 Rock
James, emp city street dept, h 16 Marshall
Louis, U S A, bds 73 Spring
Louis F., laborer, h 73 Spring
Mary I., bds 16 Marshall
Mary H., sten H W Clark Co, bds 4 Rock
Patrick, emp B & M, h 4 Rock
Thomas M., asst 76 Main, res Adams
William, emp B & M, h 6 W Main
Pozzi Charles, student, bds 36 Porter
Elena, teacher, bds 36 Porter
John, shoemaker, h 36 Porter
Julia, student nurse, bds 36 Porter
Mary, office clerk W B S Co, bds 36 Porter
Pratt Archie J. (Rice's Drug Store), h 80 N Holden
Arthur H., farmer, h 14 Meadow
Arthur M., foreman A P W, h 329 Eagle
Bessie, bds 329 Eagle
Carl, emp Nat Express, h 26 Hall
Carrie B. Mrs., emp H W Co, h 168 Prospect
Charles F., laborer, bds 5 Fairground av
Charlotte, emp Williamstown, bds 20 State rd, Greylock
Clarence E., electrician, bds 69 North
Clarence E., U S A, bds 111 River
Edith (Mrs. Guy), emp B Mill, bds 1701 Mass av, Blackinton
PRATT EDWARD H shoes 60 Main, h 7 Willow, see p 20
Ellen, wid Charles, rms 69 Holden
Emma, wid Dewese J., h 25 Dover
Fannie, clerk Hunter Mch Co, bds 62 Murray
Frank H., florist 226 Ashland, h 268 do
Frank L., (N A Renovating Co), h Franklin, Clarksburg
F. Mortimer, prop N Adams Rug Co, h 57 Beacon

Burlingame & Darbys Co. Goods sold on satisfaction to the customer or your money back

Pratt George, h 389 W Main
Gertrude K., student, bds 7 Willow
Gertrude T. Mrs., h r 77 Holden
Guy C., U S A, bds 1701 Mass av, Blackinton
Harriet, wid James, emp Williamstown, h 20 State rd, Greylock
Harry E., supervisor drawing, h 125 Hall
Henry, retired, h 223 Ashland
Howard L., emp H M Co, bds 21 Loftus
John T., emp W P W, h 127 Hall
John, h 341 Walnut
Louise J., bds 82 Union
Norman H., emp G E K Co, h 151 Franklin
Ralph, emp G Mills, h 555 State rd, Greylock
Robert A., U S A
Walter L., clerk 27 Eagle, h 56 Liberty
William W., emp W P W, h 82 Union
Prendergast Catherine, mill opr, bds 7 Hooker
John, emp Dibble Lumber Co, h 3 Briggs
Thomas, clerk Francis & Coty, h 351 Main
PRENGUBER BROTHERS (Egnazio and Joseph Prenguber) bakers 149 State, see p 34
PRENGUBER EGNAZIO (Prenguber Bros), h 149 State
PRENGUBER JOSEPH (Prenguber Bros), h 151 State
Mary, wid John, bds 132 State
Prentice Monroe, watchman A P W, bds 19 Summer
Prentiss Orlean, carpenter, h 103 Main (627)
Ira, emp B Co, h 1556 Mass av, Blackinton
Preston Oscar, emp A P W, h Briggs av
Prevey Charles, grocer 475 Union, h 479 do
Charles Jr., U S A, bds 479 Union
Clifford, U S A, bds 479 Union
George L., U S A, bds 479 Union
Howard, emp 475 Union, bds 479 Union
Prevost Roch, U S A
Price Aime J., clerk 20 Holden, bds 100 Bracewell av
Albert E., train despatcher B & M, h 61 Elmwood av
Ellen, emp B Co, bds 1414 Mass av, Blackinton
John, plumber 75 Holden, h 103 do
Primmer Daniel B., emp H W Co, h 79 Summit av
Pring Harry F., clerk P O, h 59 Yale
PRINGLE BROS (Robert J. and Walter F.), trucking and express office 13 Bank, see p 61
John E., emp H C Co, h 143 Glen av
Margaret, wid John, bds 11 Chestnut
PRINGLE ROBERT J (Pringle Bros), h 130 Prospect
PRINGLE WALTER F (Pringle Bros), h 11 Chestnut
PRITCHARD WILLIAM H pres N A Nat Bank, bds The Wellington
PROVENCHER ALFRED J mgr 31 Bank, h 61 River
Angeline, bds 61 River

Climax Boot Shop The Shop of QUALITY SHOES
5 Eagle North Adams, Mass.

PROVENCHER DEZIRA R optician 85 Main (214), h 52 Quincy
Frank, emp D R Provencher, bds 61 River
Georgine, emp Weber Bros, bds 61 River
Joseph, emp Briggsville, h 243 Beaver
Natalie, emp Weber Bros, bds 61 River
Oliver L., emp W P W, h 61 River
Provendo Michael, baker, rms 38 Center
Prudential Insurance Co of America, J. C. Cameron, supt 103 Main (306)
Pryor John, emp Bray Mill, h 599 W Main
Margaret, bds 599 W Main
Ptak Victor, U S A
Pugliese Annie, emp Clark's, bds 119 Corinth
Christopher, U S A
PUGLIESE DOMINICK prop Pugliese Taxi Touring and Limousine Service, bds 119 Corinth
Frank, emp Union Mill, h 20 Waverly pl
Frank, h 119 Corinth
Jennette, emp Clark Co, bds 119 Corinth
Joseph, U S A, bds Waverly pl
Philip, chauffeur 70 Main, bds 119 Corinth
Rose, emp Keith's, bds 119 Corinth
PUGLIESE TAXI TOURING AND LIMOUSINE SERVICE D. Pugliese prop 70 Main phone 105, see back cover
Puliver Alfred, mill opr, 392 River
Pulsifer Fred A., shoe cutter, h 80 Hathaway
Puppolo Michael, emp G E K Co, h 286 Walnut
Purcell Anna F., sten H W Co, bds 38 Summer
Grace L., dancing teacher, bds 38 Summer
John W., h 38 Summer
Mary T., wid Thomas F., h 396 River
Thomas F. Jr., emp A P W, bds 396 River
William, emp A P W, bds 396 River
Purtell James, retired, h 51 Liberty
Joseph, emp W B S Co, bds 51 Liberty
Putnam Edward E., U S A, bds Wall
Margaret, wid Henry C., rms 65 Meadow
PYKE HERBERT E (Phillips & Pyke), h 54 Briggs av
Ida A., clerk, bds 54 Briggs av
Willard C., U S A
—see Pike
Pyne Eliza, h 128 Bracewell av
Edward, emp W P W, bds 291 River
Julia, h 128 Bracewell av
QUACKENBUSH HARRY, city editor N A Herald, h 80 Holden
Minnie, wid Cebra, h 165 Church
QUADLAND CORNELIUS emp A P W (C. Quadland's Sons), h 346 Houghton
Howard, student, bds 346 Houghton

Climax Boot Shop Our Aim to give the Best at Lowest Prices
5 Eagle, North Adams, Mass.

Maps of North Adams H. A. MANNING CO. Publishers

Quadland Raymond, ins agt, h 85 River
QUADLAND WARREN M (C. Quadland's Sons), h 12 Bryant
QUADLAND'S C SONS (Cornelius and Warren M.), florists 340 Houghton

C. QUADLAND'S SONS
Wholesale and Retail *Florists* Telephone 1290
Cut Flowers and Bedding Plants in Their Season. Rooted Cuttings and Small Plants Floral Pieces and Designs a Specialty
328-340 Houghton Street, North Adams, Mass.

QUALITY DRUG STORE James H. Krum, Walter B. Deming and George M. Chase, 85 Main
Quick Tracy, despatcher B & M, h 68 Lawrence av
Quickenton John H., U S A
Quinby Elizabeth G., Red Cross nurse U S A, bds N A Hospital
Louis, emp B & A R R, h 120 Brooklyn
Quinn Albert J., cashier Armour & Co, h 10 Montana
Anna M., nurse, bds 52 E Quincy
Edward J., U S A, bds 66 Yale
George, carpenter, h 12 Lincoln
George L., bds 52 E Quincy
Gertrude, student, bds 52 E Quincy
Henry, emp W P W, bds r 82 Holden
Leon, civ eng B M R R, bds 124 N Holden
Maurice, paints and wall paper 59 Union, bds 52 E Quincy
Thomas, retired, h 52 E Quincy
Thomas H., carpenter, h 66 Yale
Thomas P., emp Hunter Machine Co, h 66½ Yale
William, mill opr, bds 63 North
Quinton Henry, emp A P W, bds 70 Marshall
Lucy, emp A P W, bds 70 Marshall
James T., emp A P W, bds 70 Marshall
Salvatore, emp A P W, h 70 Marshall
Quirk John H., U S A, bds 21 Jordon av, Clarksburg
Margaret, wid Michael, h 92 Center
Mary, wid John, h 12 Grant
Michael Jr., emp W P W, bds 92 Center
Patrick F., (Phoenix River Auto Co), h 15 Waverly pl
Thomas, emp W P W, h 118 Union

RABIDEAUX ALBERT, emp W P W, h 99 Beaver
Charles, emp Eclipse Mill, h 229 Union
Louis, bds 57 Montgomery
Paul, emp W P W, bds 229 Union
—see Robinson

Use the Colored Section, it gives details

Raby Dennis, lineman, h 161 Houghton
Francis, weaver, h 82 Veazie
Rachdorf Oscar, provisions 307 Ashland, h 309 do
Racicot Arthur, emp B & A, bds 47 Front
Radlo Dora A., teacher, bds 32 Cherry
Eliza, wid Louis, h 32 Cherry
Raedel Alice, office clerk 56 Summer, rms 93 Church
Joseph, farmer, bds Franklin st ext
Raidy Arthur F., h 77 Holbrook
Mary A., wid Patrick W., h 12 Elm
Mary C., teacher, bds 12 Elm
Rainey Harry N., U S A, bds 156 Prospect
John, emp B Co, h 1467 Mass av, Blackinton
Mary A., emp A P W, bds 156 Prospect
Robert, emp N A Mfg Co, h 24 Leonard, Blackinton
Raino Biagio, laborer, h r 77 Holden
Ralston Agnes, wid Edward, bds 5 Ray
Albert, clerk 113 Main, h 5 Bethel
Daniel, exp messenger, h 5 Ray
John, emp W B S Co, h 93 Franklin
Warren W., emp A P W, bds 103 Main (533)
Rambo Dominic, emp brick yard, h 98 Richview av
Rambottoni Batista, laborer, h 138 State
Rancati Emilio, emp Williamstown, h 307 River
Rancourt Justine, h 245 Beaver
Wilfred, emp G Mill, h 58 New, Greylock
Rand Eva, emp Union Mill, bds 22 Bank
Fernando L., h 50 Chestnut
RAND F L AUTO CO M. A. Crosier successor, garage and service station, 110 Ashland
Frank L., physical director, bds 50 Chestnut
Harry F., emp J H M Co, h 27 Blackinton
J. Percey, electrician, h 44 Frederick
Minnie H., wid Edward A., h 42 Chestnut
Wilfred A., emp Barber Leather Co, bds 42 Chestnut
Randall Arthur E., U S A, bds 129 Ashland
Charles E., painter, bds 106½ W Main
Howard, painter, h 45 Tremont
Retta Mrs., bds City Farm
Ransford Charles, emp Braytonville Mill, h 36 Richview av
Elizabeth Mrs., bds 79 Holden
RANSFORD FRANK ins, real estate 82 Main, h 25 Goodrich, see p 38
Mathais, mill opr, h 79 Holden
Rapp Sarah, wid William, bds 161 Houghton
Rarick Abraham, clerk B & A freight house, h 17 Bank
Charles, emp 23 State, h 77 River
Rasco Patrick, emp 30 Eagle, h 89½ Liberty
Ratchid Elias, emp W P W, bds 279 State
Nash, tailor, bds 279 State

Burlingame & Darbys Co. HARDWARE DRUGS Goods Sold on Your Money Back If Not Satisfied plan

Raver Rose, emp H C Mills, bds 178 E Quincy
Ray Carrie A., teacher, bds 91 Charles
Galen E., emp H W Mills, bds 91 Charles
George, emp G Mills, bds 17 Taft G
James T., cond B & M, h 209 Ashland
Sherwin, loom fixer, h 91 Charles
Stuart, weaver, h 81 Charles
Raymond Charles H., U S A, bds 102 Beaver
Ernest, U S A, bds 102 Beaver
Eva, emp H C Co, bds 8 Summer
George W., emp W P W, h 66 Lawrence av
Harry S., U S A, bds 29 Gallup
Harmidas, emp A P W, rms 8 Summer
Henry, emp W P W, h 102 Beaver
Wilma, bds 102 Beaver
Rayner William, U S A
Raynot Matilda Mrs., bds 21 Meadow
Razetto Peter C., U S N, bds E Main
Reagan Anna, bds 81 Charles
Caroline, wid William, h 137 Pleasant
Catherine, h 81 Charles
Charles, carpenter, bds end Ballou
Della, clerk A P W, bds 68 Cherry
Eugene, emp Keith's, bds 16 Beacon
Fred H., sec H. A. Gallup Agency, bds 68 Cherry
Helen, emp A P W, bds Beacon
Helen, wid John, clerk, h 16 Beacon
James A., mail carrier, h 14 Jackson
John A., core maker, h 16 Jackson
Joseph, lunch counter man, h 10 Hescock
Lillian, clerk A P W, bds 16 Beacon
Patrick, emp A P W, h end Ballou
Reardon Arthur J., emp Schenectady, rms 26 Montgomery
Charles, emp Keith's, bds 44 W Main
Helen, emp W P W, bds 48 Center
James W., emp Keith's, bds 326 W Main
John D., sta fireman, h 7 Owens av
John T. Jr., U S A, h 352 Main
John T., emp W P W, h 26 Montgomery
Timothy, emp A P W, bds 44 W Main
—see Riordon
Record Charles E., spinner, bds 8 Millard av, Clarksburg, r 1
Herbert, janitor Y M C A, h 322 Main
Nathan, sta fireman 8 Millard av, Clarksburg, r 1
Red Cross, N A Branch, 85 Main (406)
Redding Jessie L., bkpr N A Mfg Co, bds 62 Morris
Redfield Harold W., trav salesman, bds 43 Ashland
Richard J., emp Renfrew, h 101 Franklin
Redman Joseph, emp Greylock, rms 6 Holden
Reece William J., millhand, bds 82 Holden

Maps of North Adams 25c
Flat for Framing or Folded to Fit Pocket. H. A. Manning Co.

Reed Amos C., teamster, h 559 W Main
Bert, U S A, bds 176 Union
Charles, watchman, rms 36 Holden
Cherrie E., emp N Y City, bds 159 Pleasant
Constance P., emp N Y City, bds 159 Pleasant
Edward P., student, bds 159 Pleasant
Emily M., bds 159 Pleasant
Etta, dressmaker, bds 61 Veazie
Frederick W., h 18 Chase av
Joseph P., ins agt, h 159 Pleasant
Josephine, emp Lee, bds 159 Pleasant
William J., U S A, bds 18 Chase av
—see Read, also Reid
Reese John E., weaver, h 67 Mill, Blackinton
William E., electrician, h 57 Hall
Reeves Henry E., U S A, bds 38 E Quincy
Reich Elizabeth, nurse, h 139 Church
Reichhold Emma, domestic 32 Marion av
Reid Agnes L. (Mrs. William), waitress Saxton's Restaurant, bds 30 Chestnut
Andrew, emp A P W, h 61 Tyler
Duncan C., emp Standard Oil Co, h 121 Brooklyn
Edward W., U S A
George, emp A P W, bds 61 Tyler
James, emp Weber Bros, bds 29 Harris
Mary, emp W P W, bds 12 Lincoln
Mary, wid James, h 29 Harris
William, emp A P W, bds 61 Tyler
William, foreman printer A P W, h 32 Bracewell av
—see Read, also Reed
Reilly Agnes M., teacher, bds 11 Union
Bernadette M., emp Pittsfield, bds 93 Liberty
John, emp W P W, bds 93 Liberty
John, U S A, bds 33 Central av
Katherine, bds 33 Central av
Patrick H., fireman Hose 2, h 11 Union
Patrick H., retired, h 33 Central av
James, emp A P W, h 93 Liberty
Regina, student, bds 11 Union
—see Riley
Reimer Albert H., emp Union Mill, h 7 Laurel av
Reinhard Charles, emp E. A. McMillin, h N Eagle, Clarksburg
Harry, ins agt 82 Main, h 17 Montana
Remillard Amede, weaver, h 324 Union
Grace, wid Harry, h 103 Main (630)
Renaud Zephir, emp G Mill, h 52 New, Greylock
Rennell Arthur R., U S A, bds Willow Dell
Charles L., U S A, bds 279 River
Charles R., painter, h Richview av
Clara M., wid George E., h 307 River

Carlisle Hardware Co. Builder's Hardware a Specialty
Automobile Accessories
Main St. North Adams, Mass.

Rennell Eugene, painter, h 277 River
W. E., U S A, bds River
Renodette Theodore, emp Dibble Lumber Co, h 52 Veazie
Rento John B., emp A P W, h 72 Tyler
Renton Agnes, emp 74 Holden, bds 414 Houghton
RENTON ALEXANDER (Renton Baking Co), h 414 Houghton
RENTON BAKING COMPANY Alexander Renton, pres, 74 Holden
Ressow Ora, emp H C M, bds 306 Union
Rose, emp H C M, bds 306 Union
Reud Edward, U S A, bds 41 Summer
Reville Richard, emp W P W, bds 12 Grant
Revlin Israel, peddler, h 143 State
Joseph, emp Clark Biscuit Co, bds 143 State
Samuel, peddler, h 71 Spring
REXALL STORE Wilson House Drug Store, 61 Main
Reynolds Amelia Mrs., h 31 Eagle
Anna Mrs., bds 81 Elmwood av
Charles L., moving picture opr, h 61 Center
Elizabeth, emp A P W, bds 14 Jackson
Ella, emp N Adams Hospital, bds do
Grace, emp W P W, rms 2 Church pl
Hazel, clerk Wilson House Drug Store, res Adams, Mass
Herman, teamster, h 448 Union
James H., overseer B Co, h 1350 Mass av, Blackinton
John E., emp A P W, h 146 Bracewell av
Mary E., nurse, h 72 N Holden
Mary F. Mrs., h 159 State
Thomas J., musician, 103 Main (525)
Vincent M., U S A, bds 72 N Holden
Wilfred H. (H W Clark & Co), h 229 Church
William H., bds 229 Church
William M., U S A, bds 72 N Holden
Rhoads George, signal opr, h 14 Lawrence av
Rhodes Eleanor, emp A P W, bds 9 Elmwood av
Frank, U S A, bds 140 Ashland
Fred, emp B & M, h 140 Ashland
Rhinehart—see Richards
Ricard Virginia, wid Julius, bds 25 Reed
Rice Cary J. Mrs., bds 189 Eagle
Edward W. (Rice's Drug Store), h 51 Montana
Foster G., emp Am Ry Ex Co, bds 189 Eagle
Francis R., dentist 69 Main, h 200 Eagle
Helen F., sten r 73 Main, bds 189 Eagle
Howard M., emp A P W, h 3 Whitely av
John A., retired, h 194 Main
John A., clerk 94 Main, h 189 Eagle
Roy E., barber 12 Ashland, bds 147 North
Volney L., U S A
Webster, clerk N Adams Trust Co, bds 3 Whitely av
William L., emp G E K Co, h 30 Nelson

Names Printed in Black Face Type are the Supporters of this Directory and Leaders in the Community. Patronize them.

Rice's Drug Store (A J Pratt and E W Rice), druggists, 119 Main
Rich Charles, canvasser, h 358 W Main
Charles H., U S N, bds W Main
Mary E., wid Lemuel, h 74 Frederick
Richard Adlor Joseph, U S A, bds 21 Kemp av
Homer, U S A, bds 84 Beaver
Jennie, emp H C M, bds 84 Beaver
Mildred, emp H C M, bds 84 Beaver
Moses, emp H C M, h 84 Beaver
Rose, H C M, bds 84 Beaver
Richards Albina, boxmaker, bds 32 Spring
Edward J., U S A, bds 125 E Quincy
Elie, emp H C Co, h 14 Gallup
Eugene, weaver, h 21 Kemp av
Francis, emp H C Co, h 61½ Hall
Gasper, emp W P W, h 3 Fairfield av
Geneva, emp H C Co, bds 54 Willow Dell
George A., U S A, bds 21 Kemp av
George, emp City, bds 306 Union
J. Edmund, emp Swift & Co, bds 8 Spring
Joseph, painter 54 Willow Dell, h do
Oliver, emp Beaver Mills, bds 21 Kemp av
Thomas P., painter, h 321 River
Willard, farmer, h E Mountain rd
—see Rickards
Richardson Clara, h 80 Porter
C. Read, U S N, bds 48 Cady
Edward A., h 48 Cady
Effie Mrs., emp Model Laundry, rms 63 Church
Richmond Albert, U S A
Anna Mrs., bds Berkshire Hotel
Bernedette (Mrs. Howard), emp Mayflower, bds 40 Veazie
Clinton Q., mgr Berkshire St Ry Co, h 129 Church
C. Whitman, U S A, bds 129 Church
Durant H., U S A, bds 129 Church
Ella B., wid Thomas W., h 376 Church
Fred, emp A P W, h 56 Marshall
Howard E., U S A, bds 40 Veazie
Lyman, bds 40 Cady
Mary B., wid Frank A., h 45 Bracewell av
Roy, teamster, h r 394 Union
RICHMOND THE W. A. Newman, mgr, Main c State, see p 64
Theater, Howard Graham, mgr, 36 Main
RICHMOND WILLIAM W treas Hoosac Savings Bank and U S A, h 103 Main (601)
William E., eng, h 40 Cady
RICHMOND & WELLINGTON EXPRESS J. J. Amlaw prop, 23½ State, see p 61
Richter Bertha, wid Herman, h 1689 Mass av

Burlingame & Darbys Co. FINE RUBBER GOODS HOT WATER BOTTLES FOUNTAIN SYRINGES

Richter Henry, emp G Mill, h 31 Protection av, Greylock
Richton Samuel, grocer 26 Marshall, h 42 Hall
Rickards Anna E., wid Frank, h 3 Rickards, Blackinton
Carl H., U S N, bds 3 Rickards, Blackinton
George P., U S A, bds 3 Rickards, Blackinton
Mark S., bkpr H C Mill, bds Church Hill, Blackinton
Melinda A., wid Reese, h Church Hill, Blackinton
Reese, student, bds 3 Rickards, Blackinton
Susan C., teacher, bds Church Hill, Blackinton
—see Richards
Ricke Charles A., emp Weber's, h 190 E Quincy
Ricker Frederick, emp W P W, h 32 Holden
Riddlesworth Alfred, bds 39 Ashland
Daniel, emp W P W, h 39 Ashland
Rider William D., sec Weber Bros Shoe Co, h 375 Eagle
Ridgewell James H., pharmacist, h 419 W Main
Riel Gilman, weaver, h 68 Gallup
Herbert, emp B & M R R, h 176 Union
Rifenberg Josiah, engineer, h 673 State rd, Greylock
Riggero John, emp W P W, h 98 Veazie
Rigi Peter, shoe maker, bds 100 Furnace
Riley John H., physician 103 Main (205), bds Richmond Hotel
Katherine, hskpr 74 Meadow, bds do
Patrick, fireman, h Union
—see Reilley
Rinaldi Philip, laborer, h 171 Houghton
Rinardi Adriano, emp N A Gas Co, h 11 Pebble
Ringey Arthur, emp Briggsville, h 141 E Quincy
Laura, emp H C M, bds 141 E Quincy
Riordon Mary, h 31 High
—see Reardon
Ripley Caroline E., wid Henry, h 111 Brooklyn
Ernest Mrs., bds 108 Church
Laura E., millinery 63 Church, h do
Lulu M. (Mrs. William), h 115 Brooklyn
Norman, clerk A P W, bds 115 Brooklyn
Ralph, U S A, bds 111 Brooklyn
Riply Edward C., emp Renfrew, bds 187 Church
Risatti Emilie, emp A P W, h 199 Houghton
Risch Henry A., emp Wall Bros, h 88 Eagle
John, emp W P W, bds 88 Eagle
Robert, emp H C Co, bds 51 Kemp
Rising Flora Mrs., bds 117 Church
Ritchie William, sketch maker, h 64 Bracewell av
Ritter Cyrus, coal worker, h 7 Winter
Rivard Agnes Mrs., bds 118 Gallup
Edmund, emp Mayflower Mill, h 61 Willow Dell
William, U S A, bds 147 Cliff
Rivlin Samuel, peddler, h 71 Spring
River Street Drug Store, Carl M. Farley, prop, 167 River

Climax Boot Shop Special Attention to the Proper Fitting of Shoes 5 EAGLE, NO. ADAMS, MASS.

Rivers Alexander, teamster, h 31 Main
Archie, emp Weber Bros, h 31 Main
Dallas, clerk 99 Main, h 122 E Quincy
Edward, retired, bds 122 E Quincy
Eva, emp G Mills, bds 549 State rd, Greylock
Fred, emp Weber Bros, h 94 Hall
John, emp G Mill, h 549 State rd, Greylock
Joseph, plumber 23 Eagle, h 366 Houghton
Leo, emp G Mill, h Versailles av, Greylock
Louise Mrs., bds 28 Bank
Roseanna, emp G Mill, bds 178 E Quincy
Wilfred, laborer, rms 31 Main
Rixon Arthur, laborer, h 76½ W Main
Rizk William, emp H C M, bds 10½ Rand
Roach Bros (James B. and Thomas), cigar store, 70 A Main
James B. (Roach Bros), h 596 Main
Joseph N., cigar mfr 5 Bank, h 561 Main
Mary, wid Thomas, h 372 Ashland
Miles, emp W P W, bds 64 Lincoln
Nicholas, retired, h 606 Main
Peter, emp W P W, h 64 Lincoln
Thomas (Roach Bros), h 606 Main
—see also Roche
Robare Albert F., emp H C Co, h 1 Fairground av
Anna M. (Mrs. George), cashier 99 Main, bds 59 South
Anna, wid Joseph, emp N A Herald, h 59 Holden
Arthur E., emp Pittsfield, bds 336 Ashland
Balmore, emp Whitney Bros, bds 336 Ashland
Cecila L., emp Adams, bds 18 Chestnut
Edmond, head janitor Drury H S, h 336 Ashland
Eva, emp Adams, bds 18 Chestnut
Florence, bds 59 Holden
Francis J., emp N Adams Mfg Co, h 577½ W Main
George, emp J H Cody, h 59 South
George D., emp N A Mfg Co, bds 577½ W Main
Henry D., emp Cutting & Co, h 18 Chestnut
Henry J., emp A P W, h 79 Hathaway
John H., emp N A Gas Co, h 1 Winter
Lawrence H., U S A, bds 18 Chestnut
Lawrence J., U S A, bds 577½ W Main
Leon A., emp W B S Co, bds 1 Winter
Lorenzo, U S A
Mattie Mrs., h 21 Fuller
Ralph, h 211 Houghton
Theodore, chauffeur, h r 77 Holden
William A., emp B & M fgt house, h 21 Fuller
Ziffer, chauffeur, bds r 77 Holden
—see Robert
Robbins Eugene H., salesman, rms Berkshire Hotel
W. Edward, emp Dibble Lumber Co, rms 69 Main (3)

Climax Boot Shop Best Quality, Perfect Fits, Lowest Prices 5 Eagle, NORTH ADAMS, MASS.

Carlisle Hardware Co. AUTOMOILE SUPPLIES, PAINTS OILS, LIME and CEMENT 99 Main Street, North Adams, Mass.

Robert Agnes, clerk 107 Main, bds 49 South
Emma, emp 165 Main, h 49 South
Melvina, nurse, bds 49 South
Roberts Archie, laborer, bds 42 Willow Dell
Arthur, teamster, bds 5 Luther
Augustine, emp A P W, bds 122 Union
Augustus, leather worker, h 37 South
Bert, laborer, bds 2 Tyler
Charles R., emp A P W, bds 47 Chase av
David, music teacher 103 Main (606), h do
Dominic, emp B & M, h 5 Luther
Elieda, weaver, bds 1 Rand
Erwin J., h 22 Marshall
Felix, clerk 9 Union, h 57½ Willow Dell
F. Marion (Mrs. William), emp H W Mills, rms 14 Johnson
Frank, teamster A P Co, h 66 Frederick
Frank H., mgr Direct Importing Co, bds 366 Eagle
Hector, U S A, bds 5 Luther
James A., engraver, bds 38 Bracewell av
John T., emp Blackinton, h 57 Willow Dell
Joseph, loom fixer, h 20 Miner
Joseph, emp Dean & Spencer Co, h 21 High
Lucien, emp Gas Works, h 480 Union
Lumena, wid Joseph, h 107 Beaver
Margaret, student, bds 47 Chase av
Marion, emp H C M, bds 107 Beaver
Mary J., wid Ellis N., h 4 Richview av
M. E. Mrs., emp Boston Store, bds 66 Frederick
Michael, U S A
Napoleon, emp W P W, bds 5 Luther
Nora Mrs., h 47 Chase av
Otis, electrician, bds 5 Luther
Richard R., engraver, h 38 Bracewell av
Toussaint, h 57 Willow Dell
Vitaline, emp H C M, bds 107 Beaver
William G., prop Excelsior Printing Co, h 181 Bracewell av
Yvonne, emp H C M, bds 107 River
—see Robare
Robertson James, emp W. J. Nichols, bds 90 Marietta
James B., emp W B S Co, bds 1 Bryant
ROBERTSON JOHN A horseshoer 21 Marshall, h 90 Bracewell av, see p 7
John H., retired, h 1 Bryant
—see Robinson
Robidoux Paul, U S A, bds 229 Union
Robinson Arthur M., registrar of Probate, bds 53 Holbrook
Bessie W., wid Henry B., bkpr N A Trust Co, h 58 Frederick

Robinson Burton E., foreman Dibble Lumber Co, h 194 State
Clara E., wid Arthur, h 53 Holbrook
Clarence W., bds 133 Ashland
Florence D., bds 71 Quincy
Floyd, nurse N A Hospital, bds do
Frank B., emp Clark & Co, bds 194 State
George E., carpenter, h 108 Brooklyn
George H., emp A P W, h 133 Ashland
George O., U S A, bds 108 Brooklyn
Gertrude, student, bds 58 Frederick
Henry, student, bds 58 Frederick
John, U S A
Margaret, h 287 Houghton
Nellie S., wid Joseph, emp 114 Main, h 109 Eagle
Paul, U S A, bds Blackinton
Susan, wid Samuel, bds 99 North
William, shoemaker, bds 287 Houghton
—see Rabideaux, also Robertson
Ribiosso Bruno, mill opr, h 8 Ryan's lane
Concietta, mill opr, bds 8 Ryan's lane
Robson Miles, ice worker, h 11½ Meadow
Rocco Philip, groceries 243 Main, h 380 Main
Roch Louise, emp W S & D S Co, bds 178 Bracewell av
Marceline L., wid Harry, dressmaker, h 178 Bracewell av
—see Rock
ROCHAT CHARLES A & CO prop Wilson Dept Store
Juliet, wid Charles A., bds 108 Church
Roche Elizabeth C., teacher, bds 521 Ashland
Margaret A., bkpr 67 Main, bds 521 Ashland
Margaret E. Mrs., h 521 Ashland
Mary G., bkpr 56 Main, bds 521 Ashland
Thomas, N Adams Transcript, h 17 Veazie
Thomas, emp A P W, bds 112 Brooklyn
William, emp Blackinton, h 10 Tyler
—see Roach
Rock Daniel Jr., U S A, bds 4 Richmond av
Lena, wid Daniel, h 4 Richmond av
Margaret, bds 4 Richmond av
Mortimer, carpenter, h 23 W Main
—see Roch
Rockwood Frank J., emp Dibble Lumber Co, h 15 Walnut
Roder Charles, emp A P W, h 2 Witt av
Rodin Catherine, emp 99 Church, bds do
Roe Charles H., emp A P W, bds 229 River
Daniel P., laborer, h 231 River
Walter, emp A P W, bds 231 River
—see Rowe
Roebuck Charles A., emp N A Gas L Co, rms 87 Church
Roedel Barbara, emp H C M, bds 57 Front
John, emp H C Co, h 57 Front

Burlingame & Darbys Co. CHILTON PAINT KYANITE VARNISHES

Roedel Margaret, emp H C M, bds 57 Front
Rogeri Frank, laborer, h 53 Furnace
Rogers Florence, bds 17 Frederick
John, emp H M Co, h 17 Frederick
Paul, laborer, h 256 State
William, laborer, h Reservoir rd
Rogie Louis, laborer, h 4 Lyman
Rohan Jeremiah, emp Union Mill, h 159 Beaver
—see Rowan
Rolland Arthur J., emp A P W, bds 35 Yale
Henry J., carpenter, h 35 Yale
Romeo Raffael, laborer, h 9 Palmer av
Romer Harold, U S A, bds 160 Union
Ronan Michael, harness maker, h 204 Houghton
Roncetti Peter, laborer, bds 138 State
Rondeau Albert, clerk 1246 Mass av, h 69 Mill, Blackinton
Della, emp H W C B Co, bds 11 Washington av
Della, wid Louis, emp H W C B Co, h 11 Washington av
Dora, emp Beaver Mill, bds 11 Potter pl
Edward, U S N, h 11 Potter pl
Lilly, emp Blackinton, bds 11 Potter pl
Lottie, bds 11 Potter pl
Moses, emp Williamstown, h 11 Potter pl
Noel, emp Williamstown, bds 11 Potter pl
Rooney Janet, teacher, bds 97 Eagle
Mary, emp 165 Church, bds do
Owen, steamfitter 30 Eagle, bds 306 Union
Sarah Mrs., bds 97 Eagle
Root Burton J., driver 143 Ashland, h 97 Bracewell av
Ropeik Edward, U S A, bds 42 Arnold pl
Ropes Blanche A., nurse, bds 67 E Quincy
Charles A., retired, h 67 E Quincy
Fish Market, Favreau Bros, 33 Eagle
Rosasco & Farrar, (Medeo C. Rosasco and Leonard E. Farrar) 105 Center
Giovanni B., policeman, h 58 Washington av
John, U S A, bds 58 Washington av
Margaret, sten Wall Bros, bds 58 Washington av
Medeo C., (Rosasco & Farrar), bds 58 Washington av
William P., emp Pittsfield, bds 58 Washington av
—see Roscoe
Roscetta Giovanni, U S A, bds 24 Main
Rosch Agnes, student, bds 17 Yale
Anna, emp 93 Park av, bds 17 Yale
Felix N., U S N, bds 17 Yale
George, carpenter, h 17 Yale
George E., U S N, bds 74 Marshall
John, boarding house, 74 Marshall, h do
James F., bds 74 Marshall
Margaret, bds 74 Marshall

Maps of North Adams 25c
Flat for Framing or Folded to Fit Pocket. H. A. Manning Co.

Rosch Norman, carpenter W P W, h 19 Pebble
Roscoe Catherine, emp A P W, bds 24 Elm
Catherine, wid Alfred J., h 24 Elm
Exilda, bds 2 Tyler
Mary, emp A P W, bds 24 Elm
Rose Charles, laborer, bds 73 Spring
Rosenberg Etta, teacher, bds 83 Hathaway
Herman, dry goods 113 Center, h 83 Hathaway
Jennie, teacher, bds 83 Hathaway
Lazar, clerk 51 Main, bds Dowlin blk, 103 Main (500)
Leon, millinery 51 Main, res Pittsfield
Rebecca, teacher, bds 83 Hathaway
Rosenbloom Israel, teacher, h 1 Rand's Lane
Rosi Joseph A., commission agt, h 24 Bryant
Ralph, retired, bds 78 Yale
Ralph P., emp B St Ry, bds 24 Bryant
Ross Elizabeth, emp Briggsville, bds 144 Crest
Harley Morgan, U S A
Merritt J., janitor Weber Bros, h 422 W Main
Merton, painter, h 146 Crest
Nathan G., painter 11 Walker, h do
Oscar, painter, h 11 Walker
Robert, emp Briggsville, h 144 Crest
William J., emp A P W, h 131 River
Rossi Joseph, emp W P W Co, bds 9 Palmer
Rossman Fannie Mrs., h 19 Elm
Rosster Charles, emp G Mills, bds 49 Taft
Rosston Edgar G., meats and provisions 29 Main, h 103 Corinth
Rotolo Vincenzo, U S A, bds 68 W Main
Roubouin—see Roberts
Rougeau Dora, clerk, bds 256 State
Edward, driver Dibble Lumber Co, h 78 Veazie
Edna, emp Mayflower, bds 301 River
Ernest J., barber shop 12 Ashland, h 336 do
Eugene, emp H C Co, bds 2 Hescock
Eugene, emp S B D L Co, bds 256 State
Euchere, truckman, h 85 W Main
Felix, laborer, h 517 Union
Felix J., truckman 256 State, h do
Florence, emp Mayflower, bds 301 River
Gustaf, emp W P W, h 10 Protection av, Greylock
Henry, box nailer, h 5 Sperry av
John H., bleacher, bds 85 W Main
Joseph, teaming 301 River, h do
Martha Mrs., h 122 Holden
Peter, laborer, h 2 Hescock
Zephia, emp W P W, bds 10 Island av, Greylock
Rougier Charles, driver, h 54 Brown
Zeph, retired, bds 156 Union

LURIE'S 100 to 106 MAIN STREET "Women Dress Better for Less"—Here

Rouse James G., emp A P W, h 52 Franklin
John J., emp H W Clark & Co, h 121 River
Lucy M., wid Marshall, bds 121 River
Sarah Mrs., bds City Farm
Rowan Ann, wid John, h 102 Liberty
John, bds 102 Liberty
Rowett Albert, grocer 144 Liberty, h 142 do
Frederick, emp B & A fgt house,h 2 School
Frederick Jr., Canadian Army, bds 2 School
Henry, clerk A P W, bds 2 School
Rowley Charles E., emp Am Ry Ex Co, h 7 Whitman
Eliza, wid Daniel, h 434 Union
Elizabeth, emp W P W, bds 434 Union
Ethel, emp A P W, bds 7 Whitman
George W., cashier Am Ex, h 295 Houghton
Gertrude, clerk Wall Bros, bds 295 Houghton
Helen, clerk A P W, bds 434 Union
James L., U S A, bds 434 Union
Peter, laborer, bds 34 Kemp
Susan, h 34 Kemp
William D., U S A, bds 434 Union
Roy Adalord F., carpenter, h 363 River
Agnes, emp H C Co, bds 189 Franklin
Alfred, emp W B S Co, bds 159 Eagle
Alfred J., U S A, bds 363 River
Archie, emp J H M Co, bds 28 Main
Armidie, laborer, bds School, Clarksburg
Arthur, emp W S & D, h 103 Glen av
Arthur J., clerk 15 Eagle, h 145 Hudson
Azarie, emp H W C B Co, bds 159 Eagle
Charles F., clerk 176 Union, h 3 Rand
Edith, mill opr, bds School, Clarksburg
Edward, emp Beaver Mills, h 141 Cliff
Emilie Mrs., h 87 Center
Emile, h 189 Franklin
Emile Jr., emp Beaver Mills, bds 189 Franklin
Ernest, U S A, bds Center
Ernest H., emp W P W, h 13 Holbrook
Euchre, emp H C M, h 252 Union
Euclid, emp Weber Bros, h 139 Franklin
Evelyn, emp Eclipse Mill, h 252 Union
Francis A., emp elec dept B & M, h 50 Crest
George, emp 3 Eagle, bds 228 Union
Gertrude, emp A P W, bds School, Clarksburg
Grace (Mrs. John), bds 17 Veazie
Godias E., clerk 15 Eagle, h 159 Eagle
Godfrey, elevator man, h 227 Union
Harry, U S A, bds School, Clarksburg
Henry, driver, h 89 Union
Jacob, emp W P W, h 44 Front

Use the Colored Section, it gives details

Roy John, cigars 21 Center, h 22 Lincoln
John, mason, bds 3 Rand
John J., U S A, bds 57 Union
Joseph A., carpenter, h Clarksburg
Laurence, emp Van Sleet's Garage, bds 87 Center
Leo, emp J M H M Co, bds 363 River
Louis, weaver, h 62 Front
Louis A., U S A, bds 57 Union
Loretta, emp G E K Co, bds 44 Front
Mary R., bds 159 Eagle
Maxmillian, meats 176 Union, h 455 Main
Rose, emp H C Mill, bds 227 Union
Rose, emp H C M, bds 189 Franklin
ROY SAMUEL livery rear 111 River, h 337 River, see p 43
William, emp A P W, rms 69 Main (5)
—see King, also LeRoy
Royce Roy E., barber, bds 147 North
Royston Joseph, emp A P W, bds 31 Veazie
Rubin Joseph, dry goods 101 Center, h do
Rubinstein Joseph, emp A P W, bds 53 Spring
Rudd Frank, machinist, h 347 Houghton
Rudman Harry, emp A P W, bds 143 State
Hubert, weaver, h 1563 Mass av, Blackinton
Louis, peddler, h 143 State
Rudnick George, retired, h 17 Grove
RUDNICK JACOB (N Adams Paper Stock Co), h 65 Spring
Jennie, clerk, bds 17 Grove
Louis, grocer 17 Center, bds 17 Grove
Phillip, student, bds 65 Spring
Ruff Emily Mrs., hskpr, bds12 Waverly pl
Rumgay Andrew, farmer, h Hodge's Crossing
Rumley Robert, bds 7 Warren
Thomas H., emp A P W, h 7 Warren
Rupprecht Annie, emp N A Hosp, bds do
Russell Clara L., bds 66 Meadow
RUSSELL DAVID A mgr Windsor Print Work , h 80 Elmwood av
Edward E., physician 127 River, h do
Elmer H., emp W P W, h 66 Meadow
Ernest M., coremaker J H Mch Co, bds 150 Eagle
Herbert, carpenter, bds 66 Meadow
George J., retired, bds 121 Ashland
James, emp B L Co, h 90 Brooklyn
Jennie, nurse, bds 66 Meadow
Jennie M., clerk 61 Main, bds48 Arnold pl
Jennie D. Mrs., clerk Wilson House Drug Store, bds 48 Arnold pl
Katherine A., bds 68 Elmwood av
Mary, wid Walter, h 150 Eagle
Russett Albert, U S A, bds 11 Union
Agnes, emp Weber Bros, bds 426 Eagle

Burlingame & Darbys Co. BEST QUALITY GOODS PRICES ARE LOW FOR HIGH QUALITY

Russett Alice, emp W B S Co, bds 11 Union
Blanche, emp Boston Store, bds 11 Union
Charles, emp Beaver Mill, h 29 Lincoln
Charles Jr., emp B & M, bds 29 Lincoln
Delphine, bds 426 Eagle
Edgar, emp Mayflower Mills, bds 426 Eagle
Eli, emp A P W, h 18 Nelson
Elmer, U S A, bds 11 Union
Emil J., U S N
James, laborer, bds 426 Eagle
Lawrence, U S A, bds 11 Union
Louise, emp W B S Co, bds 426 Eagle
Noel, emp G E K Co, bds 11 Union
Olive, wid Theophile, h 426 Eagle
Theophile A., salesman Adams, h 11 Union
Victoria, bds 426 Eagle
—see Racette
Russo Pazzi, emp A P W, h 26½ Main
Rutan Colonel A., bds 1245 Mass av, Blackinton
Ryan Agnes, wid Edward, bds 60 Franklin
Anastacia, emp 75 Eagle, bds do
Arthur, emp McMillin Co, h 74 Veazie
Beatrice, emp W P W, bds 10 Elm
Catherine, emp H C Mill, bds 84 Eagle
Catherine V., emp 56 Main, bds 70 Holden
Charles A., bottling works 51-55 Holden, rms 100 Eagle
Charles D., U S A, bds 8 Holden
Charles T., U S A, bds 8 Brooklyn ter
Dennis, emp G Mills, h 11 Protection av, Greylock
Edward, emp W B S Co, bds 275 River
Edward A., emp White Plains, bds 8 Holden
Edward J., emp B & M, h 22 Lincoln
Edward W., emp 55 Holden, h 60 Franklin
Ellen Mrs., h 14 Hall
Ellen F., wid Thomas H., h 8 Holden
Helen, teacher, bds 14 Hall
Henry, emp 48 State, bds 1 Pattison av
James, emp G Mill, bds 17 Taft
James J., emp H W M, bds 275 River
James P., emp 14 Marshall, h 28 Jackson
Johanna, domestic 188 Main, bds 136 Bracewell av
John, emp A P W, h 7 Phoenix
John, emp W B S Co, h 74 Veazie
John, U S A, bds 1 Pattison av
John E., emp B Co, bds 11 Protection av, Greylock
Josephine, dressmaker 70 Holden, h do
Lawrence F., emp 55 Holden, h 136 Bracewell av
Mabel, clerk G Mills, res Williamstown
Martin, h 10 Elm
Mary, bds 10 Elm

Climax Boot Shop The Shop of QUALITY SHOES
5 Eagle North Adams, Mass.

Ryan Mary, emp G E K Co, bds 1 Pattison av
Mary, bds 70 Holden
Mary A., bkpr W P W, bds 8 Holden
Mary M., teacher, bds 14 Hall
Mina, emp W P W, bds 70 Holden
Patrick, ins agt, h 275 River
Patrick, fireman A P W, h 1 Pattison av
Patrick J., U S A, bds Bracewell av
Robert V., U S N
Stacia, emp 75 Eagle, bds do
Steven, U S A, bds 1 Pattison av
Thomas, emp B & M, rms 22 Main
William, emp W P W, bds 102 Bracewell av
Ryder Bert C., trav salesman, h 103 Main (309)
Rydholm Eric, emp Weber Bros, bds 74 Marshall
Gustav, emp G E K Co, bds 74 Marshall

SAAD GEORGE, emp G E K Co, h 4 Vadnais lane
Saco Frank, laborer, bds 2 Lyman
Joseph, laborer, h 15 Waverly pl
Safford Hattie, emp Union Mill, rms r 15½ Eagle
Josephine Mrs., h r 15½ Eagle
Safran John, U S A
SAGER HERMAN A master mechanic A P W, h 70 Chase av
Sahadi Bashie, emp Springfield, h 275 River
Sala Mary, emp A P W, bds 9 Pebble
Roger A., U S A, bds 9 Pebble
Victor, laborer, h 9 Pebble
Salavantis Harry, emp H C M, h 59 Glen av
Salerno Frank, mill opr, bds 24 Bryant
Saliba Sacis, emp Ballston Ref Co, h 279 State
Salkin Anna, clerk N A Nat Bank, bds 10 Harrison av
Bros. (Louis and Max), clothing 30 Marshall and 25 Center
Esther, office clerk W B S Co, bds 10 Harrison av
Harry, clerk 170 Ashland, bds 66 Spring
Harry, U S A, bds 10 Harrison av
Louis (Salkin Bros), h 10 Harrison av
Max (Salkin Bros), h 46 Spring
Morris, peddler, h 66 Spring
SALSBURG HARRY A automobile sheet worker, rear 95½ Main, (Hoosac Court), h do, see p 7
Salvatilli Angelo, laborer, bds 199 State
Salvation Army barracks, 85 Center
Salvatore Mouro, emp Williamstown, h 143 Bracewell av
Sampson Susan S., furnished rooms, h 20 Bank
Sanders Frank M., emp Pittsfield, bds 19 Summit av
Joseph M., emp State Normal School, h 19 Summit av
Mabel A., sten 2 Chestnut, bds 19 Summit av
Mary J., wid Joseph, h 94 Meadow

Climax Boot Shop Our Aim to give the Best at Lowest Prices
5 Eagle, North Adams, Mass.

Maps of North Adams H. A. MANNING CO. Publishers

Sanders Vincent, U S N, bds 19 Summit av
—see Saunders
Sanderson Harlan, engraver A P W, rms 31 Blackinton
Melville A., dentist 62 Main, rms 17 Union
William, emp O W Welch & Co, bds Mansion House
Sandiford John J., engraver W P W, h 70 Liberty
Sands John, laborer, h 75 W Main
J. W., salesman Nat Cash Reg Co, res Pittsfield
Sanford Ella, nurse, bds 56 Summer
SANFORD MURRAY M photographer 103 Main (633), h 823 Mass av, Bray, see p 58
William R., bds 823 Mass av, Bray
Sanguinet Maximilien, blacksmith, h 51 Wheeler av
Peter, emp W P W, h 33 Wheeler av, Clarksburg, r 1
William, emp Pittsfield, bds 51 Wheeler av
SAN SOUCIE L LOUIS undertaker 73 Holden, h 90 Eagle

Telephone Conn. Lady Assistant.

L. Louis San Soucie
Funeral Director
Office 73 Holden Street
Residence, 90 Eagle Street, North Adams, Mass.

Santus Abbie Mrs., emp G E Keith Co, h 291 W Main
Saranf Taffie J., U S A, bds 26 Lincoln
Sarchi Joseph, emp G E K Co, h 79 Spring
Sartori Charles, construction worker, h 118 State
Sauliere Joseph, U S A
Saulnier Antoinette, emp Rochester, N Y, bds 176 Houghton
Beatrice, emp G E K S Co, bds 11 Holbrook
Frank, emp H C Co, h 47 Front
John E., U S A, bds 1 Lamoureaux pl
Joseph, janitor Mark Hopkins, h 47 Front
Joseph E., fireman A P W, h 11 Holbrook
Laura, emp H C Co, bds 176 Houghton
Margaret, emp G E K S Co, bds 11 Holbrook
Napoleon, emp N E Tel Co, h 39 Center
Roger, retired, h 60 Cliff
Roger, emp W P W, bds 176 Houghton
Wilfred F., U S A, bds 11 Holbrook
Saunders Arthur, emp A P W, bds 32 Hathaway
Clarence, carpenter, h 243 State
George, emp Clark's Laundry, h 32 Hathaway
Joseph, emp N A Gas Co, h 30 Protection av, Greylock
Leonard B., conductor, h 243 State
—see Sanders
Sausville Thomas, weaver B Mill, h 65 Mill, Blackinton

Sauter John O., U S A, rms 73 Chestnut
Savage Albert W., supervisor bldgs and bridges B & M R R, h 19 Blackinton
Dora, emp B Co, bds 1212 Mass av, Blackinton
Frank, emp H C M, h 19 Gallup
Helen, emp B Co, bds 1212 Mass av, Blackinton
Lina, wid William, h 1212 Mass av, Blackinton
Peter, clerk 15 Main, h 47 Witt av
William, emp Barber Leather Co, h 95 Church
Savery Mary E., preparatory school, h 69 Main (6)
Saxton Harry A., emp Springfield, bds 30 Chestnut
Lottie, wid Edward, rooms 26 and 30 Chestnut, h 30 do
SAXTON MABEL L prop Saxton's Restaurant, bds 30 Chestnut
Maude, emp Boston, bds 30 Chestnut
SAXTON'S RESTAURANT Mabel L. Saxton prop, 90 Main, see p 37
Sayer William Garrison, U S A, h r Center
Scaia Ambragina, dressmaker, bds 109 Furnace
Edith, emp A P W, bds 109 Furnace
Lucy, wid Recardo, h 109 Furnace
Scala Tresa Mrs., bds 302 Walnut
Scalise Albert, emp W P W, bds 177½ River
Victor, tailor, bds 177½ River
Scanlon Edward, mill opr, h 108 Center
Nellie, hskpr 43 South, bds do
Scarbo Emery, ice man, h 3 Tyler
Frank, finisher, h r 160 Eagle
Frank T., teamster, h 82 Veazie
Fred, wood chopper, h 9 Tyler
George, laborer, h 458 W Main
Henry, mill opr, bds 9 Tyler
Joseph, emp Blackinton Cloth Co, h 153 Eagle
William, emp B L Co, h 45 Prospect av, Blackinton
—see Scavo, Scarvo, Scerbo
Scarey Mary, sten N A Mfg Co, bds 8 Holden
Scarpito Carolina, wid Antonio, h 11 Hooker
Scarvo—see Scavo and Scarbo
Scavo Angelo A., U S N, bds 29 Ryan's lane
Frank, clerk 35 Marshall, h 74½ W Main
Mary, wid Vincent, h 29 Ryan's lane
Lucy Mrs., bds 29 Ryan's lane
Pasquale, emp 2 Ashland, bds 25 Lincoln
Sceggell Harry, U S A, bds 196 Houghton
SCERBO EZIO boot and shoe repairer 48 Eagle, h 151 do
Fred, laborer, h Millard av
Fred, emp A P W, h 68 Marshall
Joseph, emp 9 Holden, h 20½ Wesleyan
—see Scarbo, Scavo
Schabott Arthur J., laborer, h 59 Glen av
Fred, emp W P Wks, bds 155 Cliff

EZIO SCERBO

Fine Boot and Shoe Repairing

All Hand Work

48 Eagle Street, North Adams, Mass.

Schell Clara, bds 35 Hall
SCHELL HARLAN P monumental wks 969 S Church, h 35 Hall, see p 52
Schink Fred C., farmer, h 317 Beaver
Schlesinger Joseph, emp H C Mill, h 46 Front
Schlip Fred C., U S A, bds Greylock
Schmidt Engelbert M., U S A, bds 121 Richview av
Ernest G., bkpr C H Cutting & Co, bds 121 Richview av
Maritz, cabinet maker, h 121 Richview av
—see Smith
Schmutz Augustus J., florist 23 Arnold pl, h 38 do
Schney Wilfred, emp Beaver Mill, h 318 Beaver
Schouler Annabel, bds 1065 Mass av, Blackinton
George F., machinist, h 1065 Mass av, Blackinton
Myrtle E., bds 1065 Mass av, Blackinton
Robert E., photo supplies 12 Eagle, h 95 Church
Stuart N., reporter N A Transcript, h 5 Arlington blk, Hoosac
Schram Carl, tailor, bds 178 Ashland
Schramm Estella, wid William H., bds 378 W Main
Schreiber Charles H., U S A
John, clerk P O, bds 323 Main
Margaret, wid John, h 323 Main
Schultz Robert, U S A
William F., sta eng, h 767 S Church
Schulze Herman, emp J H M Co, h 59 Hathaway
Schupnel Joseph, emp H C Mill, h 111 Gallup
Schwaneburg Harry, U S N, bds 116 Union
Margaret, emp A P W, bds 116 Union
William, emp A P W, h 116 Union
Schwarzer Paul, emp A P W, h 59 Hathaway
Scirretti Michael, emp A P W, h 60 Lincoln
Scott Albert W., fireman, h 137 Richview av
Charles, emp H C Mill, h 2 Magnolia ter
Fred, emp J H M Co, h 359 State
Hubert, U S A, bds 103 Eagle
John, emp A P W, h Clarksburg, r f d
Laura Mrs., dressmaker, 103 Eagle, h do
Lewis L., trav salesman, rms 67 Elmwood av

Maps of North Adams 25c
Flat for Framing or Folded to Fit Pocket. H. A. Manning Co.

Scott May, wid Foster F., h 35 Elm
SCOTT WINFIELD B contractor and builder, 89 Holden, h do, see p 25
Scoveni Angelo, U S A, bds 120 State
Joseph, emp A P W, h 120 State
Mary, emp W B S Co, bds 120 State
Scraft Anastasia, bds S Church
Scriven Russell L., emp N Y City, h 29 Meadow
Scrivens Clarence, emp N A Rug Co, h 47 Tremont
Sculco Anna Mrs., h r 77 Holden
Victoria, emp A P W, bds r 77 Holden
Scully Agnes, emp Blackinton Mill, bds W Shaft rd r 1
Anna, emp A P W, bds 297 Ashland
Daniel L., tel opr B & M, bds 297 Ashland
Daniel W., (D. W. Scully & Co), h 332 Ashland
Dennis B., tel opr B & M, bds 297 Ashland
Dennis M., emp Hoosac Tunnel, h 297 Ashland
D W & Co (Daniel W. Scully), ice and liquor dealers, 108 Center
Edward P., tel opr B & M, bds 297 Ashland
Hannah, bds W Shaft rd, r 1
Helen M., sten N A Paper Stock Co, bds 13 Orchard ter
Helen M., emp box shop, bds 97 Corinth
James H., U S A, bds 297 Ashland
Patrick, farmer, h W Shaft rd, r 1
Patrick H., laborer, h West Shaft rd, r 1
Patrick J., plumber, h 238 Main
Thomas A., retired, h W Shaft rd, r 1
Timothy J., h 97 Corinth
Timothy J. Jr., bds 97 Corinth
William, farmer, bds W Shaft rd, r 1
William L., policeman, h 13 Orchard ter
William L. Jr., emp Springfield, bds 13 Orchard ter
Seabrook Elizabeth, domestic 40 Quincy, bds do
Sealer of Weights and Measures, John E. Davis, sealer, City Hall Annex
Searle Rose E., teacher, bds Taconic Hall
Sears Fred, emp Beaver Mills, h 70 Kemp av
John R., emp A P W, h 164 Eagle
Seasons Bernard, U S A, bds 83 Holden
John F., grocer 80 Holden, h 83 do
Mary J., emp Shelburne Falls, bds 83 Holden
Nellie (Mrs. William), mill opr, bds 129 Liberty
Rachel, wid Joseph, h Whitman
Sebastino Cosmo, laborer, h 2 Lyman
Frank, U S A, bds 2 Lyman
John, U S A, bds 2 Lyman
Secor Eli H., emp B & M, h 16 Marshall
Elizabeth, clerk 57 Main, bds 16 Marshall
SECOR FRED A plumbing 2 Secor av, h 131 State, see p 26

Carlisle Hardware Co. Builder's Hardware a Specialty Automobile Accessories Main St. North Adams, Mass.

Secor Harvey C., mach W P W, h 28 Bank
Linoel L., U S A, bds 131 State
Susan, wid Ovid, bds 554 State rd, Greylock
—see Seeker, Sicard
Seddon Annie, bds 133 Pleasant
George W., emp W P Wks, h 133 Pleasant
Sedgewick Edna M., teacher, bds 19 Elm
Edward G., emp Flagg's Stables, h 165 River
Eliza Mrs., emp Weber Bros, h 165 River
Frances, reporter N A Herald, bds 19 Elm
Mary, wid Robert, bds 19 Elm
Seegar William, emp S B Dibble Co, h 109 Eagle
Seeger Henry G., retired, h 96 Beaver
Seeker Clara M., emp 103 Main (436), bds 392 Church
Segala Catherine, shoe worker, bds 1 Granite
Louis, laborer, h 1 Granite
Seigel Harry (Freedman & Seigel) and U S A, rms 29 Union
Seery Thomas D., letter carrier, h 100 Veazie
Selikowitz Jacob, bakery 144 Ashland, h 158 do
Selveri Luigi, laborer, h 3 Morgan av
Senay Antoine, emp G E K Co, bds 142 Brooklyn
Archie, emp G Mill, h 142 Brooklyn
Senecal Amelia, bds 403 Walnut
Arthur, emp W P W, h 2 Rand
Edward, mill hand, h 91 Front
Frances, wid Alexander, h 403 Walnut
George, clerk 67 Main, h 28 Chase av
Hartzele, emp 15 Main, bds 137 Front
Joseph, emp H C Co, h 137 Front
Laura, clerk 67 Main, h 403 Walnut
Leo, U S A, bds 137 Front
William, emp H C Co, h 113 Front
Serre Dina Mrs., bds 131 E Quincy
Fortunat, emp H C Co, h 13 Reed
Zenephile, emp G E K Co, h 129 Glen av
—see Cyr
Sevastino John, U S A
Seward Esther A. Mrs., hskpr 73 Hall, bds do
Sexton Caroline E., bds 199 Main
Seymour Fred, emp W P W, bds 104 Beaver
Shafer Michael J., laborer, h 450 Church
Shaker Abraham, fruit 112 Marshall, h do
Joseph J., U S A, bds State
Samuel, fruit dealer, bds 109 Gallup
Victor, emp Waterbury Ct, h 109 Gallup
Shanahan Agnes, bds 27 Beacon
Celia, emp 13 Ashland, bds 27 Beacon
John J., clerk, bds 27 Beacon
Katherine L., teacher, h 27 Beacon
Michael, emp W P W, h 53 Tremont

STUDY THE CONTENTS PAGE
IT IS THE INDEX TO THE CITY

Shanahan William F. B., emp J H M Co, bds 27 Beacon
Shand John, meats 110 River, h 180 Eagle
Robert, farmer, bds 303 State rd, Greylock
Shanks Mary, wid Robert, bds 1 Arlington Blk, Hoosac
William L., supervisor tracks B & M, h 1 Arlington blk, Hoosac
Shanley Edward, emp Weber Bros, rms 28 State
SHAPIRO ABRAM junk dealer 333 Ashland, h do, see front cover
Jacob, shoe repairing 48 Holden, h 27 Union
Joseph, peddler, h 53 Spring
Joseph, emp 333 Ashland, bds do
SHAPIRO SAMUEL sales stable 35 Union, h 31 do, see p 43
Sharron George, mill hand, h 57 Glen av
Nelson, emp Am Ex Co, bds 176 Union
William H., U S A, bds 117 Glen
—see Charron
Shatrand Edward, ins agt, h 421 River
Edward, ice man, h 5 Tyler
Joseph A., molder, h 30 Temple
Oswald, shoe opr, bds 30 Temple
Shaw Adelbert T., steamfitter, h 66 Hathaway
Annie J., wid Andrew D., h 1578 Mass av, Blackinton
Edgar F., clerk Mansion House, bds 99 Yale
Elnora, phone opr, bds 66 Hathaway
Frank P., emp B Co Store, h 92 River, Blackinton
George H., emp N A Hosp, h 99 Yale
Jeanette, emp A P W, bds 148 Prospect
Maude E., nurse, bds 66 Hathaway
Nettie M., phone opr, bds 66 Hathaway
Thompson M., h 148 Prospect
William J., emp Pittsfield, h 293 Main
Shays Allie F., laborer, h 355 River
Henry, laborer, h 355 River
Henry E., plumber, bds 3 Millard av, Clarksburg
Mary, bds 355 River
Shea Agnes, emp A P W, bds 324 Ashland
Anna M., emp A P W, bds 324 Ashland
Cornelius, laborer, h 328 Ashland
Daniel D., weaver B Co, h 1489 Mass av, Blackinton
Dennis, farmer, h Eagle, Clarksburg
Edward H., engineer, bds 96 Eagle
Edward J., U S A, bds 263 Ashland
Grace, emp H C Co, bds 4 Rand
Helen D., bds 263 Ashland
Henry P., barber, emp 37 Bank, rms 42 do
Jeremiah, foreman A P W, h 7 Ray
John, U S A, bds State rd
John D., emp W P Wks, rms 45 N Holden
Joseph, emp A P W, h 257 River
Julia, hskpr, bds 91 Beaver

Burlingame & Darbys Co. HARDWARE DRUGS
Goods Sold on Your Money Back If Not Satisfied plan

Shea M. Agnes, bds 7 Ray
Mary R., emp H W Mills, bds 269 Ashland
Patrick J., emp A P W, h 324 Ashland
T. Joseph, U S A, rms 72 Eagle
Timothy J., chauffeur 258 Church, h 263 Ashland
William H., U S A, bds 328 Ashland
—see Shays
Sheehan Alice E., sten Tower Motor Co, bds 49 Hall
Catherine, emp A P W, bds 49 Hall
Henry M., engraver 110 Main, h 386 Main
James, loom fixer, h 518 Union
John, weaver H C Mill, h 622 Main
Margaret, emp A P W, bds 518 Union
Mary, emp A P W, bds 49 Hall
Mary, wid John, h 49 Hall
Sheerin James, h 44 Taft, Greylock
Shelby Charles, emp Richmond Hotel, bds 271 State
Sheldon Burtsell, emp H C Mill, h 68 Beaver
Everett, emp Mohawk Garage, h 400 W Main
Helen O., wid Albert M., prin Brayton School, h 308 Church
Henry, emp A P W, h 22 Lawrence av
Irene I., emp H C M, bds 68 Beaver
Mary E., wid Russell J., emp G E K Co, h 76 Main (8)
Mary M., teacher, h 28 Park av
Ruth, teacher, rms 413 Church
Yvonne, bds 13 Tyler
Shepard Burt, emp Pittsfield, h 82 Veazie
Shepherd Joseph, emp B Leather Co, h 1080 Mass av, Blackinton
Sheridan James H., agt Boston & Spfld Ex Co, h 449 Main
Katherine, emp A P W, bds 7 Phoenix
Margaret, wid Michael, bds 7 Phoenix
Mary, wid William, h 14 Burnham
Mary A., wid Hugh, h 165 Main
Thomas, eng H C Mills, bds 14 Burnham
SHERMAN ARTHUR E (H A Sherman & Son), h 93 Hall
Ella E., hskpr 7 Willow, bds do
Frank H., laborer, h 81 Marietta
Frank N., steamfitter, h 87 Summit av
Fred A., clerk 94 Main, h 124 Corinth
SHERMAN HARRY J (L H Sherman & Son), h 634 Union
SHERMAN HORACE A (H A Sherman & Son), h 175 Eagle
SHERMAN H A & SON (Horace A. and Arthur E.), groceries 15 Eagle, see p 32
Jacob, peddler, h 11 South
Jessie B., teacher, bds 175 Eagle
SHERMAN LAWRENCE H (L H Sherman & Son), h 810 Church
SHERMAN L H & SON (Lawrence H. and Harry J. Sherman), wagon makers 101 Center, see p 7

Climax Boot Shop Special Attention to the Proper Fitting of Shoes
5 EAGLE, NO. ADAMS, MASS.

Sherman Nora Mrs., h 12 Duggan
Sylvester, teamster, bds 30 Folsom
Sherron Delphine, hskpr 117 Glen av
Eva, emp H C Co, bds 117 Glen av
Frank, emp W P W, h 41 Union
Henry, emp H C M, bds 41 Union
Helena, student, bds 190 Prospect
Louis, emp W P W, h 117 Glen av
William, U S A, bds 117 Glen av
—see Charron, Caron
Sherry Agnes C., emp Pittsfield, bds 190 Prospect
Aldin B., U S A, bds 723 Mass av
Anna C., burler, bds 190 Prospect
Arthur G., emp Troy, bds 723 Mass av
Edward, helper, h 190 Prospect
Elizabeth, emp Weber Bros, bds 28 Bank
James, emp A P W, rms 28 Bank
Julia, emp Weber Bros, bds 183 Franklin
Margaret H., bds 183 Franklin
Margaret, waitress, bds 190 Prospect
Mary, emp 44 Bank, bds 190 Prospect
Mary, wid James, h 28 Bank
Michael J., emp W P W, h 190 Prospect
Rose G., prin Freeman School, h 183 Franklin
Thomas, emp Briggsville, h 140 Crest
Shields Albert (Shields & Fleury), h 43 Hudson
Anna, emp B Mill, bds 577 W Main
Catherine, clerk H W Co, bds 45 Williams
Catherine, emp Bennington, bds 577 W Main
Catherine, wid James, bds 28 State
Cecelia, emp Braytonville, bds 45 Williams
Clarence, mason, h 43 Hudson
Gertrude, emp A P W, bds 45 Williams
Helen, emp 107 Main, bds 43 Hudson
John J., laborer, h 14 Hall
John T., salesman Cota-Hanley Co, h 65 Church
Katherine, wid John, h 577 W Main
Mary, wid Lewis, h 43 Hudson
Michael J., emp N A Mfg Co, h 89 Charles
Raymond, U S A, bds 45 Williams
Richard J., roofer, h 45 Williams
Thomas J., U S A, bds 577 W Main
& Fleury, (Albert Shields and George Fleury), plumbers 41 Summer
Shippee Alta B. Mrs., dressmaker 28 Spring, h do
Leon H., autos for rent, h 28 Spring
Shork Mary Mrs., bds City Farm
Shorrock Arthur, dentist 68 Main (2), h do
Edwin, calico printer W P W, h 72 Liberty
Short Harry J., emp A P W, h 385 Eagle

Climax Boot Shop Best Quality, Perfect Fits, Lowest Prices
5 Eagle, NORTH ADAMS, MASS.

Carlisle Hardware Co. AUTOMOILE SUPPLIES, PAINTS OILS, LIME and CEMENT
99 Main Street, North Adams, Mass.

Shortman Fred, teamster, h 5 Hescock
Shufelt Rose Mrs., emp N Adams Rug Co, bds 7 Forest
Wallace, U S A, bds 7 Forest
Shultis Augusta Mrs., bds 767 S Church
Frank, farmer, h Franklin ext, Clarksburg
Henry H., janitor 66 Quincy, h 34 N Holden
Nicholas R., h Franklin ext, Clarksburg
William H., painter, bds 767 S Church
Shurtliff George, painter, h 33 Jordan av
Harry, U S N, bds 33 Jordan av, Clarksburg
Shweitzie Isaac, tailor 23 State, h do
SICILIANO ANGELO prop Climax Boot Shop, h 55½ Center
Anthony, emp Climax Candy Co, bds 17 Ryan's lane
Blaise A., confectionery, h 17 Ryan's lane
SICILIANO JERRY J wholesale confectionery 47 Center, h 99 Bracewell av

HAVE YOU TRIED
Hosler's Venetian Ice Cream
IT'S DELICIOUS
Made by HOSLER ICE CREAM CO., Albany, N. Y.
Representative: J. J. SICILIANO
Telephones 302 or 1158-W NORTH ADAMS, MASS.

Nicolas, laborer, h 404 River
Sickley Robert, weaver, bds 30 Holden
Sifton Henry, laborer, h 232 Beaver
Silveri Joseph C., U S A, bds 3 Morgan av
Sime Lawrence H., U S A, bds 8 Holden
Simkin Abraham D., tailor 24 Marshall, h 107 Corinth
Simmons Albert C., carpet layer, h 27 Franklin
SIMMONS L A undertaker 16 State, h 9 Elmwood av

Telephone 256-W Residence Telephone 256-R
L. A. SIMMONS
Undertaker
16 State Street, Wellington Hotel Block
North Adams, Mass.

Nina A., bds 27 Franklin
Simon George, grocer 343 State, h 328 do
Salim, emp W P W, h 345 State
Simonds Parsha, nurse N A Hospital, bds do

Use the Colored Section, it gives details

Simonelli Ercollo, shoemaker, h 57 Furnace
Simons George Alex, U S A
Simonson Andrew G., tailor P J Boland Co, h 381 Main
Charles, U S A, bds 381 Main
Emile M., U S A, bds 381 Main
Lempi E., emp Chicago, bds 381 Main
Simpson Ellen, wid Hugh, bds 371 River
George E., meats 359 River, h 371 do
Ida F., wid George F., h 80 Quincy
Sims James, emp W P W, h 60 Chase av
Sinclitico Francesco, emp A P W, h 9 Robinson
Sinderman Carl, U S A, bds 63 Greylock av, Greylock
Edward, emp G Mill, h 63 Greylock av, Greylock
Edward Jr., emp G Mill, h 6 Protection av, Greylock
Effie (Mrs. Carl), bds 349 State rd, Greylock
Ferdinand P., emp G Mill, bds 31 Temple
Fred A., U S A, h Greylock
Singer Sewing Machine Co, David LaPlante, mgr, 28 Eagle
Sinnott Catherine, teacher, bds 62 N Holden
Florence, bds 62 N Holden
John, emp A P W, h 62 N Holden
Mamie, nurse Springfield, bds 62 N Holden
Michael, blacksmith H C Mill, h 118 Liberty
Sirard Andrew, painter, h 13 Phoenix
Ida (Mrs. Andrew), emp 11 Marshall, h 13 Phoenix
Sister Leon Joseph, Superior Sisters of St. Anne, bds 206 Main
Sisters of St Anne, Sister Leon Joseph, Superior, 206 Main
of St. Joseph, Convent, 12 Union
Sitkin Myer, baker, rear 154 Ashland, bds 11½ Summer
Skeele Annie C., teacher Normal School, bds 199 Main
Clara R., bds 199 Main
Lucy, wid Henry E., h 199 Main
Skelly Elizabeth, emp Weber Bros, bds 42 N Holden
Maria, wid Thomas, h 42 N Holden
Skovira Mike, emp H C Mill, h 219 Union
Skowinicz Vendell, emp G Mills, h 13 Protection av, G
Slade Charlotte Mrs., bds 331 Houghton
George H., retired, h 331 Houghton
Slattery Annie, emp Keith's, h 18 W Main
Edward, emp 107 Main, bds 18 W Main
Frank E., cigar maker, bds 4 Luther pl
Hazel M., emp Briggsville, bds 4 Luther pl
James, printer, bds 18 W Main
James, retired, h 24 W Main
Margaret, bds 24 W Main
Mary, bds 18 W Main
William H., carpenter, h 4 Luther pl
William M., h 36 N Holden
William J., emp N A Herald, bds 4 Luther pl
Sloan Michael L., emp G Mill, h 1212 Mass av

Burlingame & Darbys Co. FINE RUBBER GOODS HOT WATER BOTTLES FOUNTAIN SYRINGES

Slosek Annie, emp H W Co, bds 5 Potter pl
Mary, emp H W Co, bds 5 Potter pl
Sly Emma, wid Addison, h 365 W Main
Smiley Samuel E., printer W P W, h 11 Perry
Smith Adelina, emp A P W, bds 23 Brooklyn
Albert, emp H W M, bds 289 River
Alexina, emp N Y City, bds 23 Brooklyn
Alfred L., U S N, bds 23 Brooklyn
Alice M., emp G E K Co, bds Houghton, Clarksburg, r 1
Bertha, emp A P W, bds 25 Brooklyn
Catherine, wid John, h 90 Center
Carl, emp Union Mill, bds 6 Rand
Carrie F., clerk, bds 44 Cady
Charlotte G., nurse, bds 10 Montana
Corliss, emp A P W, h 337 Walnut
Daniel P., lunch cart 28 State, h do
Delphine G., emp A P W, bds 23 Brooklyn
Edna G., emp Pittsfield, bds 339 Houghton
Edward, bds 83 Charles
Edward N., real estate and grocer 429 W Main, h 488 do
Elizabeth Mrs., bds 1078 S Church
Emile, emp A P W, bds Houghton, Clarksburg
Ephraim S., laborer, h 31 Elm
Ernest E., emp Weber's, h 246 Houghton
Frances M., emp Wall Bros, bds 90 Center
Francis P., bds 96 Bracewell av
Frank, emp A P W, rms 39 Ashland
Frank, emp A P W, h 101 Beaver
Fred, emp G Mills, h 9 Protection av, G
SMITH FREDERICK S civil eng, 3 Church pl, h do, see p 27
Frederick S. Mrs., rooming 3 Church pl, h do
Frank G., photographer 47 Holden, h 62 Hall
George, emp City, bds 53 Holden
George A., emp H C Co, bds S Church, r 3
George H., stone mason, h 264 Ashland
George S., U S A, bds 289 River
Grace C., clerk A P W, bds 83 Charles
Harriet A Mrs., bds 182 Bracewell av
Harriet L., bds 3 Church pl
Harry E., emp A P W, h 26 Chase av
Harry J., U S A, bds 44 Cady
Helen, student, bds 338 State rd, Greylock
Helen F., bds 28 State
Henry, emp Braytonville, bds 69 Main (4)
Homer, emp W P W, h 92 Hall
Ida, wid Corliss, h 30 Hall
James, emp J H M Co, rms 85 Center
James, emp W P W, h 3 Chase Hill
James, liquors 65 Center, h 13 Freeman av
James A., emp A P W, bds 289 River

Maps of North Adams 25c
Flat for Framing or Folded to Fit Pocket. H. A. Manning Co.

Smith James F., com trav, bds 96 Bracewell av
James M., emp Hunter's Mch Co, bds 21 High
Janet, wid Dexter, h 51 Franklin
John H., emp H C M, h rear 58 Central av
John, emp G E K Co, h 96 Bracewell av
John E., U S N, bds 96 Bracewell av
John F., policeman, h 339 Houghton
Joseph, emp Adams, h 147 Cliff
Joseph K., sketch maker A P W, h 164 Bracewell av
Kenyon, emp U S govt, bds 164 Bracewell av
Leonpaultine, wid Louis, emp A P W, h 23 Brooklyn
Leroy W., insp B Co, h 33 Prospect av, Blackinton
Lester, emp Dibble Lumber Co, bds Houghton
Lewis, emp Beaver Mills, bds rear 80 Prospect
Lucy C., hskpr, bds 3 Church pl
Luther, U S A, bds 42 Ashland
Margaret, h 20 Rand
Maria, bds 339 Houghton
Marion, bds 164 Bracewell av
Martha L., emp A P W, bds Houghton, Clarksburg
Mary, wid Harry L., h Houghton, Clarksburg
Mary, wid William, h 25 Brooklyn
Michael K., emp Dibble Lumber Co, h Reservoir rd
Nellie, emp H C M, bds 20 Rand
Nettie Mrs., h 53 Holden
Patrick H., collector 114 Main, h 44 Cady
Paul, U S A, bds 101 Beaver
Polly, wid Thomas, h 561 W Main
Robert J., salesman Armour & Co, h 27 Hall
Robert (Nichols & Smith), h 429 Main
Robert M., plumber, h 338 State rd, Greylock
Reuben G., teamster, h 375 Houghton
Roy L., teacher Normal School, h 70 Lawrence av
Sanford E., emp A P W, h 42 Ashland
Sterling, clerk N A Trust Co, bds 488 W Main
Thomas, U S A, bds 28 State
Waldo, toolmaker J M H Co, rms 2 Church pl
William, bds 66 Summer
William, retired, h 289 River
William, carpenter, h 372 W Main
William F., emp W P W, h 21 High
William H., emp W P W, bds 25 Brooklyn
William H., musician Richmond Theatre, h 79 Liberty
William H. Jr., U S N, bds 79 Liberty
William W., sketch maker, h 25 E Quincy
—see also Schmidt
Snay Clyde, emp A P W, h 25 Bryant
Joseph, emp H C M, bds 25 Bryant
Laura, mill opr, bds 25 Bryant
Snead Sarah Mrs., h 73 Spring

LURIE'S **100 to 106 Main St. "WOMEN'S APPAREL at the Lowest in the City Prices"**

Snedden Andrew, emp H C M, h 235 River
Snouden John, emp W P W, bds 235 River
Snyder Alice E., wid Erastus, h 422 Church
Barbara, student, bds 567 State rd G
Charles, emp A P W, bds 73 Chestnut
Marion, bds 196 Eagle
Mark W., bkpr W G Snyder, h 57 North
Peter, emp G Mill, h 567 State rd, Greylock
Stanley L., emp Tower Motor Co, bds 422 Church
Willis G., coal dealer 85 State, h 196 Eagle
Socco Guiseppe, laborer, bds 2 Lyman
Societe St Jean Baptiste, 14½ Bank
Socini Tony, emp N A Gas Co, bds 138 State
Sofro Barney, junk dealer, h 137 Bracewell av
Soha Andrew, emp A P W, h 440 River
SOKOLOVE I tailor 40 Eagle, h 167 Liberty
Sokolowe Abraham, veg peddler, h 61 Spring
Sarah, emp 52 Holden, bds 61 Spring
Solomon Abram, emp H C M, h r 388 Union
Freda, bkpr N A Paper Stock Co, bds 169 Liberty
J. Hatem, fruits, 44 Marshall, h 42 do
Philip (The Union Market), h 169 Liberty
Samuel, U S A
Tony, store Sand Springs, h 279 State
Sorrell Arthur, weaver, h 26 Rand
Domina, emp Eclipse Mill, h 8 Tannery yd
Eli, emp H C M, h 28 Rand
Eliza, wid Wilfred, h 28 Rand
Henry, weaver, h 26 Rand
Sorrello Frank, emp A P Co, h 21 Phoenix
Soulier Albina, emp G Mill, bds 404 State rd, Greylock
Anna, emp Beaver, bds 404 State rd, Greylock
Joseph, emp G Mill, h 404 State rd, Greylock
Lena, emp Williamstown, bds 404 State rd, Greylock
Joseph, U S A, bds 404 State rd, Greylock
Soulor Henry, emp Beaver Mill, h 34 Folsom
Southgate Charles Sr., emp J H M Co, h 175 River
Charles, U S A
Harold, U S N, bds 175 River
Robert, emp Dr. E. E. Russell, bds 175 River
Walter, emp A P W, bds 175 River
William C., emp Braytonville, h 36 Center
Soy Hugh, emp 38 Eagle, bds do
Joe, emp laundry 38 Eagle, bds do
Spado John, emp H C Mill, h 94 Furnace
Spagnola Antonio, emp H W C & Co, h 68 Furnace
Salvatore, emp A P W, bds 68 Furnace
Spaniel William, emp H W Co, h 7 N Holden
Sparrow Warren, U S A, bds 23 Bradley
Wendell, shoe opr, bds 48 Spring

Names Printed in Black Face Type are the Supporters of this Directory and Leaders in the Community. Patronize them.

Sparrow Willard, U S A, bds 23 Bradley
William A., farmer, h 23 Bradley
Winfield, British Army, bds 23 Bradley
SPAULDING BAKERY M. M. Spaulding prop, 109 Main, see back cover
SPAULDING MORTON M prop Spaulding Bakery, h 69 Quincy
Speanburgh Homer J., tel opr B & M, h 25 Washington av
Spear Charles D., emp B Mill, bds 1431 Mass av, Blackinton
SPENCER ALBERT E cashier N Adams Nat Bank, h 66 Chestnut
Albert H., emp W P W, h 28 Bank
Arthur, bds 118 Eagle
SPENCER BROS (H A Spencer), contractor, and building wreckers 103 Main (202), see p 24
Elizabeth C., bkpr Potter Bros & Co, bds 20 Franklin
Ella B., teacher, bds 46 Quincy
Florence N., emp Weber Bros, bds 73 Chase av
Grace, wid William, h 20 Franklin
SPENCER HAROLD A (Spencer Bros) and pres Crown Paint & Paper Co, h 3 Arlington blk, Hoosac
Henrietta, wid Edward C., h 73 Chase av
Herbert, U S A, bds 42 Cliff
Leona B., bkpr 62 Main, bds 42 Crest
Margaret, weaver Briggsville, bds 42 Crest
Richard, emp A P W, h 22 Main
Sidney, bds 28 Bank
William C., emp A P W, bds 42 Crest
William J., emp Briggsville, h 42 Crest
Sperry Storage Warehouse, 114-116 Holden
W H & Co (William H. Sperry), wholesale paper, confectionery, etc, 114 and 116 Holden
William H., (W H Sperry & Co), h 116 Pleasant
Spicer Harriet E., wid Howard, h 20 Bank
Spickert Joseph, emp G Mills, h 583 State rd G
Spink Agnes, emp 18 Ashland, bds 193 Prospect
David, emp Mohawk Garage, h 193 Prospect
Frank Jr., emp N Adams Gas Co, h 26 Wesleyan
William, emp G E K Co, h 475 Union
Spitzer Harry, junk peddler, h 353 Eagle
Henry, U S A, bds 660 Union
Jacob, milk peddler, h 660 Union
Julia, bkpr, bds 660 Union
Lena, clerk, bds 660 Union
Louis, peddler, bds 353 Eagle
Mary, emp Berkshire Roll Covering Co, bds Notch rd
Sadie, clerk, bds 353 Eagle
Splaine Dorothy Mrs. John, bds 35½ Harris
Spooner Charles E., meats 14 Marshall, res S Hadley
Sporing August, foreman A P W, h 15 Protection av, Greylock
Sprague Addie B., wid Watson, bkpr Armour & Co, h 93 Church

Burlingame & Darbys Co. CHILTON PAINT KYANITE VARNISHES

Sprague Eugene G., emp Dean & Spencer Co, h 15½ Eagle
Ernest E., foreman D-S Leather Co, h 41 Prospect
Frank B., emp A P W, h 55 Hall
Harriet, emp Pittsfield, bds 22 South
Harrison, chauffeur, bds 22 South
Helen, wid Byron, bds 48 Taft, Greylock
Herbert D., emp 118 Marshall, h 22 South
Herbert N., U S A, bds 22 South
Lester R., U S A, bds 22 South
Margaret, emp Pittsfield, bds 22 South
N. B. Mrs., bkpr Armour & Co, bds 93 Church
Viola L., emp J F Collins & Co, bds 15½ Eagle
Sprowsin Ida, emp 96 Main, bds 57 Montgomery
Ida, wid William H., emp E Mill, h 57 Montgomery
Lillian, emp H C Co, bds 57 Montgomery
William, emp H C Co, h 128 Cliff
Spruill Eleanor, student, bds 19 Chestnut
Furniture Store, W A Phillips, mgr, Mrs. Stella E. Spruill prop, carpets 97½ Main
Stella E., wid Jesse B., prop Spruill Furniture Co, h 19 Chestnut
Sreenan John H., barber 159 Union, h 43 Jackson
Stacy Emily D., teacher, h 73 Chestnut
Stack Catherine C., bds 229 River
Ellen, wid Richard, h 229 River
Mary E., emp G E K Co, bds 229 River
Stafford Alston W., U S N, bds 80 Kemp av
Clifton L., U S A, bds 80 Kemp av
Elva M., teacher, bds 80 Kemp av
STAFFORD FRANK D physician 56 Summer, h do, office hours, 8-9 a m, 1-3 and 7-9 p m, tel 269, see p 55
Melvin A., carpenter, h 80 Kemp av
Stalker Peter, emp Blackinton, rms 8 Holden
Robert, emp Briggsville, h 148 Crest
Stalnaker W C., emp Beaver Mill, bds 123 Beaver
Standard Mercantile Co, C V W Jayne prop, grocers, 27 Eagle
Oil Co, F. M. Koenig, mgr, fgt yd B & M R R, Ashland
Stanick Frank, emp Beaver Mill, h 14 Rand
Stanisky Della, emp H C Co, bds 179 Union
George, U S A, bds 179 Union
John, emp Briggsville, h 179 Union
Sylvester, emp H C M, bds 179 Union
Victoria, emp H C Co, bds 179 Union
Stanley Walter, Nat Exp, rms 2 Crowley av
Stansfield Joseph A., emp Richmond Hotel, bds do
ST ANTHONY OF PADUA CHURCH Rev. William Lattanzi, pastor, 98 Holden, see p 12
Staples Elmer F., draftsman B & M R R, h 166 Eagle
Starks Cora E., matron City Farm, bds do

Climax Boot Shop The Shop of QUALITY SHOES. 5 Eagle North Adams, Mass.

Starks Edith Mrs., rms 83 Chestnut
Starr Charles F., repairing, bds 88 Bracewell av
STARR ERNEST J motorcycle and bicycle shop 108 Holden, 108 Holden, h 110 do, see p 6
Stassi Jack, U S A, bds 373 River
State Board of Labor and Industries, 85 Main (414)
Inspector's Office, 68 Main
St. Cyr Fred, emp N A Mfg Co, h 3 Irving av
Joseph E., weaver, h 8 Veazie
—see Cyr
St. Dennis Adolphus, emp Greenfield, bds 358 Ashland
Arthur, emp California, bds 358 Ashland
Belle, emp H C Co, bds 1 Walker
Earl, U S A, bds 358 Ashland
Emma, bds 358 Ashland
Elizabeth, emp H C M, bds 1 Walker
Fred, emp 46 Lincoln, h 79 Spring
George, emp W P W, h 20 Potter pl
Jennie, emp W P W, bds 20 Potter pl
Leander Sr., retired, h 1 Walker
Leander Jr., emp W P W, h 1 Walker
Lillian, emp Greenfield, bds 358 Ashland
Rose, emp H C Mill, h 1 Walker
Philemon, h 1 Walker
Stebbins Alfred A., retired, bds E Main
STEBBINS GEORGE H contractor and builder 476 Main, h do, tel 629-M, see back cover
Iva M., sec High School, bds 476 Main
J. Bert, carpenter, h 74 Liberty
Stedman W. Henry, mgr N E Tel & Tel Co, h 223 Church
Stein Charles E., emp A P W, bds 15 Highland av
Emile R., cigarmaker J F Collins & Co, h 15 Highland av
Emile R. Jr, U S A, bds 15 Highland av
Ruth, teacher, bds 15 Highland av
Stellings James A., section hand, h 347 Beaver
Stenter Charles H., emp A P W, h Reservoir rd
Salma, emp A P W, bds Reservoir rd
Sterling Hotel, J B Wall & Co, props, 32 State
Printing Co., Frank H. Kells, prop, printers 138-154 Ashland
Stevens Beatrice, clerk A P W, bds 69 Blackinton
Charles E., emp A P W, h 69 Blackinton
Charles G., farmer, h 1072 State rd, Blackinton
Earl L., clerk H C Mill, h 69 Blackinton
Edwin C., emp W P W, h 53 Montgomery
Frank P., farmer, h 861 State rd, Greylock
James E., U S A, bds 341 Beaver
Julia, bds 66 W Main
Thomas A., carpenter, h 182 Veazie
Tony J., grocer 279 State, h 314 do

Climax Boot Shop Our Aim to give the Best at Lowest Prices. 5 Eagle, North Adams, Mass.

Maps of North Adams H. A. MANNING CO. Publishers

Stevenson Charles, clerk Wall Bros, h 69 Montana
James, loom fixer, h 14 Montana
Raymond G., painter, h 67 Prospect
Thomas, emp W P W, h 55 Prospect
Thomas, gardener, h 1586 Mass av, Blackinton
STEVENSON WILLIAM A (Lafave & Stevenson), h 16 Grove
—see Stephenson
Stewart Charles H., painter, h 42 Montgomery
Frank, engr A P W, rms 11 Chase av
Harvey M., freight handler, bds 42 Montgomery
Helen J., emp W P W, bds 42 Montgomery
Henry C., emp B & A, h 28 Bank
H. Ellen, supt N A Hosp, bds do
Marie, wid Jacob, h 43 Jackson
—see Stuart
Stickles George, emp Keith's, h 5½ Fairground av
William R., h 29 Gallup
Stiles Alice, wid Henry D., bds 121 Ashland
Floyd, U S A, h 121 Ashland
St. Jean de Baptiste Hall, 14½ Bank
St. John Albert, emp A P W, h 129 Glen av
Alfred, emp W P W, h 117 Glen av
Chester D., U S N
Fred, U S A, h 44½ State
Henry, shoemaker G E K Co, h 136 Bracewell av
Lena, emp A P W, bds 406 Houghton, Clarksburg
Tony, emp A P W, bds 86 Cady
John's Episcopal Church, Summer
Joseph Convent (Sisters of St. Joseph), 12 Union
Stickles Adams, shoe opr, h 100 W Main
Stickney Henry, stone mason, h 636 Union
Stilson Marion E. Mrs., bds 291 Ashland
Stirewalt James L., U S A, bds 309 Beaver
Stockwell Alice, wid George S., h 45 Cady
Earle S., U S N, bds Bracewell av
Roy, U S A
Stoddard Walter, emp Beaver Mills, bds 309 Beaver
Stodden John B., emp H M Co, h 18 Meadow
Ruth E., emp W P W , bds 18 Meadow
Stokes William H., emp B Co, 1669 Mass av, Blackinton
Stone Carroll D., boxmaker, bds 487 Union
Cora, emp Model Laundry, bds 11 Grant
David, emp W B S Co, h E Mountain rd, r 3
Edith, bds E Mountain rd, r 3
Ellen, emp B Co, bds 1370 Mass av, Blackinton
Elmer, emp Beaver Mill, h 292 Beaver
Eva M., emp B Mill, bds 1159 Mass av, Blackinton
Fred, emp W P W, h 12 Whitman
Jacob J., U S A, bds 14 Washington av
Jennie, emp Boston, bds 14 Washington av

STUDY THE CONTENTS PAGE
IT IS THE INDEX TO THE CITY

Stone John, emp W P W, h 457 Union
Joseph, bds City Farm
Leon, emp G E K Co, h 59 Kemp av
Lizzie J., bds 225 Eagle
Lewis, retired, h 14 Washington av
Matilda Mrs., hskpr, bds 23½ Eagle
Peter, farmer, E Mountain rd, r 2
Rosalma, emp Blackinton, bds 1159 Mass av, Bray
Theodore, emp H C M, h 1292 Mass av, Blackinton
William O., emp B Mill, h 1159 Mass av, Blackinton
—see Laroche
Stopa Stanly, weaver, rms 48 Center
STORAGE BATTERY SERVICE CO 51 W Main
Stork Linus, emp W B S Co, h 491 W Main
St. Peter Mary Mrs., h 154 State
St. Pierre John, emp G Mill, h 33 Taft, Greylock
Strail Frederick, weaver, h 1575 Mass av, Blackinton
John H., emp B Co, h 1575 Mass av, Blackinton
Leander J., emp B Co, h 23 Rickards, Blackinton
Stranaghan William, emp W P W, bds 158 Liberty
Strangi Dominick, laborer, bds 302 Walnut
Stratton Rodney J., retired, h 46 Hudson
Strauss Joseph, (N A Cash Groc Co), h 201 Eagle
Streeter Edward W., treas N A Wholesale and (Wall, Streeter & Doyle), res Adams
Fred D., eng W P W, h 80 Meadow
Frank W., agt Am Ry Ex Co, h 25 Quincy
Luther B., emp N E Tel Co, h 445 Walnut
Percy C., machinist, h 80 Meadow
Stronach Irving N., chemist Renfrew, h 41 Montana
Strong Hewat & Co (R A Strong and R A J Hewat), woolen mfrs, Briggsville
STROPE CLARENCE L asst supt B Mill, h 1191 Mass av, Bray
Stroud G. Pauline, bds 30 Quincy
Laura A., wid Edgar A., bds 19 Chestnut
Merritt H., h 30 Quincy
Stuart Margaret, teacher, bds 15 Hudson
Sturgeon Irene, emp Beaver Mill, bds 339 Beaver
Sturidge Alice, nurse N A Hosp, bds do
Sturtevant Robert B., foreman A P W, h 38 Meadow
Sullivan Catherine, dressmaker, bds 11 Fuller
Edward C., bkpr 47 Main, bds 98 Church
Eliza, h 406 Main
Esmond R. Dr., U S N, bds 41 Brooklyn
Eugene, U S A, bds City Farm
Florence, bds 98 Church
Francis M., U S A, bds 406 Main
SULLIVAN FREDERICK P dentist (304) 103 Main, h 63 Blackinton, office hrs, 8:30 a m to 12m; 1:30-5:30 p m, Mon, Wed, Sat 7-8:30 p m, tel 797-W res tel 1216W, see p 53

Burlingame & Darbys Co. BEST QUALITY GOODS PRICES ARE LOW FOR HIGH QUALITY

Sullivan Helen, clerk Weber Bros, bds 11 Fuller
Irene, emp A P W, bds 51 Bracewell av
James E., emp Shelburne Falls, bds 241 River
James F., U S A, bds Fuller
SULLIVAN JOHN F prop Empire Theatre, h 98 Church
John F., tel opr, bds 241 River
John F., liquors 63 Center, bds 9 Luther
John F., bartender, rms 20 Bank
John J., grocer 5 Center, h 41 Brooklyn
John V., city auditor, bds 41 Brooklyn
Julia, boxmaker, h 224 Ashland
Julia, emp W P W, bds 9 Luther
Julia, wid Michael C., h 9 Luther
Leon F., clerk 5 Center, bds 41 Brooklyn
Mary, wid Jeremiah, bds 11 Fuller
Maude H., teacher, bds 51 Bracewell av
Michael F., emp W P W, h 183 Union
Nellie, clerk Weber Bros, h 11 Fuller
Nora, wid John, bds 241 River
Robert M., emp A P W, bds 51 Bracewell av
Rose, wid Charles, h 51 Bracewell av
Sophie, emp H C M, bds 183 Union
Teresa C., teacher, bds 41 Brooklyn
Walter A., bds 98 Church
William, emp Pittsfield, h 241 River
William B., furniture dealer 47 Main, h 98 Church
William D., printer Transcript, h 80½ Holbrook
Sumbarti Dominick, laborer, h 71 Furnace
Sumner Chauncey L., foreman building Mohawk Trail, h E Mountain rd
Irwin L., carpenter, h 157 North
Leland L., farmer, h E Mountain rd, 1 mile out
Robert, emp B & A, bds 39 Center
William, emp Richmond Hotel, h N Eagle, Clarksburg r 1
Supernault Annie Mrs., h 69 Main
David, emp Canada, h 68 Kemp
Ethel, emp W P W, bds 69 Main
Henry, emp J H M Co, h 122 Gallup
Homer, emp W B S Co, bds 68 Kemp
Hormidas, emp H W Co, h 61 Willow Dell
Joseph, emp W P W, h 368 Main
Natalie (Mrs. David), domestic, h 68 Kemp
Ulric, emp Rochester, N Y, bds 68 Kemp
Valmore J., U S N
Suprano Joseph, emp Beaver Mill, h 335 Beaver
Sutton Frederick, mason, h 1422 Mass av, Blackinton
Frederick E., carpenter, h State rd, Blackinton
Swann Robert, emp W P W, rms 17 Union
Swares Herbert, foreman Wall Bros, bds 17 Union
Swartzer Arthur, U S A, bds 61 Hathaway

Maps of North Adams 25c
Flat for Framing or Folded to Fit Pocket. H. A. Manning Co.

Sweeney Albert, emp B St Ry, bds 727 S State r 3
Alfred, U S A, bds 35 Union
Anelia, emp H C Co, bds 35 Union
Arthur, emp B & M R R
Berenice, bds 14 South
Celia, emp H C Co, bds 35 Union
Edward L., emp Mayflower, h 275 River
George, emp W B S Co, h 396 Eagle
Georgianna Mrs., h 6 Crossey pl
John, retired, h 35 Union
John J., emp F T Martin Inc, h 727 State, r 1
John B., laborer, h 191 Franklin
Mary, wid John, bds 480 Union
Oliver, machinist, bds 35 Union
Paul, U S A, bds 26 Miner
Thomas L., porter, h 14 South
—see Chouinnere
Sweet George, clerk Braman's Grocery, bds 36 Holden
Harry A., emp B & M, h 4 Crowley av
Lila M., clerk Singer Sewing Mch Co, bds 88 Prospect
Roger, emp 159 River, bds 32 Hogan
Roman, emp B & M, rms 23 Summer
Swift Eva F., rms 56 Summer
& Co, L. Philip Estabrook mgr, wholesale meats, 159 Ashland
Swilly Joseph, emp Mill, bds 39 Center
Sykes John, solicitor Salvation Army, h 21 Church
Mary E., wid Robert H., bds 245 Church

TABSHRANY JOSEPH, U S A, bds 343 State
Tacier—see Tasey
Taconic Hall, 375 Church
Tadiello Condito, bds 10 Warren
Eli, emp A P W, h 10 Warren
Mary, emp H C M, bds 10 Warren
Taft Blanche, emp G Mill, bds 1203 Mass av, Blackinton
Clifford E., emp B Co, h 1119 Mass av
Cora E., bds 1362 Mass av, Blackinton
Herbert J., emp B Co, bds 1362 Mass av, Blackinton
Mary E., student, bds 935 State rd, Blackinton
Pauline, emp B Co, bds 1203 Mass av Blackinton
Sarah J., wid John, h 1362 Mass av
William H., retired, h 1203 Mass av, Blackinton
TALARICO FELIX A tailor 9 Holden, h 77 do, see front cover
—see Tallarico
Talham Albert E., retired, h 96 Brooklyn
Frank E., sewing mch repairer, bds 96 Brooklyn
Tallarico Benedicto, emp W P W, bds 10 Ryan's lane
Daniel, laborer, h 15 Ryan's lane
George, grocer 53 Center, h 51 do

Carlisle Hardware Co. Builder's Hardware a Specialty
Automobile Accessories
Main St. North Adams, Mass.

Tallarico Joe, laborer, bds 10 Adams
Joseph, emp 54 Holden, bds 10 Ryan's lane
Pietro, grocer 54 Holden, h 10 Ryan's lane
—see Talarico
Tampapalogos Peter, U S A
Tampas Peter, U S A, bds 59 Glen av
Tanner George J., emp N A Gas Co, h 89 Liberty
Tangley William L., clerk Wellington Cafe, h 158 Liberty
Tarlton Grace, emp Weber's, bds 14 Holden
Tartre—see LeTartre, LeTartare
Tarson John, emp N A Mfg Co, h 48 Mill, Bray
Tasey—see Tessier
Tash John, laborer, h 253 State
Joseph, retired, h 231 State
Robert J., mgr Berkshire Repair Co, bds 231 State
Thomas J., U S A, bds 231 State
Tony J., laborer, bds 263 State
Taskin Nathan, stoves and furniture 67 and 71 Holden, h 133 Ashland
Tassone Antonio, driver, h 2 Granite
TASSONE DOMINICK A photographer 90 Main, h 78 Yale, see p 58
Frank, laborer, h 87½ Center
Joseph Mrs., bds 78 Yale
Josephine, emp H C Mills, bds 78 Yale
Vincent, emp A P W, rms 78 Yale
Tatman Charles, emp state rd, h 656 Ashland, r 3
Tatro Agnes O., bds 14 Whitman
Bertha, emp G E K Co, bds 14 Whitman
Edward, h 14 Whitman
Ezria, emp Blackinton, bds 569 W Main
George B., U S A, bds 22 Cross rd, Blackinton
Georgianna, emp B Co, h 22 Cross rd, Blackinton
Harold B., U S A, bds 25 Blackinton
Joseph, laborer, h 22 Cross rd, Blackinton
Joseph Jr., emp B Co, bds 22 Cross rd, Blackinton
Josephine, emp B Co, bds 22 Cross rd, Blackinton
Israel, emp Bray, h 331 Beaver
Leo, emp Liberty Wholesale Co, bds 58 Center
Lewis J., emp W P W, h 183 Union
Marie M., emp G E K Co, bds 14 Whitman
Mary, emp B Co, bds 22 Cross rd, Blackinton
TATRO WYNNE J (McGraw & Tatro), h 25 Blackinton
—see Tetrault
Taylor Albert D., U S A
Anna, bds 111 Hall
TAYLOR BENJAMIN M prop Richmond Theatre and prop Richmond and Wellington Hotels, bds Wellington Hotel
Eliza, wid John C., h 20 Franklin
Ernest H., U S A

Use the Colored Section, it gives details

Taylor Ethel A., bkpr 11 Bank, bds 376 Eagle
Florence L., bds 70 Quincy
Frank, emp N A Gas Co, h 331½ River
Grace M., opr N E Tel Co, bds 56 Jackson
Harry, emp 61 Main, bds 111 Brooklyn
James T., watchman W P W, h 376 Eagle
John W., emp B Mill, h 56 Jackson
Mary, wid Thomas H., bds 1078 S Church
Mildred, emp N E Tel Co, bds 56 Jackson
William, overseer G Mills, h 418 State rd, Greylock
Tefft Julia, wid William, h 65 Hall
Temple Edmund S., supt City Farm, S Church, h do
Elijah F., trav salesman, h 450 Main
Eliza, bds 86 Elmwood av
Grace E., grad nurse, bds 32 Dover
Ellen, wid Albert C., h 32 Dover
James H., emp A P W, h 146 Prospect
Jackson L., com public works, h 86 Elmwood av
TEMPLE JUNIUS B paymaster A P W, h 12 Elmwood av
Mabel, librarian N A Pub Library, bds 86 Elmwood av
Maria, h 86 Elmwood av
Mary J., domestic 51 Quincy
Myrtle G., teacher, bds 146 Prospect
Templeton Ada B., wid Cyrus, cook, h 21 Church
Tenney Eldory, bds City Farm
Elva, emp Clark's Laundry, bds 126 Brooklyn
—see Tinney
Terrier Louis, emp G Mills, h 7 Protection av
May A., emp G Mills, bds 7 Protection av
Terry John W., emp Mechanicsville, h 123 Beaver
Tessier Albert J. Rev, asst rector Notre Dame Church, bds 228 Main
Fred, emp W P W, h r 35 Union
Tetrault Charles H., laborer, bds 93 Beaver
Emma, hskpr, bds 93 Beaver
George, laborer, bds 93 Beaver
Louise, emp H C Co, bds 93 Beaver
Napoleon, emp H C Co, bds 93 Beaver
—see Tatro
Thatcher Emily, wid Marcus M., h 125 Bracewell av
Jennie M., asst Dr. M. M. Brown, bds 125 Bracewell av
Maria, wid William, h 185 Veazie
Merritt H., emp W P W, rms 125 Bracewell av
Sara, teacher, bds 125 Bracewell av
William H., emp G E K Co, h 185 Veazie
Thayer Bert, painter 113½ Main, h 46 Hathaway
Charles, painter, rms 73 Holden
Earl, emp A P W, bds 52 Tyler
Mary E., h 12 Hudson
Oscar S., painter 386 Houghton, h do

Burlingame & Darbys Co. Goods sold on satisfaction to the customer or your money back

Thebarge Eva, weaver, bds 176 Ashland
George, U S A, bds 176 Ashland
Rose, weaver, bds 176 Ashland
Severre, baker, h 176 Ashland
Theodosis James, shoe rep, 55 Eagle, h 42 Eagle
John, laborer, bds 42 Eagle
Therien Amos, U S A, bds 7 Luther
August, janitor, h 7 Luther
Hector, meat cutter, h 592 State rd, Greylock
Josephine, h 2 Millard av, Clarksburg
Vena, bds 7 Luther
Wilfred, emp G Mills, h 628 State rd, Greylock
Zephire, h 561 State rd, Greylock
Thibeault Angeline, wid Peter, bds 13 Tyler
John B., carpenter, h 39 Yale
Joseph, emp Keith's h 13 Tyler
Thibert Henry, laster G E K Co, h 60 Kemp
Thiem Edward, government meat insp, rms 83 Ashland
Thoman Anna, bds Natural Bridge rd
Barbara, bds Natural Bridge rd
Fred, student, bds Natural Bridge rd
Lena, bds Natural Bridge rd
Martin, farmer, h Natural Bridge rd
Thomas Albert, emp B Co, h 161 River, Blackinton
Edward, U S A, bds 11 Millard
Faustine C., bds 1231 Mass av
Findlay T., emp A P W, bds 26 Blackinton
Frank, carpenter, h 228 Beaver
George, emp H W Co, bds 72 Mill, Blackinton
John, retired, h 72 Mill, Blackinton
John H., teamster, h 224 Beaver
John W., emp B Co, h 1475 Mass av, Blackinton
Joseph, emp A P W, bds 69 Main (4)
Joseph 2d, laborer, h 5 Oak av
Mary J., weaver B Co, bds 51 Prospect av, Blackinton
Mortimer W., asst principal Drury Academy, h 1231 Mass av, Blackinton
Thomas, emp B Co, bds 72 Mill, Blackinton
Wellsworth C., U S A, bds 1231 Mass av
Thomason Melvin E., emp B Mill, h 273 Beaver
Thompson Alexander, emp J H M Co, bds 60 Central av
Alfred, emp W B S Co, h 102 Prospect
Alice M., nurse N A Hosp, bds do
Bartlett, h 7 Grant
Charles, chauffeur Mohawk Garage, h 132 Crest
George H., physician 18 Ashland, h 54 Cherry
Jane Mrs., h 60 Central av
Mary E., h 173 Church
Milfred, clerk, bds 103 Main (430)
Pearl F., student, bds 102 Prospect

Climax Boot Shop Special Attention to the Proper Fitting of Shoes
5 EAGLE, NO. ADAMS, MASS.

THOMPSON ROBERT A (C H Cutting & Co), h 173 Church
Thomas, U S A, bds 60 Central av
Vance, U S A, bds 280 Beaver
Wesley, emp Beaver Mill, h 280 Beaver
Thomson James, emp A P W, h 86 Marietta
Mary, emp A P W, bds 86 Marietta
Thornberry John, cracker maker, bds 39 Center
Thorpe Alma, emp N Y City, bds 84 Holbrook
Harry M., engraver W P W, h 84 Holbrook
Thurell George H., U S A, bds 85 W Main
John P., fireman, h 85 W Main
Oliver, emp W B S Co, bds 85 W Main
Sarah, emp Weber Bros, bds 85 W Main
Tierney Michael, emp B & A, bds 66 Summer
TIETGENS CHRISTIAN D harness maker 29 Marshall, office Boston & Springfield Despatch, h 70 Brooklyn, tel 955 W, res tel 955 R, see p 7
Tilch Awald, emp G E K Co, h 18 Protection av, Greylock
Tilley Charles, emp Beaver Mills, h 222 Beaver
Timoney Annie, phone opr, bds 27 Chesbro av
Frederick, emp 181 Bracewell av, bds 27 Chesbro av
James G., ins agt, h 17 Bryant
Sarah, wid John W., h 27 Chesbro av
Walter, mgr Diamond Disc, bds 27 Chesbro av
Timothy Arthur H., U S A, bds 58 N Holden
Edgar, U S A, bds 58 N Holden
George F., U S A, bds 2 Harrison av
Helen, emp H W C Co, bds 20 School
Margaret, wid James, h 20 School
M. Margaret, emp H W Co, bds 20 School
Peter F., emp 12 Ashland, h 58 N Holden
Tingue Emma H., teacher, bds 108 E Quincy
Esther, wid William, h 108 E Quincy
Tinker Arthur M., retired, bds Richmond Hotel
Tinney Edith, bkpr Jas. O'Halloran, bds 91 Hathaway
Harry W., U S A, h 91 Hathaway
Herbert, machinist, bds 52 Veazie
Hiram W., emp W P W, h 91 Hathaway
Jessie, emp W P W, bds 352 Main
Nelson, emp W P W, bds 91 Hathaway
—see Tenney
Tional Oil Co, Ashland ext
Tobin Catherine, wid James, h 288 Main
William, laborer, rms 31 Main
Todd Elmer, emp 67 Porter, h 32 Washington av
James, emp A P W, bds 31 Main
James, emp B & A R R, h 6 School
John, emp A P W, h 31 Main
Robert M., emp B & A, bds 31 Main
Thomas M., emp B & M, bds 31 Main

Climax Boot Shop Best Quality, Perfect Fits, Lowest Prices
5 Eagle, NORTH ADAMS, MASS

Carlisle Hardware Co. AUTOMOILE SUPPLIES, PAINTS OILS, LIME and CEMENT
99 Main Street, North Adams, Mass.

Todd William N., U S A, bds 31 Main
Todt Joseph T., emp B & M, h 43 Bradford
Tolomeo James, U S A, bds 9 Center
Tomaselli Anna, emp A P W, bds 77 Holden
Anthony, repairman r 112 Ashland, bds 77 Holden
Vincenzo, emp A P W, h 77 Holden
Tondreau Hermengile, teamster, h 680 Main
John B., mechanic, h 400 W Main
Tongue Robert, emp Williamstown
Warren, conductor, h Blackinton
William, emp B Mill, h 2 Morgan av
Toohey John, emp W P W, bds rear 58 Central av
Joseph, emp city, bds rear 58 Central av
Thomas, emp McMillin Co, h rear 58 Central av
Thomas E., emp B & M R R, bds rear 58 Central av
—see Tuohey
Toolan Andrew J., salesman N A Beef Co, h 47 Holbrook
Cyrian, U S A, bds 47 Holbrook
Katherine E., teacher, bds 47 Holbrook
Hazel, emp N Y City, bds 47 Holbrook
Toomey Daniel, emp Eclipse Mill, h 3 Walden
John, confectionery 33 Main, h 31 Main
John Jr., emp 33 Main, bds 31 do
Patrick H., janitor P O, h 84 Eagle
Timothy J., clerk P O, bds 84 Eagle
Toporowski Albert, mill opr, bds 5 Potter pl
Sophie, bds 5 Potter pl
Torchia Pasquale, U S A, rms 38 State
Torrence Fritz, emp Beaver Mills, bds 309 Beaver
Torrey George B., h 34 Meadow
Kate L., h 6 Winter
Lena Mrs., h 28 Main
Toth John, U S A
Totino Marie, wid Samuel, h 38 Center
Totter Henry, emp Adams, rms 42 Bank
Tougas Edwidge, wid Alec, emp Briggsville, bds 231 Main
Tovani Angelo, emp G E K Co, h 24 Hathaway
Arthur, shoemaker W B S Co, h 35½ Harris
Tower Alice M., bds 138 E Quincy
Burton, mechanic, h 199 E Quincy
TOWER CHARLES H pres Tower Motor Co, res Adams

Overland Cars
Tower Motor Company
51 West Main St., North Adams, Mass.

Names Printed in Black Face Type are the Supporters of this Directory and Leaders in the Community. Patronize them.

Tower Charles F., retired, h 138 E Quincy
Harry H., bkpr Hoosac Savings Bank, h 41 Central
Henry A., h 25 Quincy
Horace, shoe maker, rms 28 Marhall
Hobart C., retired, h 154 Pleasant
Mabel A., teacher, bds 138 E Quincy
Merrill H., laborer, h 3 N Veazie
TOWER MOTOR CO C. H. Tower pres, automobiles, 51 W Main
Russell, farmer, h S State r 1
Tower William H., U S N, bds 45 Wesleyan
Towle Alfred S., brakeman B & M, h 329 Houghton
John H., retired, h 273 Houghton
Towne George B., cigar maker, h 8 Ballou
Townsend B. Jane, wid John W., bds 191 Main
Towslee David Walter, U S A
Ellen Mrs., bds 92 E Quincy
Marcus H., fireman Normal School, h 3 Bradford
Raymond M., U S A, bds 3 Bradford
Toyne Bessie, office clerk J H M Co, bds 347 Main
Charles J., emp W P W, h 347 Main
Frank, emp W B S Co, bds 347 Main
Trabold Charles J., roofer, bds 389 River
TRABULSI MICHEL Trabulsi & Co, h 103 Eagle
TRABULSI & CO (Michel Trabulsi) wholesale confectionery 116 Marshall, see p 32
Tracy Roland V., U S A, bds 39 E Quincy
Trahan Alfred, U S A
Augustus, emp Williamstown, h 206 Houghton
Frank, weaver, h 9 Reed
Henry D., U S A
Rose, emp H C M, bds 451 Union
Rose A., domestic, bds 223 Main
Trapp David, U S A, bds 82 Holden
Travis Gilbert H., weaver H W Co, h 210 Eagle
Trayon Arthur, mill opr, h 17 Lincoln
Elizabeth (Mrs. Joseph), h 94 W Main
Ethel, emp G E K Co, bds 94 W Main
Flora M., emp G E K Co, bds 94 W Main
Henry G., U S A, bds 91 W Main
Henry Jr., emp G E K Co, h 91 W Main
Joseph Jr., emp W B S Co, h 121 Bracewell av
Lucy Mrs., bds 11 Francis
William A., bds 91 W Main
Treadwell Mervin, U S A, bds 7 Irving av
Tremblay John B., painter B & M, h 61 Yale
—see Trombley, Trembley
Triganne J. Ernest, emp W P W, h 95 River
Trimarchi Rocco, tailor 142 Houghton, h 177½ River, see p 15
Trimble John, retired, h 86 Cliff

Burlingame & Darbys Co. HARDWARE DRUGS
Goods Sold on Your Money Back If Not Satisfied plan

Trimble Sarah, bds 78 Cliff
Tromblay Joseph, emp Boston Store, bds 43 Hall
Zulina, wid Louis, h 43 Hall
—see Trombley, Tremblay
Trombley David S., emp Beaver Mill, h 234 Beaver
Harry L., U S A, bds 234 Beaver
Laura, emp Beaver Mill, bds 234 Beaver
Odila, emp H C M, bds 142 Walker
—see Tromblay, Tremblay
Trottier Claude P., barber 38 Marshall, h 118 Corinth
Cleophia, wid Alden, bds 147 Glen av
TROTTIER EMILE N clothing and jeweler 57¾ Main, h 403 do, see p 21
George Rev., asst rector Notre Dame Church, bds 228 Main
Julius, sta engineer, h 147 Glen av
Trudeau Dorval S., h Clarksburg, r f d
Edward, emp B L Co, bds 69 Willow Dell
Ernest, farmer, h Clarksburg, r f d
Eugene, farmer, h Clarksburg, r f d
John, emp B St Ry, h 5 Oak
John B., emp S H & Co, h 59 E Quincy
Mary R., emp W P W, bds 69 Willow Dell
Onesine, farmer, bds Clarksburg, r f d
Theodore, foreman B L Co, h 69 Willow Dell
Trump Susan, wid Wm, emp Henry's Laundry, h 17 Fuller
Tryon Gladys, nurse, rms 68 Cherry
Tucker Nathan, emp H C Mills, h 18 Johnson
Tuller William N., rms 89 Chestnut
Turley Anna, emp 129 Church, bds do
John, emp A P W, h 6 Millard av, Clarksburg
Turner Ann D., wid Charles H., h 1431 Mass av, Blackinton
Clarence, emp Oscar D. Cook, bds do
Edward W., retired, h 25 Prospect av, Blackinton
Ezra, emp Beaver Mills, h 202 Beaver
Frederick, U S A, bds 133 Pleasant
Josiah W., agt 15 Main, h 466 Church
Leon, ins agt, h 55 Chase av
Matilda, bds 25 Prospect av, Blackinton
William H., flagman B & M, h 21 Rickards, Blackinton
Turrell Hesta, emp Richmond Hotel, bds 14 Holden
Leonard F., bds 14 Holden
Lillian, emp Weber's, bds 14 Holden
Martha J., wid Leonard M., h 14 Holden
Mary, emp Bennington, bds 14 Holden
—see Tyrell, also Terrell
Twardoski Lawrence P., U S A
Tyler Albert S., emp Eclipse Mill, h 48 Gallup
Elwin, tel opr, h 95 Kemp av
Elizabeth L., h 67 Porter

Maps of North Adams 25c
Flat for Framing or Folded to Fit Pocket. H. A. Manning Co.

Tyler Louis E., shoe cutter W B S Co, h 81 Veazie
Tyrell Helen M., teacher, bds 43 W Main
James A., emp B & M R R, bds 43 W Main
Margaret L., sten, bds 43 W Main
William H., boilermaker, h 43 W Main
—see Turrell, also Terrell

UBERTI RALPH, barber 34 Holden, h 25 Lincoln
Udell Agnes M., emp A P W, bds 25 North
Elizabeth, emp W P W, bds 25 North
Joseph, retired, h 25 North
Sadie E., bds 25 North
Uitz Joseph, emp G Mills, h 49 Taft
Umberto Ralph, barber Holden, h 25 Lincoln
Uncles Anne M., emp Boston, bds 39 Prospect av, Blackinton
Frederick, emp B Co, h 51 Prospect av, Blackinton
William J., weaver B Co, h 39 Prospect av, Blackinton
Underwood Ralph W., U S A, bds 488 Main
W S Co, Walter S. Underwood agt, pianos, sewing and talking machines, 18 Holden
Walter S. (W S Underwood Co), h 488 Main
William F., emp Beaver Mills, h 232½ Eagle
United Shoe Mach Corp, G. H. Deming mgr, 15 Main
States Post Office, Ashland c Summer
Urban Stephen, mill hand, h 5 Potter pl
Urbano Paolo, shoemaker Adams, h 58 Lincoln
Raeffele, U S A, bds 58 Lincoln
Urell Catherine A., emp Richmond Hotel, h 41 Hathaway
Ellen, wid Michael L., bds 41 Hathaway
Irene, bkpr, bds 37 Hathaway
John P., bds 37 Hthaway
Patrick S., mail carrier, h 37 Hathaway
Utman Dyer M., emp Schenectady, h 136 North
Lloyd T., U S A

VADNAIS AMEDEE A., Interstate express, h 29 Blackinton
Amelia, nurse, bds 60 E Quincy
Anna B., clerk 56 Main, rms 60 E Quincy
Edmond, carriage mfr 66 Center, h 60 E Quincy
Emile, U S A, bds 60 E Quincy
Lawrence, U S A, bds 60 E Quincy
Norman, U S A, bds 60 E Quincy
Stella R., bds 60 E Quincy
Valmore P., bkpr 66 Center, h 78 Chase av
Valencourt William,machinist, h 3 Magnolia ter
Valenti Frank, mill opr, bds 24 Bryant
Valentine Adelade B., bds 408 W Main
Charles I., electrician B & M, h 125 E Quincy
Harvy O., bds 408 W Main
Lee C., emp H Machine Co, h Kemp av, r 2

LURIE'S The New Things First **WOMEN'S APPAREL**

Valentine Thomas, carpet layer, rms 62 N Holden
Valley Eugene, upholsterer 22 Eagle, h 95 Liberty
Valliere Emil, U S A, bds 3 Gregory
Frank, emp H C Mill, h 549 Main
George, emp W P W, bds 17 Union
Ida, emp Beaver Mills, bds 3 Gregory
Joseph, fireman Richmond Hotel, h 509 Main
Mary L., wid Frank, h 3 Gregory
Vallue Delia, emp W P W, bds 286 Houghton
Eva, wid Frank, h 286 Houghton
Francis, emp A P W, bds 296 Houghton
Maud, emp G E K Co, bds 286 Houghton
Valotta Alfred, barber 112 Center, h 39 Marshall
Van Alstyne Peter H., clerk 105 Eagle, h 42 Meadow
Van Dam Henry, emp N A B & P Co, bds 23 Chestnut
Vandenburg Eliza, emp 66 Quincy, bds do
Willis D., carpenter, h 65 Hall
Vanderhule Harry G., emp Williamstown, h 121 Bracewell av
Van Etten C. H. Jr, U S A
Therza C., matron Normal School, bds do
Van Fleet James A., retired, bds 73 Chestnut
Van Horn Morton E., emp B Co, bds 37 Prospect av, Blackinton
Van Ness F. G., rel opr, h 55 South
Vannoni Luigi, emp A P W, bds 33 Porter
Van Sleet Motor Co, William Van Sleet prop, 20-24 Main
William, prop Van Sleet Motor Co, h 52 Quincy
Van Steemburg Cornelius H., clerk, h 17 Temple
Frank, grocer 353 River, h 349 do
William, grocer 376 River, h 380 do
William H., U S A, h 339 River
Winifred Mrs., clerk, bds 17 Temple
Van Vleck Buel, emp Mohawk Garage, h 358 W Main
Varescki Dominick, emp A P W, h rear 199 Houghton
Vareschi John, emp G E K Co, h 191 State
Varesky John, emp A P W, h 26 Veazie
Joseph, barber, bds 132 State
Katherine J., emp W B S Co, bds 26 Veazie
Peter, U S A, h 132 State
William, emp Keith's, bds 26 Veazie
Varieur Joseph, U S A, bds 63 Willow Dell
Samuel, emp H C Co, h 63 Willow Dell
Variezzo Tony, U S A, bds Francis
Varin Joseph, weaver, h 69 Phelps av, Greylock
Nathan F., clerk 79 Main, h 147 Veazie
Varley Fred, emp Williamstown, h 1263 Mass av
Varney Harriet, emp 243 Church, bds do
Varrell Edna, teacher Normal, rms Taconic Hall
Varruzzo Jerry, mason, h 13 Hooker
Joseph, laborer, h 244 Walnut

STUDY THE CONTENTS PAGE
IT IS THE INDEX TO THE CITY

Vasseur George, emp B L Co, h 20 Miner
Helen, emp N A Gas Light Co, bds 20 Miner
Louise, emp W P W, bds 20 Miner
Vaughan Eva Mrs., bds Burdickville
Fred J., emp A P W, h Burdickville
Vaughn Emily, wid Orrin, h 5 Grant
Veazie Clifford S., emp Dibble Lumber Co., bds 23 Summer
Edward E., U S A, bds 273 River
Eugenia M., h 273 River
William E., plumber, h 18 Hudson
Ve Doma Rocco, carpenter, h 68 Lincoln
Venard James, weaver, h 1088 Mass av, Blackinton
John, emp H C Co, h 22 Crest
Vendette Eusebe, laborer, h 29 Lincoln
Verman Herman, emp Berkshire Hotel, bds do
Viall Fay H., fireman, bds 30 Marietta
William G., retired, h 30 Marietta
Vicari Paul, emp N A Gas Co, h 320 S State
Vickery Angie S. Mrs., teacher, bds 79 E Quincy
Frank H., shipping clerk, bds 79 E Quincy
Vidal Alphonse, emp A P W, bds 30 Adams
Andrew, baker 42 Marshall, h 30 Adams
Florence, emp 44 Marshall, bds 30 Adams
Yvonne, emp H C Co, bds 30 Adams
Viele Charles A., student, bds 86 Porter
Maurice C., pres and treas N A Brick Co, h 86 Porter
Viens Alfred L., U S A, bds 230 Houghton
Alice, mill opr, bds 71 Veazie
Caroline, wid Edward, bds 81 Williams
Clarence E., emp Swift & Co, bds 230 Houghton
Emma, emp W B S Co, bds 71 Veazie
Ernest, emp Beaver Mill, bds 237 Beaver
Francis, emp Beaver Mills, bds 237 Beaver
Frank, emp N E Tel Co, bds 81 Williams
Henry, emp Beaver Mill, h 237 Beaver
Henry Jr., emp Beaver Mill, bds 237 Beaver
Henry L., U S A, bds 230 Houghton
Homer, U S A, bds 230 Houghton
John, emp W B S Co, h 230 Houghton
Lawrence, emp Beaver Mill, bds 237 Beaver
Louis, lineman, h 99 Veazie
Valeda, opr N E Tel Co, rms 230 Houghton
Vilandry Ovilla, U S A, bds New, Greylock
Vilton Alexander, card room, h 12 Cliff
Vincent Mary Mrs., hskpr 60 Hall
Vini Frank, laborer, h 24 Main
Viola John, U S A, h 22 Main
Vitro Vito, laborer, h r 77 Holden
Vogel Adolf, weaver, h 553 State rd G
Vogler Albertine F., emp W P W, bds 57 Park av

Burlingame & Darbys Co. FINE RUBBER GOODS HOT WATER BOTTLES FOUNTAIN SYRINGES

Voight William, clerk G Mills, res Adams
Voluska Anton, emp H C M, h 223 Union
Vorno Felix, U S A, bds 165 River
VROOMAN EARLE M physician and Sanitarium 93 Park av, h do
VROOMAN'S DR SANITARIUM 93 Park av

Dr. Vrooman's Sanitarium
For the Scientific Treatment of
ALCOHOLISM, DRUG ADDICTION AND MILD NERVOUS DISEASES
EARLE M. VROOMAN, M. D.
Communications Strictly Private Telephone 8466-M
93 Park Avenue, North Adams, Mass.

WADE ALBERT, fireman W P W, h 13 Luther
Charles, emp B & A, bds 13 Luther
James, bds 13 Luther
James L., emp B & M, h 56 Chase av
William W., emp Williamstown, h 371 W Main
Wadgalis Anthony, U S A
Wagner Fayette, chauffeur, bds 124 Bracewell av
Wainwright Benjamin, student, bds 54 Chase av
John, emp A P W, rms 66 Summer
William, machine printer A P W, h 54 Chase av
Walcott Jane, emp 29 Bank, bds 217 Main
Nellie, dressmaker 217 Main, h do
Walden Daniel Smith, retired, bds 354 Church
Frederick E., U S A, bds 48 Smith
Harry, truck driver, bds 30 Center
J. Howard, (Walden & Hamer), h 183 Prospect
Martin, emp C E Whitney, h 48 South
& Hamer (J. Howard Walden and Albert Hamer), auto supplies and sporting goods 28 Holden
WALES VISIBLE ADDING AND LISTING MACHINES AdderMachine Co, C Weser Miller sales agt 289 Main (307) Springfield
Walker Adeline, wid Henry, bds 465 Walnut
Agnes E., teacher, rms Taconic Hall
Clarence M., clerk 60 Main, h 465 Walnut
Donald, U S A, bds 4 Berkshire blk, Hoosac
Earle, U S A
Frank, emp A P W, h 331 River
Frank A., assessor, h 199 Main
Frank B., teller N A Savings Bank, h 4 Berkshire ct, Hoosac
George F., emp W P W, h 235 River

Climax Boot Shop The Shop of QUALITY SHOES 5 Eagle North Adams, Mass.

Walker Gilbert J., emp Weber Bros, h 42 North
Harry A., h 96 Hall
Lena Mrs., bds 235 River
Mary E. Mrs., bds 235 River
Robert, foreman B L Co, h 46 Liberty
Wells A., janitor Cong Church, h 26 Blackinton
William, emp A P W, h 86 Marietta
William, U S A, bds 4 Berkshire blk, Hoosac
WALL BROS (Jeremiah P.), clothing 83 Main, see p 22
James, bds City Farm,
James E. (Wall, Streeter & Doyle), h 354 Church
WALL JEREMIAH P (Wall Bros), h 74 Elmwood av
John, bds Sterling Hotel
John B. (Sterling Hotel), bds 32 State
Mary, h 66 Lincoln
Patrick, express, h 77 Front
Streeter & Doyle (James E. and Jeremiah P. Wall, Edward W. Streeter), shoe mfrs, Union
Walliman Josephine, emp W P Co, bds Bert Fields, Notch rd
Walmsley Alice M., bds 62 New, Greylock
William H., emp G Mill, 62 New, Greylock
William H. Jr., U S A, bds 62 New, Greylock
Walsh Bridget, mill hand, bds126 W Main
Catherine (Mrs. Harold), bds 12 Chase av
Catherine, wid John B., h 36 Spring
Edward H., loom fixer, h 321 Beaver
Harold M., pianist, bds 12 Chase av
John J., emp B & M R R, bds 26 Veazie
Nicholas J., patrolman, h 12 Chase av
Patrick, policeman, h 126 W Main
Pierce J., policeman, h 54 N Holden
Thomas, eng H C Mill, h 119 Prospect
William, despatcher 76 Main, res Adams
William, loom fixer, h 59 Holbrook
—see Welch
Walshe John F., emp B & M, h 26 Franklin
Walter Richard, emp A P W, rms 73 Holden (8)
Walton Mary (Mrs. Silas), emp B Mills, bds 1591 Mass av, Blackinton
Silas, Canadian Army, h 1591 Mass av, Blackinton
W. Henry, bds 150 S Church
Wanamaker Mabel Mrs., h 26 Cherry
Wane Blanche, waitress Sterling Hotel, bds 69 Main (2)
Warburton Harry C., U S A, bds River
Harry T., U S A, bds 135 River
Thomas H., emp W P W, bds 135 River
Ward Catherine, wid John, h 339 Houghton
Charlotte C., bds 2 Arlington blk, Hoosac
Christine L., sec to supt schools, bds 2 Arlington blk, Hoosac

Climax Boot Shop Our Aim to give the Best at Lowest Prices 5 Eagle, North Adams, Mass.

Maps of North Adams H. A. MANNING CO. Publishers

Ward Elizabeth Mrs., h 567 State rd, Greylock
George J., U S A
Henry D., retired, h 2 Arlington blk, Hoosac
Susan, nurse, rms 5 Church pl
Wardwell Daniel, emp laborer, h 50 Chase av
Dorothy, emp W P W, bds 450 Main
Ware Lucy M., teacher, bds Taconic Hall
Warner Adam, emp G Mills, h 27 Taft, Greylock
Eva S. Mrs., bds 308 Church
Warren Frank, student, bds 323 Houghton
Harry S., bkpr r 73 Main, h 323 Houghton
John H., cigar maker 5 Bank, h 34 Hall
Margaret, bds 34 Hall
Washburn C. Earle, emp B Mill, h Church Hill, Blackinton
Washington Mattie, domestic, bds 347 Beaver
Waterhouse Clara M., emp 83 Hall, bds 18 Wesleyan
WATERHOUSE JOHN H pres Blackinton Co, h 1431 Mass av, Blackinton
Joseph, emp J H M Co, h 18 Wesleyan
Waterman Hannah P., teacher, rms Taconic Hall
Watson Barbara, bds 170 Pleasant
Charles E., laborer, h 64 W Main
Francis, emp G E K S Co, bds 45 Ashland
John C., emp A P W, h 45 Porter
R. Alexander L., emp Renfrew, h 170 Pleasant
Roxana L., wid Jeremiah, bds 199 Main
Watt James A, U S A, bds 46½ Hall
John, emp W P W, bds 78 Cliff
Leo W., emp W B S Co, bds 46½ Hall
Margaret, wid Bernard, h 46½ Hall
Mary J., wid William, h 78 Cliff
William, clerk P O, h 94 Hall
Watts Edward L., emp Blackinton, h 78 Bracewell av
Way Sing, laundry 19½ State, h do
Weatherwax William P., foreman H W C B Co, h 94 Bracewell av
Webb Corrine, emp B Mill, bds 129 River, Blackinton
Edward, weaver, h 111 River, Blackinton
Margaret Mrs., domestic 111 River, Blackinton
Weber Alfred C. (Weber Bros Shoe Co), h 23 Marion av
Arthur J. (Weber Bros Shoe Co), bds 32 Marion av
Bros Shoe Co, shoe mfrs, Weber av
Elizabeth, wid John J., h 32 Marion av
William J. (Weber Bros Shoe Co), bds The Wellington
Webster Ann N., wid Frank E., bds 26 Gallup
George W., boss carder H C Mill, 26 Gallup
Kate, domestic 230 Church
Thomas, painter, h 1530 Mass av, Blackinton
Weeks Charles, emp A P W, rms 73 Holden
Harriet E., wid Frank H., h 378 Main

Use the Colored Section, it gives details

Weeks James H., fireman, h 64 W Main
Jennie R., bds 378 Main
Wein Ettie, clerk 96 Main, rms 19 Millard
Harry, mgr Model Shoe Store, rms 19 Millard
Max prop Max Wein Specialty Shop, and prop Model Shoe Store, 25 Main, h 19 Millard
Sadie, clerk 96 Main, bds 19 Millard
Max Specialty Shop, Ladies' Ready-to-Wear, Max Wein, prop, 96 Main
Weiner Herman, ins agt, h 28 Lincoln
Welch Anna Mrs., h 588 Main
Charles F., dentist 77 Main, bds 169 Pleasant
David, retired, h 406 Main
Ellen, emp 144 Pleasant, bds do
Florence, clerk W B S Co, bds 258 Ashland
Florence, wid John C., h Cross rds, Blackinton
Frank C., Co. M, U S A, bds 157 River
Frank J., emp B & M, bds 258 Ashland
George N., U S A, bds 588 Main
James, emp Dibble Lumber Co, bds 251 River
James, emp B & M, h 372 Ashland
James E. emp O W Welch, h 169 Pleasant
James T., U S A, bds 31 Chestnut
Kathryn C., clerk C C Haskins, res Williamstown
Leo, U S A, bds 251 River
Margaret, student, bds 588 Main
Mary, wid Matthew, h 258 Ashland
Matthew, laborer, h 23 Church
Otis E., stove repairing 177 River, h 33 Hudson
Owen W Estate, Mansion House Hotel, 51 State
Owen W. Jr, prop Mansion House and (O W Welch & Co) h 88 Church
O W & Co, (O W Welch Jr), 51 State
Susan A., bds 169 Pleasant
Thomas, foreman A P W, h 31 Chestnut
W. Arthur, emp Washington, D C, bds 588 Main
William J., emp O W Welch & Co, bds 169 Pleasant
—see Walsh
Weld George W., emp N A Wet Wash Laundry, h Clarksburg, r 2
Marion E., teacher, bds Franklin, Clarksburg, r 2
Mary A., wid James, bds Clarksburg, r 2
Weller Bert, emp J H M Co, h 420 Eagle
Lulu Mrs., h Hawthorne av, Greylock
WELLINGTON HOTEL W A Newman mgr 20 State, see p 64
Wells Barbara Mrs., palmist, h 389 River
Carrie E., emp G E K Co, bds 91 River
Daniel M., farmer, h 568 W Main
Ellen Mrs., bds 76 Brooklyn
Eugene H., bds 144 Pleasant

Burlingame & Darbys Co. CHILTON PAINT KYANITE VARNISHES

Wells Felix, emp J M H Mach Co, h 389 River
Frank A., emp W B S Co, h 91 River
George, h Franklin ext, Clarksburg
George A., emp G E K Co, h 91 River
Harry O., farmer, bds 568 W Main
John, retired, h Walker, r 1
Maria L., wid George, h 91 River
Sarah A., teacher, bds 568 W Main
William A., machinist J H M Co, h 69 Notch rd
Welton Charles R., emp W P W, h 178 Prospect
Florence, bkpr Richmond Hotel, bds 178 Prospect
Helen J., emp W P W, bds 24 Hudson
William A., painter, h 24 Hudson
Welz Bernard J., emp H W Co, h 140 Bracewell av
Leo, emp H W Co, bds 38 High
Wendall Irving, state police, h 375 W Main
Wentworth Harry J., asst engineer Berkshire, div B & M, h 416 Church
Werner Adam, laborer, h 27 Taft, Greylock
Anton, laborer, h 74 Cady
Wescott Frank, emp A P W, rms 31 Chase av
Wessels William, weaver, bds 3 Grant
West Frank, U S N, bds Greylock
George, emp G Mills, h 580 State rd, Greylock
William C., engraver A P W, h 35 Bracewell av
Western Gateway Club, 85 Main (432)
Union Tel Co, W F Orr, mgr, 13 State
WESTON L A plumber 23 Eagle, res Adams, see p 26
WETHERBEE HERBERT E treas James Hunter Machine Co, h 49 E Quincy
Whalen Alice B., hskpr, bds 27 Gallup
Alice G., student nurse, bds 3 Magnolia ter
Frank, weaver, h 27 Gallup
John, U S Guard, bds 3 Magnolia ter
Julia, bds 27 Gallup
Mary E., hskpr, bds 27 Gallup
Patrick H., clerk Richmond Hotel, h 103 Eagle
Thomas B., emp A P W, h 3 Magnolia ter
Thomas F., emp G E K Co, h 470 Union
—see Whelan
Wheelen—see Whelen
Wheeler Edmund M. (E. M. Wheeler & Son), h 56 Lawrence av
E M & Son (E. M. and M. E.), bakery, 29 Eagle
George, farmer, h Reservoir rd
Merritt E. (E M Wheeler & Son), h 231 Eagle
Roland, farmer, bds Reservoir rd
Ruby P., hskpr, bds 56 Lawrence av
Wheelock May, wid Frederick, h 21 Eagle
Willis, shoe opr, h 65 Brooklyn
Whelan Margaret Mrs., h 12 Orchard Ter

Maps of North Adams 25c
Flat for Framing or Folded to Fit Pocket. H. A. Manning Co.

Whelan Marion, bds 28 Bank
Michael, electrician, h 12 Orchard ter
Mollie, emp G E K Co, bds 12 Orchard ter
Roger J., U S A, rms 28 Bank
Thomas P., U S A, bds 27 Gallup
—see Whalen
Whelpley Florence, wid James, h 69 Main (4)
Ruth, sten, bds 69 Main (4)
Whipple Albert G., truant officer, h 33 Bracewell av
Arthur, emp city surveyor, bds 30 Hall
Charlotte L., emp 18 Holden, bds 488 Main
Essie J., bds 30 Hall
George, emp A P W, bds 28 Main
George H., emp City, h 28 Main
Henry F., policeman, h 30 Hall
Howard D., emp Swift & Co, bds 172 Walker, r 1
James H., emp Pittsfield, bds 30 Hall
Margaret, wid David, h 8 Bethel
Raymond, emp A P W, bds 8 Bethel
William A., painter, h 172 Walker, r 1
Whitaker Andrew, Canadian Army, bds 1538 Mass av, Blackinton
WHITAKER EZRA D treas N A Savings Bank and Mayor, h 40 Quincy
Grace R., bds 180 Pleasant
WHITAKER VALMORE A vice-pres N Adams Savings Bank, h 40 Quincy
WHITAKER WILLARD E (Glen Cotton Co), and treas N E Warehouse Co, N Y office 299 Broadway, h 180 Pleasant
—see Whittaker
Whitcomb Evelyn, nurse, h 6 Holden
Fred W., retired, h 172 E Quincy
Myron Jr., U S A, bds 387 River
Myron H., retired, h 257 River
Whitcombe Robert, emp W B S Co, h 72 Marietta
White Adolphus, h 21 Church (3)
Aira M., emp W P W, bds 35 Meadow
Andrew, laborer, bds 96 Holden
Anna E., wid William L., h 35 Meadow
Anna G., bkpr 41 Summer, bds 45 North
Bertha Mrs., emp Berkshire Hotel, rms do
Burt weaver, rms 17 Bank
Catherine M., teacher, bds 7 Eagle
Cecil (Mrs. George), clerk Hunt Bros, bds 53 Arnold pl
Charles E. Sr, emp A P W, h 48 Marshall
Dalord, brakeman B & M, h 374 Ashland
WHITE DECORATING CO (John W. and James H. White), 85 Main (428)
Dwight, emp James H. Griffin, h 45 North
Elizabeth W., bds 55 Cady

Carlisle Hardware Co. Builder's Hardware a Specialty
Automobile Accessories
Main St. North Adams, Mass.

White George, student, bds 102 Veazie
George E., U S A, bds 53 Arnold pl
George F., supt mails P O, h 87 North
G. Murray, wire chief N E Tel Co, h 104½ Main
Frances, wid William, hskpr 20 Marietta
Harvey G., emp Excelsior Ptg Co, h 40 Meadow
WHITE JAMES H (White Decorating Co) and (White Sign Co), res Marlboro, Mass
Jeremiah J., broker, bds 1135 Mass av, Blackinton
John, plumber, bds 48 Marshall
WHITE JOHN W (White Sign Co) and (White Decorating Co.), h 336 Beaver
Lizzie, hskpr, bds 411 State rd, Greylock
Louise, emp W B S Co, bds 374 Ashland
Marion, bds 21 Church
Mary F. Mrs., bds 1135 Mass av Blackinton
Mary J., wid James, h 9 N Church
Michael H., emp A P W, h 102 Veazie
Myrtle A., sten B & A, bds 68 Meadow
Nellie, wid Frank, canavsser, bds 445 Church
WHITE SAMUEL L mgr Potter Bros & Co, res Williamstown
WHITE SIGN CO (John W and James H. White), signs, 85 Main (428), see p 27
Thomas, emp J H M Co, h 1135 Mass av, Blackinton
William Z., clerk A P W, h 55 Cady
Whiteley Joseph D., emp A P W, h 19 Elmwood av
Whitford Edward Leon, laborer, h 341 State
S. Augustus Mrs., h rear 164 Ashland
Whiting John H. E., overseer G Mills, h 437 State rd, Greylock
Whitman Mary E., wid William H., bds 129 Church
William P., dyer A P W, h 28 Beacon
Whitmore Blanche, teacher, bds 9 Briggs
Charles, photographer 9 Briggs av, h do
Edward, folder A P W, h 19 Protection av, Greylock
Elizabeth, sten, bds 9 Briggs
George, emp W P W, bds 20 Center
Whitney Agnes, clerk A P W, bds 29 Nelson
Albert, policeman, h 29 Nelson
Anna E., student, bds 193 Church
Charles E., overseer W P W, h 193 Church
WHITNEY CHARLES E contractor, builder and house mover 219 Church, office 38 Washington, h 219 Church, see p 25
Chauncey J., retired, h 225 Eagle
Fannie E., bds 131 Bracewell av
Fred G., asst supt Prudential Ins Co, h 12 N Holden
George, emp Boston, bds 29 Nelson
Harriett B. C., student, bds 131 Bracewell av
Isabelle L., clerk N A Trust Co, bds 155 Pleasant
Jennie M., teacher, h 72 Lawrence av
John C., emp W P W, h 155 Pleasant

Whitney M. Dorothy, sten Ford & Malcolm, bds 155 Pleasant
Merrill H., emp C E Whitney, h 32 Blackinton
Sceva E., emp B & M R R, h 131 Bracewell av
Sceva E. Jr., emp Pittsfield, h 4 Whitman
Willard, U S A
Whittaker Albert, U S A, bds 29 Chase av
Hannah J., wid William, h 29 Chase av
Ralph E., emp Pittsfield, bds 29 Chase av
—see Whitaker
Whittle Harold, U S A, bds 60 New Greylock
Whynott Everett C., engineer B & M, rms 87 Church
Wieshofer Albert, U S A, bds 101 North
Anna, bds 101 North
Herman, foreman H W C B Co, h 101 North
Wigglesworth Mae, wid Orbert, bds Phelps av, Greylock
Wilbur Alice E., wid John T., h 130 Liberty
Carroll A., salesman, h 108 Church
Charles L., emp W P W, h 198 Eagle
John T., emp Weber's, bds 130 Liberty
Marie, emp Weber's, bds 130 Liberty
Mary F., teacher, bds 108 Church
Wilcox Amelia, emp A P W, bds 206 Kemp av
Edward J., salesman Wall Bros, bds 128 Bracewell av
Edward J., U S A, bds 18 N Holden
Edwin, emp Braytonville Mill, h 573 W Main
Edwin Jr., weaver, bds 573 W Main
Frederick W., emp B Co, bds 1477 Mass av, Blackinton
George S., painter, h Burdickville
Harold, G E K Co, bds 18 N Holden
James C., h 18 N Holden
John E., weaver Braytonville Mill, h 352 W Main
Mildred E., clerk G E K Co, bds 352 W Main
Samuel G., stone mason, h 206 Kemp av
Samuel G. Jr., electrician, h 53 Chase av
Sterling S., U S N, bds 573 W Main
Thomas, weaver B Mill, h 1477 Mass av, Blackinton
Wilde Joseph, emp G Mill, h 1398 Mass av, Blackinton
Wilder Addie, nurse, bds 56 Liberty
Albert E., emp Stan Mercantile Co, h 39 Eagle
WILDMAN CLARENCE W (American Dental Co), tel 75-W, h 68 Elmwood av, tel 75-R
Wiley Anna A., nurse, bds 209 Houghton
Edson O., retired, h 46 North
Frank E., asst P M, h 37 Bracewell av
R. Walter, U S N, bds 200 Church
Wilkin Edna, emp G E K Co, bds 89 Charles
James W., U S A, bds 89 Charles
Joseph J., emp G E K Co, h 89 Charles
Mary E., bds 89 Charles
Wilfred, U S A, bds 89 Charles

Burlingame & Darbys Co. BEST QUALITY GOODS PRICES ARE LOW FOR HIGH QUALITY

Wilkinson Carrie, wid John W., h 457 Union
Charlotte, h 140 Main
Earl, emp Pittsfield, bds 457 Union
Edward S., Y M C A worker, h 164 Church
John, emp W P W, bds 1 Brooklyn ter
Mary J., wid James H., bds 457 Union
Warren J., retired, h 51 Quincy
WILLARD STORAGE BATTERY SERVICE CO 35 Eagle
Willette Artemus, U S N, bds 52 Chase av
Frank R., brakeman B & M, h 52 Chase av
Modeste M., teacher, bds 52 Chase av
Rose, emp G Mills, h 30 Taft, Greylock
—see Ouillette
Willey Albert E., carpenter, h 68 Cady
Williams Albert, emp B & A, bds Burdickville
Anna E., emp 98½ E Main, bds do
Anson S., plumber 66 Summer, h 100 Corinth
Carrie, bds 111 Bracewell av
Charles G., U S A, bds Richmond Hotel
Chester J., cook Richmond Hotel, h 9 Francis
David T., emp Transcript, h 358 W Main
Edward, U S A
Eugene A., carpenter, h 864 State, r 1
Francis, emp A P W, h 298 Eagle
Fred R., emp N A Mfg Co, h 75 Greylock av
George H., U S A, bds 53 State
Hattie, wid Harry, h 23 Chestnut
James B., U S A, bds 74 Chestnut
James I., emp Beaver Mills, bds 123 Beaver
John H., weaver B Co, h 1520 Mass av, Blackinton
John H., emp Braytonville Mill, h 555 W Main
Kate Mrs., bds 189 Ashland
Laura, wid Charles, bds 69 Quincy
Louis, laborer, h 5 Oak
Marion E., bkpr N A Wholesale Co, bds 18 Park av
Mary H., wid Charles H., h 74 Chestnut
Mary J., emp B Co, bds 1570 Mass av, Blackinton
Royal, emp Zylonite, bds 27 Harris
R. Thomas, vet surgeon 63½ Center, h 59 Holden
Thomas, weaver B Co, h 1569 Mass av, Blackinton
Thomas, emp Braytonville Mill, h 229 River
Thomas H., weaver, h 421 W Main
Waldo F., chauffeur C E Whitney, h 278 Ashland
Williamson Charles A., supt Keith's, h 55 Marion av
Harry G., U S A, bds 102 Brooklyn
Lawrence, U S A, bds 102 Brooklyn
WILLIAMSON PETER (Williamson & Kent Coal Co), h 102 Brooklyn
WILLIAMSON & KENT COAL CO (Peter Williamson and Edward S. Kent), 15 Main, see p 23

Climax Boot Shop Special Attention to the Proper Fitting of Shoes
5 EAGLE, NO. ADAMS, MASS.

Willian Elizabeth, wid William, h 58 Frederick
Willner Samuel M., emp Byam Printing Co, h 9 Laurel av
Wills Albert A., emp Blackinton, h 103 Main (615)
Wilmot Rebecca, bds 16 Holden
Wilner S. Adelbert., organist, h 1245 Mass av, Blackinton
Wilson Alfred, musician, h 408 W Main
Alice, mill hand, bds 11 N Holden
Annie, bds 27 Goodrich
Arthur, emp B & M R R, bds 60 Richview av
Bertha, bds 185 Prospect
Chester H., emp A P W, bds 12 Duggan
WILSON DEPARTMENT STORE Chas. A. Rochat & Co props, Henry G. Finlayson, mgr 107 Main, see p 19
Harriet, wid William H., h 60 Richview av
Henry, emp W P W, bds 30 Holden
WILSON HOUSE DRUG STORE CO Louis A. Norcutt, mgr, druggists, 61 Main, see p 54
Jennie R., bds 60 Richview av
Lillian Mrs., bds 103 Main (627)
Mae E., student, bds 25 Meadow
Paul, foundryman, bds 43 Ashland
Robert, emp A P W, h 45 Central av
Samuel, emp Adams, bds 30 Holden
Saul T., emp Richmond Hotel, bds do
Stanley, emp A P W, bds 12 Duggan
Thomas, U S N, bds 60 Richview av
William E., retired, h 185 Prospect
William J., painter, bds S Church, r 3
Wimpenny William, U S A, bds 10 Potter pl
Winchell Charles E. (H W Clark & Co), h 200 Main
Windover Adelbert, janitor City Hall, h 1 Marietta
Fred A., emp S B Dibble Lumber Co, h 1 Marietta
Windrow Albert, U S A, bds 82 Hall
Alfred, U S A, bds 37 Frederick
Clarence, U S A, bds 37 Frederick
Dorothy, clerk 57 Main, bds 37 Frederick
Edith, emp A P W, bds 37 Frederick
George H., emp W P W, h 31 Frederick
George T., engraver, h 37 Frederick
Helena, bds 37 Frederick
Lillian, clerk 91 Main, bds 37 Frederick
Ruby (Mrs. William), h 82 Hall
William, U S A, h 82 Hall
Windsor Harry J., emp B B Fitch Lumber Co, bds 11½ Summer
Mary, wid Albert, h 11½ Summer
WINDSOR PRINT WORKS mfrs calico prints, Canal to Cliff on Union, see p 45
Wing Ellen, wid Horace B., bds 56 Summer
George W., retired, h 41 Northern Lights av

Climax Boot Shop Best Quality, Perfect Fits, Lowest Prices
5 Eagle, NORTH ADAMS, MASS.

Carlisle Hardware Co. AUTOMOILE SUPPLIES, PAINTS OILS, LIME and CEMENT
99 Main Street, North Adams, Mass.

Wing Hoseas, trucking Pearl, bds 41 Northern Lights av
Winnie William A., laborer, h 23 Bracewell av
Winning Alex D., emp W P W, h 11 Summit
Margaret, wid William, h 80 Franklin
Winpenney Charles, emp Richmond Theatre, bds 10 Potter
Winship Louis C., electrical supt B & M, h 107 Corinth
Winters Mary A., domestic 278 Main, bds do
Wise Thomas Mrs., h 15 Nelson
Witherell Almera, h 217 E Quincy
Arthur J., h 124 Church
Brayton, U S N, bds 124 Church
Corinna C., h 190 Eagle
Raymond, emp B & M, h 51 Washington av
William R., U S A, bds 124 Church
Witkoswka Frank, weaver, h 68 Gallup
Witt Almira S., wid George, bds 250 Walnut
Arthur G., contractor mason, h 250 Walnut
Wogerich James G., U S A
Wohles Sophia, emp K S Co, bds 95 Liberty
Wolbron Harry, Canadian Army, bds 2 School
Woldron Harry, clerk, bds 2 School
Wonson Benjamin K., U S A, rms 29 Union
Wood Alfred, emp G Mill, h 28 Chantilly av, Greylock
Alice P., sten 171 Ashland, bds 9 Elm
Alphonse, emp G E K Co, bds Eagle, Clarksburg
Annie, bds 584 State rd, Greylock
WOOD BROS pianos, victrolas and musical mdse, 34 Main, A. C. Graves, mgr, see front cover
Evaline, bds N Eagle, Clarksburg
Franc, nurse, rms 2 Church pl
Harry M., clerk City Market, h 9 Elm
WOOD H C pres and treas H C Wood Lumber & Supply Co, res Westfield
WOOD H C LUMBER & SUPPLY CO John M. Oleson, supt, contractors and builders, 191 Ashland, see p 25
Isaiah, emp G Mill, h 587 State rd, Greylock
Marion, emp Springfield, bds 9 Elm
Nellie, emp W P W, bds 20 Meadow
Olympia, wid Charles, h N Eagle, Clarksburg
Samuel, emp W P W, h 342 Main
Walter, emp W P W, h 20 Meadow
Woodard Donald K., costman H C Mills, bds 138 Main
Woodbury Charles, U S A, bds 317 W Main
Ethel P., bds 82 Eagle
Harriet, wid Charles, h 317 W Main
Woodcock Catherine, emp Union Mill, rms 28 Bank
Woodhead Bertha W., student, bds 101 Marion av
Mathew, tinsmith, h 2 Church pl
William H., lawyer 95 Main (2), h 101 Marion av
Woodruff Harold, U S A, bds 81 Ashland

STUDY THE CONTENTS PAGE
IT IS THE INDEX TO THE CITY

Woods Charles, U S A, bds Church
Woodside Edward R., U S A, bds 339 Beaver
Woodward George, emp A P W, rms 69 Holden
James, emp B & M, h 35 Blackinton
Marion, teacher, bds 35 Willow Dell
Maude, emp H W Co, bds 147 North
Robert W., electrician, bds 67 Holden
Sarah A., wid John W., h 147 North
Woolworth F W Co, 5 and 10c goods, H. B. Kenyon, mgr, 89-91 Main
Worth Edward F., engraver, h 81 Holbrook
Hazel M., emp H C M, bds 39 Tremont
Henry W., emp Adams, h 39 Tremont
Worthington Aaron A., paperhanger and painter, h 366 Eagle
Alfred H., electrician, bds 366 Eagle
Margaret Mrs., emp B Co, h 11 Leonard, Blackinton
Ray, U S A, bds 11 Leonard, Blackinton
Worthy Agnes L. Mrs., boarding East rd, Clarksburg, h do
Ensign A., bkpr h 147 Bracewell av
Everett E., clerk 15 Eagle, h 12 Meadow
Malvina, wid Albert, h 147 Bracewell av
Zoe, office asst 82 Church, h 147 Bracewell av
Wotton Bessie, emp A P W, bds 39 Williams
Wright Aaron D., emp A P W, h 29 W Main
Burton, laborer, h 12 Adams
Charles W. Dr., U S A, h 41 Holbrook
Elizabeth (Mrs. F. E.), teacher, bds 93 Glen av
Francis E., emp Wall Bros, h 93 Glen av
Frances T., Red Cross nurse, U S A, bds N A Hosp
Henry, carpenter, h 6 Briggs
Milford, emp A P W, h 89 E Quincy
Moses B., coremaker, h 44 South
Peter, engineer, h 4 Millard av, Clarksburg, r 1
Roland, emp W B S Co, h 9 Millard av, r 1
S. Louise Mrs., hairdresser and chiropodist 77 Main (8), h do
Walter, emp Whitingham, h 21 Eagle
William, bds 8 Crossey pl
Wych Arthur, chauffeur 362 Church, bds do
Annie, domestic 26 Cherry, bds do
Wycheski John, emp H C M, h 70 Beaver
Wylde Cornelius, engraver, h 19 Orchard ter
Edward P., student, bds 19 Orchard ter
Frank, student, bds 19 Orchard ter
John, bds 19 Orchard ter
Wilford A., U S A, bds 19 Orchard ter
Wyman Arthur P., policeman, h 272 Eagle
Hannah, wid Alvin, h 284 Eagle
Robert D., mgr Postal Tel Co, bds 376 Church

Burlingame & Darbys Co. Goods sold on satisfaction to the customer or your money back

YAKELIS DEMINIK, emp G E K Co, bds 30 Temple
Yarde John, emp A P W, h Phelps av, Greylock
YARTER ALPHONSE coal and wood 22 Bank, h 84 Washington av, see p 23
D. William, h 3 Grant
Frank, driver, h 97 Beaver
Hobart, emp H C M, bds 97 Beaver
Joseph, emp J H M Co, h 8 Lewis pl
Leona Mrs., wid Thomas, h 466 Union
Leona, emp H C Mill, bds 466 Union
Louis J., U S A, bds 492 Union
Mary, wid William, h 53 Holden
Stella, wid Thomas, h 466 Union
—see Guertin
Yeadon Albert, emp B L Co, bds 1240 Mass av, Blackinton
Clara M., mill opr, bds 1240 Mass av
Elsie, emp B Mills, bds 1240 Mass av, Blackinton
Frederick D., weaver, bds 1240 Mass av
George, emp B Co, h 1240 Mass av, Blackinton
Yeatts Ernest L., U S A
Yeaw Charles, farmer, h Kemp av
Isaac P., carpenter, h rear 68 Park av
Lucius Charles, U S A, bds rear 68 Park av
Yeoman Annie, emp S & H Co, bds 82 Park av
John C. Jr., emp Bray Mill, h 152 Richview av
John C. Sr., h 82 Park av
Yerton Anna, wid James, emp Bray, bds 301 W Main
Yott Joseph, U S A, bds 41 Union
Young Arthur, emp Pittsfield, h 15 Walnut
Beatrice, emp H C M, bds 75 Brooklyn
Doris I., student, bds 87 Hall
Esther M., sten 68 Main, bds 87 Hall
Fred H., treas Berkshire Roll Covering Co, h 87 Hall
George, emp 36 Union, h 75 Brooklyn
Grace Mrs., emp W P W, bds 458 Main
Herbert F., emp H W C B Co, bds 49 Ashland
Mabel, bkpr, rms 104 Union
YOUNG MEN'S CHRISTIAN ASSOCIATION Summer c Morris, Murray E Cate, gen sec, see p 17
Men's Hebrew Association, pres Harry Wein, sec-treas, Nonnie Kronick, 54 Main
Raymond G., U S A, bds 75 Brooklyn

ZELINDO AUGUSTINI, emp G E K Co,h 8 Morgan av
Zemlok Bistora, hskpr, bds 107 Gallup
Zeni Angelo, laborer, bds 113 State
Zerbini Geneo, emp A P W, bds 17 Francis
Ziemlak Joseph, emp Union Mill, h 113 Beaver
Zimmer Katie, mill hand, bds 66 Greylock av, Greylock
Margaret, bds 66 Greylock av, Greylock

Maps of North Adams 25c
Flat for Framing or Folded to Fit Pocket. H. A. Manning Co.

Zimmer Max, emp G Mills, h 66 Greylock av, Greylock
Zippula Joseph, laborer, h 57 Furnace
Ziter Edward, grocer 93 W Main, h 5 Oak av
George, emp J H M Co, h 347 S State
Joe, grocer 1 Francis, h 23 Walnut
Tony, laborer, h 8 Oak av
Zocchi Frank, laborer, bds 74 Spring
John, laborer, h 74 Spring
Paul, laborer, h 18 Washington av
Zoito Joe, laborer, h 59 High
Zontino Antonio, laborer, bds 10 Adams
Zraunig Sylvester, shoe opr, h 7 Magnolia ter
Zuchero Joseph, emp city, h 81 Furnace

H. A. Manning Co.

Directory

and Map

Publishers

Greenfield, Mass. Schenectady, N. Y.

LURIE'S 100 to 106 MAIN STREET "Women Dress Better for Less"—He re

North Adams Business Directory

*Indicates by Special Arrangement.

AGRICULTURAL IMPLEMENTS
BURLINGAME & DARBY'S CO., 64 Main

AMUSEMENTS
EMPIRE THEATRE, 55 Main

ARCHITECTS
BARLOW EDWIN T., 87 Main (404)
Bond Newton C., 103 Main (401)

ART EMBROIDERY
HOWE LAURA G. MRS., 103 Main (436)

ART GOODS
Higley L. E., 88 Main
HURD A. J., 110 Main

ARTESIAN WELLS
CHAMPLIN F. A., 43 Main, E. Longmeadow, Mass.

ARTISTS' MATERIALS
MARTIN FRANK T., INC., 98 Main

***AUCTIONEERS**
FRINK CHARLES L., 62 Main

***AUDITORS AND ACCOUNTANTS**
NEW YORK STATE AUDIT CO., Albany

***AUTOMOBILE BUSINESS BODY MANUFACTURER**
LAFAVE & STEVENSON, 51 W Main

AUTOMOBILE DEALERS REPAIRING AND SUPPLIES
ARAGOSE FRANK R., rear 112 Ashland
CARLISLE HARDWARE CO., 99 Main
CROSIER M A. AUTO CO., 110 Ashland
HOOSAC AUTO SUPPLY CO., 15 Center
LAFAVE & STEVENSON, 51 W Main
MARSHALL MACHINE WORKS, (repairing), 21 Walden
MOHAWK GARAGE CO., 7-11 Main
Phoenix River Auto Co, Furnace c Main
STARR E. J., 180 Holden
STORAGE BATTERY SERVICE CO., 51 W Main
TOWER MOTOR CO. 51 West Main
Van Sleet Motor Co., 20–24 Main

AUTOMOBILE DEALERS AGENCIES
JEFFERY (Mohawk Garage Co.)
MAXWELL (Mohawk Garage Co.)
MOHAWK GARAGE CO., 7–11 Main
OVERLAND, Tower Motor Co., 51 W Main

***AUTOMOBILE LIVERY**
HORRIGAN'S TAXI SERVICE, 39 State
Pattison F. A., 88¾ Main

Use the Colored Section, it gives details

PUGLIESE TAXI SERVICE, 70 Main

AUTOMOBILE GARAGES

Baldwin's Garage, 106 Main
MOHAWK GARAGE, 7-11 Main
TOWER MOTOR CO., 51 West Main

AUTOMOBILE PAINTING

CITY PAINT SHOP, 80 Ashland
LAFAVE & STEVENSON, 51 W Main

AUTOMOBILE SHEET METAL WORKER

SALSBURG HARRY A., 95½ Main (Hoosac Court)

AUTO TIRE FABRIC MFRS

Beaver Mills, 200 Beaver

BAKERS

CLARK H. W. BISCUIT CO. (crackers), 171 Ashland
Lloyd Bros., 42 Marshall
PRENGUBER BROS., 149 State
McKAY FRANK, 102 Holden
RENTON BAKING CO., 74 Holden
Selikowitz Jacob, rear 158 Ashland
SPAULDING BAKERY, 109 Main
Wheeler E. M. & Son, 29 Eagle

BAKERY GOODS

LIVERMORE G. H., 16 Bank
SAXTON'S RESTAURANT, 90 Main
SPAULDING BAKERY, 109 Main

BANDS AND ORCHESTRAS

Briggs' Orchestra, B. G. Briggs, director, 49 Summer
Fogg's Band and Orchestra, Peter Fogg, mgr, 69 Main (5)
Greylock Band, Robert Duffy director
Italian Band
Reynolds' Orchestra, T. J. Reynolds, director, 103 Main (525)

BANKS

HOOSAC SAVINGS BANK, 97 Main. Pres. A. W. Chippendale; vice-pres, A. H. Barber; treas. W. W. Richmond; clerk H. P. Payne
NORTH ADAMS NATIONAL BANK, Main c Bank. Pres. W. H. Pritchard; vice-pres, C. T. Phelps; cashier, Albert E. Spencer
NORTH ADAMS SAVINGS BANK, 86 Main. Pres, H. W. Clark; vice-pres, V. A. Whitaker; treas, E. D. Whitaker
NORTH ADAMS TRUST COMPANY, Pres, R. A. J. Hewat; vice-pres, C. H. Cutting; treas, Shelley W. Potter; asst treas, D. J. Ensign

BANKERS AND BROKERS

Ford & Malcolm, 103 Main

BARBER SHOPS

Barnard George W., 32 Main
Battista Joseph, 137 State
Beauregard Wilfred, 180 Ashland
Belanger Archie, 15½ Center
Berard Ulric J., 70 Union
Blein Alexander, 38 Cliff
Brown Benjamin, 81 Center
Durand George A., 9 and 24 State
DUROCHER E. F., 25 Eagle
Fontaine Exiar, 142 Union

Burlingame & Darbys Co. HARDWARE DRUGS Goods Sold on Your Money Back If Not Satisfied plan

Howard Charles M., 31 Holden
Jordan Ralph, 2 West Main
Levesque Wilfred, 44 State
Lucier Joseph, 114 Marshall
Nagle Patrick J., 44 Eagle
Pelkey Napoleon L., 59 State
Peters George, 40 Bank
Phelps R. M., 161 River
Post Edward H., 37 Bank
Rougeau Ernest J., 12 Ashland
Uberti Ralph, 34 Holden
Wellington The, 24 State

BATTERIES

BRADFORD FRED L. (Willard Storage), 35 Eagle

BIRDS

HURD L. M., 12 Ashland

BICYCLE DEALERS

Hunt Bros., 75 Main
STARR E. J., 108 Holden

BILLIARDS AND POOL

Brunswick Billiard Rooms, 70 Union
Catotti John, 87 Center
Digore Antonio, 30 State
Lucier Joseph, 114 Marshall
OLYMPIAN BOWLING ALLEY, 103 Main

BISCUITS AND CRACKERS

CLARK H. W. CO., 171 Ashland

BLACKSMITHS

Belanger Adelore, 358 State rd, Greylock
Farley James S., Pearl
Marchaos A., 43 Eagle
Morrier Jules, Union cor Willow Dell
ROBERTSON JOHN A., 21 Marshall
SHERMAN L. H. & SON, r 101 Center

BOARDING AND ROOMS

Castagna V., 38 State
CLIFFORD GEORGE E., 46 Summer
COSTELLO ELIZABETH MRS., 66 Summer
Girard Lillian Mrs., 22 Main
SMITH FREDERICK MRS., 3 Church pl.

BOILER MAKERS

Monahan M. J., Pearl

BOOK BINDING

BYAM PRINTING CO., 103 Main (308)
EXCELSIOR PRINTING CO., 181 Bracewell av

BOOKSELLERS AND STATIONERS

Brackley John & Co., 53 Main
MARTIN FRANK T., Inc., 98 Main

BOOTBLACKING

DeSanti Vincent, 88¾ Main
DeSanti & Lopardo, 11 State
Digiore & Delnegro, 70 Main
Marchacos A., 43 Eagle
N. Adams Shine Parlor, 43 Main

BOOT AND SHOE DEALERS

BISSAILLON E., 93 Main
BLACKINTON STORE, Blackinton
CLIMAX BOOT SHOP, 5 Eagle
Gabriner S., 74 Center
Kronick I. & Sons, 17 State 8 Marshall, 17 Eagle
Kronick Morris M. & Sons, 66 Union
LAMB W. E. & CO., 108 Main
Marlowe Owen, 46 Center
Lempert Samuel, 55 Center
MARTIN JAMES, 20 Holden
Melcher Abraham (second hand), 91 Center

Climax Boot Shop The Shop of QUALITY SHOES. 5 Eagle North Adams, Mass.

Model Shoe Store, 25 Main
MORRIER H., 14 Bank
PRATT SHOE STORE, 60 Main
SCERBO EZIO, 48 Eagle
WALL BROS., 81–83 Eagle

BOOT AND SHOE REPAIRERS

Barbeau John, 141 State
BISSAILLON E., 93 Main
CLIMAX BOOT SHOP, 5 Eagle
DE MARCO LAWRENCE, 4 Ashland
DeSanti Vincent, 88¾ Main
DeSanti & Lopardo, 11 State
Dimay Joseph, 149 Ashland
Durocher C. H., 8 Miner
Gabriner Samuel, 79 Center
Guzzi Felix, 214 Houghton
HAFNER JOHN, 175½ River
LUPO PASQUALE, 74 Union
MORRIER H., 14 Bank
Partenope Bros., 72 Main
SCERBO EZIO, 48 Eagle
Shapiro Jacob, 48 Holden
Theodosis James, 55 Eagle

BOTTLERS

RYAN C. A., 51–55 Holden

BOX MFRS

DIBBLE S. B. LUMBER CO., 174 State
McMillin E. A. Co., The (paper), 2 Chestnut

BOWLING ALLEYS

Casino. 91 Main
OLYMPIAN BOWLING ALLEY, 103 Main (208)

BRICK MFRS

N. Adams Brick Co., 85 Main (410)

BRUSH MFRS

NORTH ADAMS MACHINE BRUSH CO., 60 Union

***BUILDERS AND WRECKING CONTRACTORS**

SPENCER BROS., 103 Main (202)

BUILDERS' MATERIALS

BERKSHIRE COAL CO., (cement), 36 Union
DIBBLE S. B. LUMBER CO., THE, 174 State
FITCH B. B. LUMBER CO., 101 State
WOOD H. C. CO., Inc., 191 Ashland

BUILDING STONE

FAIRS & DAVINE, rear 15 Eagle
Hoosac Co., Natural Bridge rd
WOOD H. C. CO., Inc., 191 Ashland

BUILDING MOVERS

Button J R & Son, 9 Bank
Haskins H. A., 176 Bracewell av
WHITNEY C. E., 219 Church

***BUILDINGS**

FLAT IRON BUILDING, Eagle, Center and N Church

BUSINESS COLLEGE

Bliss Business College, 82 Main

***BUTTER AND EGGS**

BALLSTON REFRIGERATING STORAGE CO. (wholesale), 75 Morris
ORMESBY FARMS CREAMERY, 136 Ashford

CABINET MAKERS AND REPAIRERS

CODY JAMES H., 22 Eagle
COMISKY JAMES L., 13 Union
Harris A. N., 34 Bank

Climax Boot Shop Our Aim to give the Best at Lowest Prices. 5 Eagle, North Adams, Mass.

Maps of North Adams H. A. MANNING CO. Publishers

Sullivan William B., 47 Main

CAFE

Lemoine Ludger, 45 Union

CARPENTERS AND BUILDERS

Agan John J., 245 Houghton
Blood John H., 445 Church
Bresnehan John D., rear 23½ Bank and 477 Walnut
Button J. R. & Son, 9 Bank
Cummings John, 96 Liberty
Keating Walter J. (plumbing), 111 Holden
McCann Hugh R., 215 Ashland
Mulroney James, 107 Liberty
PHILLIPS & PYKE, r 37 Main
SCOTT WINFIELD B., 89 Holden
SPENCER BROS., 103 Main (202)
STEBBINS GEORGE H., 476 Main
WHITNEY C. E., 219 Church, office 38 Washington
WOOD H. C. Co., Inc., 191 Ashland

***CARPETS AND OIL CLOTHS**

BASHEVKIN D. & CO., 20–22 Marshall
BISSAILLON JOSEPH, 41 Eagle
CODY J. H., 22 Eagle
CROWN PAINT & PAPER CO., 101 Main
LA BRIE H. A. & CO., 9–11 Center
WILSON DEPT. STORE, 107 Main

***CARPET CLEANERS**

Briggs Richard, 150 South Church
MODEL LAUNDERING CO., 46 Lincoln

***CARRIAGE AND SLEIGH MFRS**

LA FAVE & STEVENSON, 51 W Main

CEMENT AND CONCRETE WORK

Button John R. & Son, 9 Bank and 26 Marion av.
Fitzgerald Patrick J., 58 Bracewell av.
Lyons James T., 496 West Main

***CEMENT, LIME AND HAIR**

BERKSHIRE COAL AND GRAIN CO., 36 Union
FITCH B. B. LUMBER CO., 101 State
NORTH ADAMS FLOUR & GRAIN CO., 50 Furnace

***CHIROPODISTS**

Northup Helen E., Mrs., 19 Summer

CIDER MFRS

Briggs Richard, 150 South Church

CIGAR MFRS

Caron Frank, 112½ Main
Clossey & Huffnagle, 46 Eagle
COLLINS J. F. & CO., 48 State
Conlon J. F., 141½ Main
Gorman & Matthews, 19 Main
Mitchell K., 32 Marshall
Roach J. N., 5 Bank

CIGARS AND TOBACCO

(See Tobacconists)
ANES & BRAVES, 41 Main
McKAY FRANK, 102 Holden
NASSIF GEORGE J., Ashland cor Summer

Names Printed in Black Face Type are the Supporters of this Directory and Leaders in the Community. Patronize them.

CIRCULAR LETTERS AND ADDRESSING

RESULT MAILING CO., 38 Parker bldg, Schenectady, N.Y.

CIVIL ENGINEERS

Tuller William N., 103 Main (409)
SMITH FREDERICK S., 3 Church

CLAIRVOYANT

Howe W. C., 40 South

***CLOAKS AND SUITS**

BISAILLON E., 93 Main
BOSTON STORE, 67-71 Main
JAFFE A., 57½ Main
LURIE M. & CO., 104 Main
McCRAW & TATRO,56 Main
PIZZI J. A., 24 Holden
WILSON DEPT. STORE, 107 Main

CLOTH MFRS

ARNOLD PRINT WORKS, (bleachers, etc), Marshall
BLACKINTON CO.,(woolen), 1568 Mass. av
GREYLOCK MILLS(cotton), State rd, Greylock
Hoosac Cotton Mills (cotton), Union
Hoosac Worsted Co. (worsteds), Brown
New England Cloth Co., 7 Holden
NORTH ADAMS MFG. CO. (woolen), West Main
Strong, Hewat & Co.(woolen), Briggsville
WINDSOR PRINT WORKS (bleachers, etc), Union

CLOTHES CLEANED AND REPAIRED

(See Tailors)
COHEN JOSEPH, 16 Eagle
Leonard Frederick J., 49 Leonard, Blackinton
Litchfield C. H., 14 Ashland
NEW METHOD CO., River c. Eagle, office
TALARICO FELIX A., 9 Holden

CLOTHING AND GENTS' FURNISHINGS

BISSAILLON E., 93 Main
BOLAND P. J. CO. (custom made), 10 Bank
Brennan J. P., 114 Main
Butler H. H. (ladies' and gents'), 85 Main
CUTTING C. H. & CO., Main cor State
DeGuzzi Frank (second hand and custom made), 79½ Main
Katsh H. S., 49 Main
Kersin Joseph H., 18 State
Kronick Morris M & Sons, 15 State and 39 Main
Lenhoff J., 49 Eagle
Linehan & Craven, 74 Main
LURIE M. & CO., 100-104-106 Main
McCRAW & TATRO, 56-58 Main
McGURK C. H., 3 Eagle
Melcher Abraham (second hand), 93 Center r
Miller J. E., 113 Main
Pizzi Joseph, 24 Holden
Salkin Bros., 30 Marshall
TROTTIER E. N., 57¾ Main
WALL BROS., 83 Main (81-83)

CLOTH FINISHING MACHINE MFRS

HUNTER JAMES MACHINE CO., 2-16 Main

COAL AND COKE DEALERS

BERKSHIRE COAL & GRAIN CO., 36 Union

Burlingame & Darbys Co. FINE RUBBER GOODS HOT WATER BOTTLES FOUNTAIN SYRINGES

FITCH B. B. LUMBER CO., 101 State
LILLY J. J. ESTATE, 37 Main
Muenier Roch A., 580 West Main
Nichols W. J., 24 Center
Snyder W. G., 85State
WILLIAMSON & KENT COAL CO., 15 Main
YARTER A., 22 Bank

COLD STORAGE

BALLSTON REFRIGERATING STORAGE CO., 75 Morris
North Adams Beef & Produce Co., B. &. M. yards

COMMISSION MERCHANTS

Flood Nathan B., butter, eggs, etc., 114 Holden

CONCRETE

(See Cement and Concrete)

CONFECTIONERY

(Retail)

ANES & BRAVES, 41 Main and 9 Eagle
APOTHECARY HALL, 85 Main
Brackley J. & Co., 53 Main
Braman F. E. & Co., Empire bldg
BOLUS J. A., Eagle cor Union
Deep M. H., 145 Ashland
Ellis S., 42 Holden
Ferris Masso, 61 State
Gale J. W. & Co., 13 Ashland
George E., 115 Main
HASTINGS PHARMACY, Main cor State
Johndrow Walter, 11 Eagle
Kalp Thomas, 27 Main
Less Joseph, 21 State
Miller Edward, 53 Eagle
Mitchell Kalael, 32 Marshall
Moorhouse Nellie Mrs., 108 Holden
NASSIF GEORGE J., Ashland c Summer, opp P O
Nassif Saleem, 60 Union
Nijam Biren, 19 West Main
Richton S., 26 Marshall
SAXTON'S RESTAURANT, 90 Main
Toomey John, 33 Main
WILSON HOUSE DRUG STORE CO., 61 Main

(Wholesale)

Clark W. H. & Co., State cor Summer
Liberty Wholesale Co., 58 Center
SICILIANO JERRY J., 47 Center
TRABULSI & CO., 116 Marshall

CONTRACTORS

(See Carpenters and Builders)

***CONTRACTORS AND WRECKING CONTRACTORS**

SPENCER BROS., 103 Main (202)
STEBBINS GEORGE H., (general) 476 Main

COTTON BROKERS

GLEN COTTON CO, 66-68 Main (307)

COTTON GOODS MFRS

GREYLOCK MILLS, Greylock
Hoosac Cotton Mills, Union

CRACKER MFRS

CLARK H. W. BISCUIT CO., 171 Ashland

CREAMERIES

ORMESBY FARMS CREAMERY, 126 Ashland

Maps of North Adams 25c
Flat for Framing or Folded to Fit Pocket. H. A. Manning Co.

CROCKERY GLASS AND EARTHENWARE

Braman F. E. & Co., Empire bldg
CODY J. H., 22 Eagle
HURD A. J., 110 Main
Sperry W H. & Co. (wholesale), 114 Holden
WESTON L. A., 23 Eagle

CUT FLOWERS

BOOTHMAN'S FLOWER SHOP, 62 Main
HURD L. M., 10 Ashland
QUADLAND'S C. SONS, 328 340 Houghton

***DAIRY PRODUCTS**

ORMESBY FARMS CREAMERY, 136 Ashland

DANCING TEACHERS

Purcell Grace L., 38 Summer

***DECORATING**

WHITE DECORATING CO., 85 Main (428)

DENTISTS

AMERICAN DENTAL CO., 76 Main
CANFIELD J. L., 103 Main (302), hours 9–12 a m; 1–6 and 7–9 p m. Sundays 9 a m to 1 p m and 7–8 p m
Connolly Florence N. McK., D. D. S., 62 Main
Connolly Joseph, 62 Main
Donovan William H., 69 Main
Dox George W., 95 Main (12)
LADD LAURENCE A., 98½ Main Office hrs, 9–12 a m and 2–5 p m. Tel 308–J
Montgomery Frank W., 57¾ Main (210)
Rice F. R., 69 Main
Sanderson Melville A., 62 Main
Shorrock Arthur, 68 Main
Sullivan Esmonde R., U.S.A.
SULLIVAN F. P., 103 Main (304)
Welch C. F., 77 Main

***DEPUTY SHERIFFS**

FRINK CHARLES L., 92 Main

***DIAMONDS**

HIGLEY L. E., 88 Main
HURD A. J., 110 Main

DIRECTORY AND MAP PUBLISHERS

MANNING H. A. CO., Greenfield

DOORS, SASH AND BLIND MFRS

DIBBLE S. B. & CO., THE, 174 State
FITCH B. B. LUMBER CO., 101 State

***DRAPERY GOODS**

BOSTON STORE, 65–67 Main
McCRAW & TATRO, 56–58 Main
WILSON DEPT. STORE, 107 Main

DRESSMAKERS

Beauparlant Amanda, 229 Main
Buckland Alice Mrs., 437 Main
Chrystal Mary, 21 Bank
Daniels Albani Mrs., 168 Houghton
Fitzgerald Margaret C., 58 Bracewell av
Flaherty Margaret, 109 Center
Fuller Jeanne, 22 Chestnut
Gabriner Rose, 172 Houghton
Giroux Octavia Mrs., 104½ Main

Carlisle Hardware Co. Builder's Hardware a Specialty
Automobile Accessories
Main St. North Adams, Mass.

Goslin Lillian, 103 Eagle
Hammond Lena M., 103 Main (510)
Harcourt Jessie, 338 Main
Harris Isadore Mrs., 11 Grant
Jones Elizabeth A., 103 Main (602)
Larabee Imogene G., 88 E. Quincy
Leighton Ella R., 2 Bethel
Leary Margaret G., 339 River
Le Page Alphonsine, 52 Burnham
Lussier Maude, 18 Tyler
Macksey Annie, h 10 Spring
McCarthy Annie, 98½ Main
McCarthy Bridget, 80 Porter
McCarthy Elsie, 80 Porter
McCarthy Margaret, 98½ Main
McCarthy Nora, 59 River
Naughton Annie, 313 W. Main
Nichols Mabel E., 44 North
Patrie Alma, 73 River
Ryan Josephine, 70 Holden
Scott Laura Mrs., 103 Eagle
Shippee Alta B. Mrs., 28 Spring
Walcott Nellie, 217 Main

DRUGS AND MEDICINES

APOTHECARY HALL, INC., 85 Main
BURLINGAME & DARBY'S CO., 64 Main
BRADFORD FRED L., 35 Eagle
Farley Carl M., 167 River
Farley T. C., 9 Eagle
HASTINGS PHARMACY CO., Main cor State
Perron Chas. H., 144 Union
Rice Drug Store, 119 Main
WILSON HOUSE DRUG STORE CO., 61 Main

DRY AND FANCY GOODS

BLACKINTON STORE, Blackinton
BOSTON STORE, 67–71 Main and 4–12 Holden
Braman F. E. & Co., 57 Main
JAFFE A., 57½ Main
Deep L. M., 316 State
Herstein Jacob, 44 Marshall
John Joseph, 153 State
Kline I., 23 Eagle
LURIE M. & CO., 100–106 Main
McCRAW & TATRO, 113 Center
Rosenberg Herman (com), 83 Hathaway
Rubin Joseph, 101 Center
WILSON DEPT. STORE, 107 Main

DYEING AND CLEANING

Astorino Silvestro, 7 Bank
COHEN JOSEPH, 16 Eagle and 72 Union
NEW METHOD CO., River cor Eagle

ELECTRIC LIGHT COMPANY

North Adams Gas Light Co., 23 Bank

***ELECTRICIANS AND SUPPLIES**

Barber William J., 10 Pearl
Costine Robert R., 111 Holden
North Adams Gas Co., 23 Bank

***EMBROIDERY**

HOWE LAURA G. MRS., 103 Main (436)

ENGRAVING

HIGLEY L. E., 88 Main
HURD A. J., 110 Main

EXPRESS COMPANIES

American Railway Express Co., Depot

Boston & Springfield Despatch Express Co., 29 Marshall

EXPRESSMEN
(See Trucking)
Le Pera John B., 51 Lincoln

FERTILIZERS
BURLINGAME & DARBY'S CO., 64 Main
NORTH ADAMS TALLOW CO., 143 Ashland

FISH
Ropes Fish Market, 33 Eagle

FISH AND GAME WARDEN
Nichols Arthur M. (deputy), 20 West Main

FISH TACKLE
CROWN PAINT & PAPER CO., 101 Main

FIVE AND TEN CENT STORE
Braman F. E. & Co., Empire bldg
Woolworth F. W. Co., 89 to 91 Main

FLAGS
ELLIS W. C., 62 Union

FLORISTS
BOOTHMAN A. J., 62 Main
HURD L. M., 10 Ashland
Pratt F. H., 226 Ashland
QUADLAND'S C. SONS, 340 Houghton
Schmutz A. J., 23 Arnold pl

FLOUR, FEED AND GRAIN
BERKSHIRE COAL AND GRAIN CO., 36 Union
BLACKINTON STORE, 1438 Mass av, Blackinton
NORTH ADAMS FLOUR & GRAIN CO., 50 Furnace
POTTER BROS. & CO., (wholesale and retail), 71 Morris

FOUNDRY
Brooklyn Street Foundry Co., 219 Houghton
HUNTER JAMES MACHINE CO., 2-16 Main

FRUITS (Retail)
BOLUS J. A., Eagle cor Union
Deep M. H., 145 Ashland
Ellis S., 42 Holden
Joseph Morris, 39 State
Joseph Peter Mrs., 261 River
Kalp Thomas, 27 Main
Less Joseph, 21 State
NASSIF GEORGE J., Ashland c Summer
Nassif Saleem, 60 Union
Nijam Brien, 19 West Main
Shaker Abraham, 112 Marshall
Solomon J. Hatem, 44 Marshall
(Wholesale)
LESS WILLIAM & CO., 111 Center

FUNERAL AND WEDDING DESIGNS FLORAL
BOOTHMAN'S FLORAL SHOP, 62 Main
HURD L. M., 10 Ashland
QUADLAND'S C. SONS, 328-340 Houghton

***FUNERAL DIRECTORS AND EMBALMERS**
SIMMONS L. A., 16 State
CODY J. H., 22-28 Eagle
COMISKY J. L., 13 Union
LABRIE H. A. & CO., 9 & 11 Center
SAN SOUCIE L. LOUIS, 73 Holden

FURNITURE, CARPETS, ETC.
BASHEVKIN D. & CO., 20-22 Marshall
BISSAILLON JOSEPH, 41 Eagle
Cadieux J. A., 54 Center
CODY J. H., 22-28 Eagle
COMISKY JAMES L., 13 Union
LABRIE H. A. & CO., 9-11 Center
Morrison Malcolm, 38 Holden
Spruil Furniture Store, The, 97½ Main
Sullivan William B., 47 Main

GARAGES
Baldwin's Garage, 106 Main
CROSIER M. A., 110 Ashland
MOHAWK GARAGE CO., 7-11 Main
TOWER MOTOR CO., 51 W Main
Van Sleet Motor Co., 20-24 Main

GAS LIGHTING
North Adams Gas Light Co., 23 Bank

GASOLENE AND KEROSENE
OHIO CITIES GAS CO. (THE), 127 Ashland

GENERAL REPAIRING
ARAGOSE FRANK, rear 112 Ashland
Babcock Eugene H., 12 Eagle

GENERAL STORE
BLACKINTON STORE, 1438 Mass. av, Blackinton
Kemp Charles D., Red Mills, Clarksburg
Muenier Roch A., 580 West Main
PINCOMBE W. A., 1246 Mass. av, Blackinton

***GRANITE AND MARBLE DEALERS**
FAIRS & DAVINE, r 15 Eagle
SCHELL H. P., S Church

GROCERS
Anderson William N., 1535 Mass. av, Blackinton
Atalla Culide, 275 River
Beauchemin Albert, 385 West Main
Benoit A., 13 Washington av
Betti Rose Mrs., 167 State
BLACKINTON STORE, 1438 Mass. av, Blackinton
BOLAND W. P., 105 Eagle
BOLUS J. A., Eagle cor Union
BRAMAN M. VAN NESS, 155-159 River
CAVAZZA & MONTAGNA, 139 State
Chain & Son, 10 Marshall
Charron E. J., 2 Miner
Charron Ledor, 144 Houghton
Cleveland Egbert C., 186 East Quincy
COTY LOUIS, 202 Beaver
Crawford William M., 273 West Main
Dalrymple Granville W. (cart), Natural Bridge rd
Daunais & Bernard, 226 Houghton
Deep Michael H., 145 Ashland
Dempsey Timothy J., 324 Houghton
Ellis & Co., 47½ Veazie
Gilhooley Thomas J., 437 W Main
Great Atlantic & Pacific Tea Co., 57 Eagle, 68 Union, 172 River
Greylock Grocery Co., 459 State rd, Greylock
Griffin James H., 233 Houghton
GROSSO H., 53 State
Jacobs Bros., 43 Center

Climax Boot Shop Special Attention to the Proper Fitting of Shoes
5 EAGLE, NO. ADAMS, MASS.

Joseph A. J., 285 Ashland
Joseph George, 414 Houghton
Kemp C. D., Clarksburg
Kronick Harry, 115 River
Kronick Morris, 160 Eagle
Lee A. A., 250 Eagle
Mahan William, 358 Union
Maiello Thomas, 87 Furnace
Mancuso Dominic, 35 Marshall
McAuley John Mrs., 73 Holbrook
Merlini Caesar, 37 Washington av
Meunier Roch A., 580 West Main
NASSIF JOSEPH B., 185 Houghton
Nassif Saleem, 60 Union
Nijam Brien, 19 West Main
North Adams Cash Grocery, 37 Eagle
Patashnick Samuel, 170 Ashland
Patashnick Harry, 3 River
People's Cash Market, 45 Eagle
Perenick Angelina, 321 Eagle
Perrone Catherine Mrs., 3 Main
PINCOMBE WILLIAM A., 1246 Mass. av, Blackinton
Peters Mike, 109 River
Prevey Charles, 475 Union
Richton Samuel, 26 Marshall
Rocco Philip, 243 Main
Rowett Albert, 144 Liberty
Rudnick Louis, 17 Center
Samia George, 343 State
SHERMAN H. A. & SON, 15 Eagle
Smith Edward N., 429 W. Main
Solomon Tony, Sand Springs
Standard Mercantile Co., 27 Eagle
Stevens Tony J., 314 State
Sullivan John J., 5 Center
Tallarico G., 53 Center
Van Steemburg F., 353 River
WILSON DEPT. STORE, 107 Main
Ziter Edward, 93 W. Main

(Wholesale)

Clark H. W. & Co,. State cor Summer
LESS WM. & CO., 111 Center
North Adams Wholesale Co., 91 State

GUN AND LOCKSMITH

ARAGOSE FRANK, rear 121 Ashland
Babcock Eugene H., 12 Eagle

GYMNASIUM

Diamond Heart Gym, 43 Center

HABERDASHER

Hub Hatters & Haberdashers, 39 Main

HAIRDRESSING AND MANICURING

Bradley A. R. Mrs., 85 Main (206)
Broderick Mary A., 103 Main (520)
CARDINAL R. L. MRS., 103 Main (301)
DUROCHER E. F., 25 Eagle
Northup Helen E. Mrs., 19 Summer
Pike Esther R. Mrs., 104½ Main
Wright S. Louise Mrs., 77 Main (8)

HARDWARE DEALERS

BLACKINTON STORE, 1438 Mass av, Blackinton
BURLINGAME & DARBY'S CO., 64 Main
CARLISLE HARDWARE CO., 99 Main
CROWN PAINT & PAPER CO., 101 Main

Climax Boot Shop Best Quality, Perfect Fits, Lowest Prices
5 Eagle, NORTH ADAMS, MASS.

Carlisle Hardware Co. AUTOMOILE SUPPLIES, PAINTS OILS, LIME and CEMENT
99 Main Street, North Adams, Mass.

HARNESS AND HORSE FURNISHING GOODS

Dowlin Leather Co., 151 Pleasant
SHAPIRO SAMUEL, 35 Union
TIETGENS C. D., 29 Marshall
Vadnais E., 62 Center

*HATS AND CAPS

BISSAILLON E., 93 Main
CUTTING C. H. & CO., 52 Main
McGURK C. H., 3 Eagle
WALL BROS., 81-83 Main

HAY AND STRAW

(See Flour, Feed and Grain)
BERKSHIRE COAL AND GRAIN CO., 36 Union
Nichols W. J., 24 Center
NORTH ADAMS FLOUR & GRAIN CO., 50 Furnace
POTTER BROS. & CO., 67 Morris
Snyder W. G., 85 State

HIDES, SKINS, TALLOW AND SALT

NORTH ADAMS TALLOW CO., 143 Ashland

HORSE DEALERS

SHAPIRO S., 35 Union

HOSIERY

LURIE M. & CO., 100-106 Main

HOSPITALS

Berkshire Hills Sanatorium, 100 North
North Adams Hospital, Hospital av
VROOMAN'S DR. SANITARIUM, 93 Park av

HOTELS

BERKSHIRE HOTEL, E. M. Moore, est, Bank c Summer
Mansion House, O. W. Welch prop, 43-47 State
RICHMOND HOTEL, W. A. Newman mgr, State cor Main
Sterling Hotel, 32 State
WELLINGTON HOTEL, W. A. Newman mgr, 20 State

ICE CREAM

ANES & BRAVES, 41 Main
HASTINGS GEORGE A., Main cor State
HOSLER'S ICE CREAM CO., 57 Center
McKAY FRANK, 102 Holden
NASSIFF GEORGE J., Ashland c Summer, opp P O
WILSON HOUSE DRUG STORE CO., 61 Main

ICE DEALERS

CRYSTAL LAKE ICE CO., 6 Tannery yd
Hall Frank E., 137 East Quincy
HILLARD JOHN R., 147 Pleasant
Mausert Conrad H., 153 Veazie
Scully D. W. & Co., 108 Center

INSURANCE COMPANIES

(See Insurance Agents)
Berkshire Life Insurance Co., 82 Main
BERKSHIRE MUTUAL FIRE INSURANCE CO., C. C. Haskins agt, 103 Main
Boston Mutual Life Insurance Co., 87 Main (424)
Connecticut Mutual Life Insurance Co., 82 Main
John Hancock Mutual Life Insurance Co., 103 Main (506)
Metropolitan Life Insurance Co. 57¾ Main

Use the Colored Section, it gives details

NEW ENGLAND MUTUAL LIFE INSURANCE CO., H. A. Gallup agt, 85 Main (410)
Prudential Insurance Company of America, 103 Main

INSURANCE AGENTS

BARNARD EDWIN, 88½ Main
Burch William M., 82 Main
DeFalco F. C., 57¾ Main
FORD & MALCOLM, 103 Main (204)
French George, 54 Main
GALLUP H. A. AGENCY, 87 Main (410)
GENDRON JOSEPH A., 68 Main
HASKINS CLIFFORD C., 103 Main (206)
MILLER GEORGE F. & CO., 62 Main (9)
O'Hearn Bros., 88½ Main
RANSFORD FRANK, 82 Main
Reed Joseph P., 9 Bank

INVESTMENTS

FORD & MALCOLM, 103 Main
GALLUP HARVEY A. AGENCY, 85 Main (410)
Millard Charles K., 54 Main (8)

IRON, STEEL AND HEAVY HARDWARE

BURLINGAME & DARBY'S CO., 64 Main

JEWELERS

(See Watchmakers and Jewelers)
HIGLEY L. E., 88 Main
HURD A. J., 110 Main
TROTTIER E. N., 57 Main

JUNK DEALERS

Carr Abram, 57 Spring
Cramer David, 67 Liberty
Entin Harry, 17 Francis av
Jacobs Herman, 227 Ashland
Less Abraham, 39 Hall
Manes Morris, 256 State
NORTH ADAMS JUNK CO., 327 Ashland
NORTH ADAMS PAPER STOCK CO., 136 Ashland
SHAPIRO A., 333 Ashland
Sofro Barney, 137 Bracewell av
Spitzer Harry, 353 Eagle

JUSTICES OF THE PEACE

Archer O. A., Ashe P. J., Bacon W. C., Barrington William F., Brooker Chas. S., Boyer Rudolph H., Couch Mark E., Frink Charles L., Fulton A. W., Gendron J. A., Getman Earl D., Hyde Douglas W., Kiely Edward C., Megenis John E., Martin John, Meekins Edward M., Drysdale Hugh P., Miller Geo. F., Miller John, O'Halloran Jas., O'Hearn William A., Orr Henry S., Phelps Carleton T., Sullivan John V., Rosasco Giovanni B., Smith George W., Witherell A. J., Crosier G. J., Collins Wm. S., Boland J. Bernard, Sperry William H., Sullivan John V., Woodhead Wm. H. Special justices performing marriages, O'Halloran James. Special commissioners, Fuller Mildred E., Amell Mabel, Gendron J. A.

KODAKS AND SUPPLIES

HASTINGS PHARMACY, Main cor State

Burlingame & Darbys Co. BEST QUALITY GOODS PRICES ARE LOW FOR HIGH QUALITY

LADIES' READY TO WEAR

JAFFE A., 57½ Main
LURIE M & CO., 100-104-106 Main
PIZZI J. A., 24 Holden
Wein Max, 96 Main

LAUNDRIES

HENRY'S LAUNDRY CO., 11 Bank and 136 Houghton
Lee Sing, 38 Eagle
MODEL LAUNDERING CO, 46 Lincoln
NORTH ADAMS WET WASH, 146-154 Ashland
Way Sing 19½ State

LAWYERS

Ashe P. J., 82 Main
Barrington W. F., 82 Main
Boland J. Bernard, 68 Main
Cartier George E., 88½ Main
Couch Mark C., 88½ Main
DRYSDALE HUGH P., 85 Main (416-418)
Getman Earl D., 88½ Main
Kiely E. C., 85 Main (309)
Mack John H., 88½ Main
MAGENIS JOHN E., 45 Main, tel 340
O'Halloran James, 54 Main
O'Hearn William A., 68 Main
Phelps C. T., 82 Main
Woodhead William H., 95 Main (2)

LEATHER GOODS MFRS

Barber Leather Co., 60 Union and Mass av cor River, Blackinton
Dean Spencer Leather Co., 54 River
Dowlin Leather Co., 151 Pleasant

LIME AND CEMENT

BERKSHIRE COAL & GRAIN CO., 36 Union and 27 Holden
BURLINGAME & DARBY'S CO., 64 Main
CARLISLE HARDWARE CO., 99 Main
FITCH B. B. LUMBER CO., 101 State
POTTER BROS. CO., Morris

LIME MFRS

Farnum Lime Co., C. E. Whitney prop, South State

***LIGHTING FIXTURES**

North Adams Gas Light Co., 23 Bank

***LINOLEUM**

CROWN PAINT & PAPER CO., 101 Main

LIQUOR DEALERS (retail)

Dempsey Matthew, 77 Center
Farinon & Farinon 36 State
LEMOINE LUDGER, 43 Union
Morrissey Bros & Co., 3-7 Marshall
Rosasco & Farrar, 105 Center
Scully D. W. & Co., 108 Center
Smith James, 65 Center
Sullivan John F., 63 Center

LIQUOR DEALERS (wholesale)

Morrissey & Casey, 26-30 Main
Welch O. W. & Co., 51 State

LUMBER DEALERS

Carpenter Peter G., 1101 Mass. av
Chapman Homer G., 156 Church
DIBBLE S. B. LUMBER CO. THE, 174 State
FITCH B. B. LUMBER CO., 101 State
Hoosac Lumber Co., 85 Main (310)

Maps of North Adams 25c
Flat for Framing or Folded to Fit Pocket. H. A. Manning Co.

***LUNCH ROOMS**

Clifford's Lunch, Bank c Summer
Di Legi John (cart), 1 Ashland
Garello Bros, 50 State
Golden Glow Tea Room, 7 Eagle
Hinkell E. M., 115 Center
Hurley William M., 11 Marshall
LIVERMORE GEORGE H., 16 Bank
Moore & Mason, 46 Holden
NOEL'S CAFE, Ashland c Summit
SAXTON'S RESTAURANT, 90 Main
Smith Daniel P., 28 State

MACARONI MFRS

AGOSTINI MFG CO., 264 State
Berkshire Macaroni Co., 34 Eagle

***MACHINE FORGING**

LAFAVE & STEVENSON, 51 W Main

MACHINISTS

ARAGOSE FRANK, rear 112 Ashland
Babcock E. H., 12 Eagle
HUNTER JAMES MACHINE CO., 2-16 Main
MARSHALL MACHINE WORKS, 21 Walden
SHERMAN L. H. & SON, 101 Center

***MANICURISTS**

(See also Hairdressers)
CARDINAL R. L., MRS., 301 Dowlin blk

***MARBLE AND GRANITE WORKERS**

BERKSHIRE MONUMENTAL WORKS, 15 Eagle
SCHELL H. P., S Church

MARBLE DUST QUARRIES

Hoosac Co., off Natural Bridge rd

MASONS

Witt A. G., 250 Walnut

MEATS AND PROVISIONS

(Retail)
Benoit A., 13 Washington av
BLACKINGTON STORE, 1438 Mass av, Blackinton
Brien Joseph, 118 Marshall
CAVAZZA & MONTAGNA, 139 State
Charron Frank, 122 Eagle
City Market, 94 Main
Cramer William, 59 Center
Daunais & Bernard, 220 Houghton
Ginsberg J., 36 Marshall
GROSSO H., 53 State
Hinkell John P., 57 Center
Horowitz Abraham, 6 Marshall
Mausert & Gibson, 2 Ashland
Melcher & Myerson, 52 Holden
Miller Thos. D., 9 Washington
Millette Ernest, 316 State rd, Greylock
Murray Fred, 1 Kemp
Pedercini & Son, 145 State
People's Cash Market, The, 45 Eagle
Prenguber Bros, 149 State
Rachdorf Oscar, 307 Ashland
Rosston Edgar G., 29 Main
Shand John, 110 River
Simpson Geo. E., 359 River
Spooner C. E., 14 Marshall
Van Steemburg Frank, 353 River

(WHOLESALE)

Armour & Co., 59 Morris
North Adams Beef & Produce Co., B & M R R yard
Swift & Co., 159 Ashland

LURIE'S 100 to 106 Main St. "WOMEN'S APPAREL at the Lowest in the City Prices"

***MEN'S FURNISHINGS**

(Retail)
BOLAND P. J. CO., 10 Bank
BISSAILLON E., 93 Main
CUTTING C. H. & CO., Main cor State
MC GURK C. H., 3 Eagle
WALL BROS, 81-83 Main

(Wholesale)
Cota-Hanley Co., rear 73 Main

MILEAGES

HALL & POTTER, 11 Bank

MILK DEALERS

(See Milk Peddlers)
BOLAND W. P., 105 Eagle
Bolus J. A., 72 Eagle
Briggs Richard, 150 South Church
Ellis S., 42 Holden
Griffin J. H., 233 Houghton
LIVERMORE G. H., 22 Bank
Loveridge E. D., Franklin ext
McNeil H. A., 166 East Quincy
NASSIF JOSEPH B., 185 Houghton
NOEL FRANK, Ashland c Summer
ORMESBY FARMS CREAMERY, 136 Ashland
Pedercini Antonio, Dean
SAXTON'S RESTAURANT, 90 Main
SHERMAN H. A. & SON, 15 Eagle
STANDARD MERCANTILE CO., 27 Eagle

MILK PEDDLERS

Allen William L., School, Clarksburg
BRAMAN M. V. N., 159 River
Clairmont Moses, South Church, r 3
Crews Harry, Notch rd
Field Burt, Notch rd
Grimes James, near Kemp Park
Jones D. K., 88 River, Blackinton
Lillie James, 237 Franklin
McNeil H. A., 166 E Quincy
ORMESBY FARMS, 136 Ashland
Peckham Frank J., Phelps av Blackinton
PENNIMAN W. E., (wholesale), 136 Ashland
Spitzer Jacob, 660 Union
Wells D. M., 568 West Main

MILL SUPPLIES

BURLINGAME & DARBY'S CO., 64 Main
WESTON L. A., 23 Eagle

MILLWRIGHTS

MARSHALL MACHINE WORKS, Walden c Goodrich

MILLINERY AND FANCY GOODS

BOSTON STORE, 67-71 Main
Freedman & Siegel, 59 Main
Gagnon Delia, 15 Bank
Hatton M. E., 85 Main
JAFFE A., 57½ Main
Joyce Millinery Shop, 77 Main
Levine Hannah Mrs., 1 Center
LURIE M. & CO., 100-104-106 Main
McKee Carrie M., 69 Main (2)
Noyes Lilla, 46 Ashland
Ripley Laura E., 63 Church
Rosenberg Leon, 51 Main

MISSIONS

MacLean Charles, 72½ Main

Names Printed in Black Face Type are the Supporters of this Directory and Leaders in the Community. Patronize them.

MONUMENTAL WORKS

BERKSHIRE MONUMENTAL WORKS, 15 Eagle
SCHELL H. P., 969 S Church

MOTOR CYCLES

STARR E. J., 108 Holden

MUSIC TEACHERS

Ashton Mary L., 9 Bracewell av
Bartlett Ruth, 138 Main
Berard Bernadette (violin), 121 River
Blanchard Maude A. (piano), 20 Marietta
Briggs Byron G. (violin), 49 Summer
Chambers J. Morley (piano) 119 Main
Duso Alvina, 85 Church
Eadie Bessie, Church Hill, Blackinton
Fogg Peter (piano), 69 Main (5)
Garlick Willis H., 497 West Main
Granger Charles H., 57¾ Main
Lewis Philip (violin), 129 River
Reynolds Thomas J. (violin, mandolin and guitar), 103 Main (525)
Roberts David (piano and voice), 103 Main (606)
Smith Wm. H., 79 Liberty

MUSICAL MERCHANDISE

HURD L. M., 10 Ashland
Underwood W. S. & Co., 18 Holden
WOOD BROS., 34 Main

NEWS ROOMS AND PERIODICALS

Brackley & Co., 53 Main
Farley Carl M. (periodicals), 167 River
HURD L. M., 10 Ashland
MARTIN FRANK T., 98 Main
NASSIF GEORGE J., Ashland, cor Summer

NEWSPAPERS

NORTH ADAMS HERALD, (daily), Haggerty Bros., 18 Bank
NORTH ADAMS TRANSCRIPT, A. W. Hardman, editor; J. A. Hardman, business mgr; (weekly and daily), 27 Bank

NOTARIES PUBLIC

Ashe P. J., Barnard Edwin, Bond John A., Ensign Daniel J., Couch Mark E., Boland J. Bernard, Ford C. W., Gallup Harvey A., Haskins Clifford C., Hirsh Benj. M., Mack John H., Magenis John E., Malcolm Jos. L., Miller John F., Miner George F., O'Hearn Francis, Phelps Carlton T., Potter Shelley W., Pritchard William H., Ransford Frank, Rider William D., Rosasco G. B., Spencer Albert E., Spencer Harold A., Whitaker E. D., Woodhead William H., De Falco Frank S., Malcolm Joseph L., Drysdale Hugh P., O'Halloran James.

NOVELTY MFRS

Dean Spencer Leather Co., 54 River

NURSES

Adams Jessie, U S A
Bechard Bertha Mrs., N A Hospital
Brown Mary Mrs., 11 Luther
Campbell Blanche, 60 Hall
Carter Annie Mrs., 28 North
Collins Anna Mrs., 98 Church

Burlingame & Darbys Co. Goods sold on satisfaction to the customer or your money back

Conlon Viola, 547 Union
Devitt Emma, 5 Church pl
Dinneen Mary E., 74 North Holden
Donica Adelle E. Mrs., 211 Church
Foote Minnie Mrs., 56 Summer
Hiser Ethel E., 557 Church
LeRoy Annie Mrs., 53½ River
Madden Bridget F., 33 Lincoln
Maxwell Edith, 36 Cady
McCormack Alice E., 42 Spring
Patten Estelle, 5 Church pl
Payne Lyn, 139 Church
Quinn Anna M., 52 E Quincy
Reynolds Mary E., 72 N Holden
Robert Melvina, 49 South
Ropes Blanche A., 67 East Quincy
Russell Jennie, 66 Meadow
Shaw Maude E., 66 Hathaway
Temple Grace E., 32 Dover
Vadnais Amelia, 60 E Quincy
Ward Susan, 5 Church pl
Whitcomb Evelyn, 6 Holden
Wilder Addie, 56 Liberty
Wiley Anna A., 209 Houghton
Wood Franc, 2 Church pl

OCULISTS

Thompson G. H., 18 Ashland
Wright C. W., U S A

*OFFICES TO RENT

FLAT IRON BUILDING, Eagle, Center and N Church

OFFICE SUPPLIES

MARTIN, FRANK T., 98 Main

OIL DEALERS

OHIO CITIES GAS CO (THE), 129 Ashland
Standard Oil Co., Ashland
Tiona Oil Co., Ashland ext

OILS, GREASES, ETC.

NORTH ADAMS TALLOW CO., 163 Ashland

OPTICIANS

Barrett J. L., 13 Eagle
Bradley George W., 33 Arnold pl
Brownsword W. A., 111 Main
HIGLEY HENRY R., 88 Main
PROVENCHER D. R., 85 Main (214)

OPTOMETRIST

HIGLEY HENRY R., 88 Main
PROVENCHER D. R., 85 Main (214)

PAINTERS

(House, Sign and Carriage)
Allen George A., rear 37 Main
Beadles Evan, 299 W Main
CITY PAINT SHOP, 80 Ashland
Daniels Walter J., 655 Main
Graham John L., 130 Ashland
Joy May W. Mrs., 214 Prospect
LAFAVE & STEVENSON, (auto), 51 W Main
LeGrand Movid, 9 Weber av
Lenhoff Joseph, 26 South
Nichols Edward M., Mohawk Trail
Padden Frederick J., 194 Main
Quinn M., 59 Union
Richards Joseph, 54 Willow Dell
Richards Thomas, 321 River
Ross Nathan G., 11 Walker
Thayer O. S., 386 Houghton
Vadnais Edmond (automobiles), 66 Center

Climax Boot Shop The Shop of QUALITY SHOES
5 Eagle North Adams, Mass.

WHITE SIGN CO. (sign), 85 Main (428)

PAINTS OILS AND GLASS

BURLINGAME & DARBY'S CO., 64 Main
CARLISLE HARDWARE CO., 99 Main
CROWN PAINT & PAPER CO., 101 Main
FITCH B. B. LUMBER CO., 101 State

PAPER AND TWINE

Sperry W. H. & Co, (wholesale), 114-116 Holden

PAPER HANGINGS AND WINDOW SHADES

Beadles Evan, 299 W Main
CROWN PAINT & PAPER CO., 101 Main
Graham John L., 130 Ashland
Quinn Maurice, 59 Union
Thayer O. S., 386 Houghton

PEDDLERS

Bullett William, 1192 Mass av
Deep Louis (dry goods), 316 State
Hopkins Max, 168 Ashland
Jacobs H., 28 Washington av
Jacobs Louis (fish), 18 South
Kookis Edw. (vegetables), 167 Liberty
Patashnick Max (fruit), 227 Ashland

PENSION AGENT

Fulton Alexander W., 115 Eagle

PHONOGRAPHS AND RECORDS

Diamond Disc Shop, 57¾ Main
WOOD BROS., 34 Main

PHOTO ENGRAVERS

NORTH ADAMS TRANSCRIPT, 25 Bank

PHOTOGRAPHERS

SANFORD MURRAY M., 103 Main (633)
TASSONE D. A., 90 Main

PHOTO SUPPLIES

HURD L. M., 10 Ashland
Schouler R. E., 12 Eagle

PHYSICIANS

Bradley George W. (eye), 33 Arnold pl
Brosseau W. A., 60 Summer
BROWN ORLAND J., 112½ Main, office hours 8-9 a m; 1-3 and 7-9 p m
BROWN MARTIN M., 117 Main, office hours 8-9 a m, 1-4 and 7-9 p m, tel 229-R, res tel 229-W
Brown W. E., 100 North
BUSHNELL HOMER A., 98½ Main, office hours 8-9 a m, 1-3 and 7-9 p m
CALDWELL JOSEPH D., 98½ Main office hours 1-3 and 7-8 p m, Sundays by appointment
Carpenter Robert J., U S A
Crawford J. W., homoepathic, 98½ Main
Crofts Nicholas M., 45 Main
Curran Arthur M. (surgeon), U S A
Curran George L., U S A
FLETCHER ROSA, 74 Summer, office hours 8-10 a m, 2-4 and 7-9 p m
Galvin William, 1627 Mass av, Blackinton
GANGEMI MICHAEL A., 44 Ashland, office hrs 9-10 a m, 2-3 and 7-8 p m, tel 1000
Hobbie John R., 205 Main

Climax Boot Shop Our Aim to give the Best at Lowest Prices
5 Eagle, North Adams, Mass.

Maps of North Adams H. A. MANNING CO. Publishers

Kimball Sherman (osteo), 70 Quincy
Matte J. H., 82 Church
McGrath W. F., 1 Church pl
Millard H. J., 81 Church
O'Hara Francis J., 57¾ Main
Parker Wallace A., 103 Main (201)
Riley J. H., Dowlin bldg (205)
Russell E. E., 127 River
STAFFORD FRANK D., 56 Summer, office hours 8-9 a m, 1-3 and 7-9 p m, tel 269
Thompson George H. (ear and eye), 18 Ashland
VROOMAN EARLE M., 93 Park av
Wright C. W., U S A

PHYSICAL TRAINING

Y. M. C. A., 34 Summer, M. E. Cate, physical director

PIANOS AND ORGANS

Darling Charles A., 33 Bank
Underwood W. S. & Co., 18 Holden
WOOD BROS., 34 Main

PIANO TUNERS

Fogg Peter, 69 Main (5)
Garlick Willis H., 497 West Main
Mallery Fred E., 333 Eagle

PICTURE FRAMES

CODY J. H., 24 Eagle
COMISKY JAMES L., 13 Union

PLUMBERS

DELISLE D., 72 Union
Keating W. J., 111 Holden
Merlini C., 37 Washington av
Morrissey W. H., 12 Eagle
Porter & Hadfield, 30-32 Eagle
Price John, 75 Holden
SECOR F. A., 2 Secor av
Shields & Fleury, 41 Summer
WESTON L. A., 23 Eagle
Williams A. S., 66 Summer

PRODUCE (WHOLESALE)

LESS WILLIAM & CO., 111 Center

PRINTERS

BYAM PRINTING CO., 103 Main (308)
Crawley Warren J., 95½ Main, Hoosac Court
Excelsior Printing Co., 181 Bracewell av
Larkin Print The, 5 Main
Sterling Printing Co., 138-154 Ashland

PRINT GOODS MFRS

ARNOLD PRINT WORKS, Marshall
WINDSOR PRINT WKS., Union

PUBLIC CONVEYANCES

(See Stables)

PUBLISHERS

HARDMAN A. W. (Transcript), 27 Bank
HAGGERTY BROS. (Herald), 18 Bank
MANNING H. A. CO., (Directories), Greenfield

RAILROADS

Boston & Albany, Pittsfield & North Adams Branch, off State
Boston & Maine R R, Fitchburg Division, off State

REAL ESTATE

BARNARD EDWIN, 88½ Main
Billings Charles W., 13 Quincy
Burch W. M., 82 Main
Crowley T. J., 1 Crowley av

FORD & MALCOLM, 103 Main (204)
FRINK CHARLES L., 62 Main (9)
GALLUP H. A. AGENCY, 85 Main (410)
GENDRON J. A., 68 Main
HASKINS C. CO., 103 Main (206)
Kempton L. R., 22 Bank
NORTH ADAMS REALTY TRUST, 103 Main (204)
O'Hearn Bros., 68 Main
PENNIMAN W. E., 136 Ashland
RANSFORD FRANK, 82 Main
Spencer Bros., 103 Main, Dowlin blk (202)

RENOVATING

Briggs R. (carpets) 150 S Church
MODEL LAUNDERING CO (beds), Lincoln

REPAIR SHOPS

Berkshire Auto Repair Co, 33 Marshall
SALSBURG HARRY A., rear 95½ Main

RESTAURANTS

(See Lunch Rooms)
BERKSHIRE HOTEL, Bank c Summer
Clifford's Lunch, 44 Bank
LIVERMORE G. H., 16 Bank
NOEL'S CAFE, Ashland c Summer
SAXTON'S RESTAURANT, 90 Main
Sterling Hotel, 32 State

***ROBES, BLANKETS, ETC.**

TIETGENS CHRISTIAN D., 29 Marshall

ROLLER COVERERS

Berkshire Roll Covering Co., 46 Lincoln
Godfrey E. J. Co., 60 Union

ROOFING, ETC.

Arnold Charles J., 84 Holden
FITCH B. B. LUMBER CO., 101 State
Lyons James T., 496 West Main
Martin Samuel, 364 Kemp av
Phoenix Roofing Co. The, 504 State

RUGS

CROWN PAINT & PAPER CO, 101 Main
WILSON DEPT. STORE, 107 Main

RUG MFRS.

North Adams Rug Co., 46 Lincoln

***SALVAGE AND WRECKING CONTRACTORS**

SPENCER BROS, 103 Main (202)

SANITARIUMS

Berkshire Hills Sanatorium 100 North
VROOMAN'S DR. SANITARIUM, 93 Park av

SASH, DOORS AND BLIND MFRS

DIBBLE S. B. LUMBER CO., THE, 174 State
FITCH B. B. LUMBER CO., 101 State

SCHOOLS

Bliss Business College, 82 Main
Savery Mary E., 69 Main (6)

SECOND HAND MACHINERY BELTING AND PIPE

NORTH ADAMS PAPER STOCK CO., 136 Ashland

Burlingame & Darbys Co. HARDWARE DRUGS
Goods Sold on Your Money Back If Not Satisfied plan

SEWING MACHINES

Singer Sewing Machine Co., 28 Eagle
Underwood W. S., 18 Holden
WILSON DEPT. STORE, 107 Main

SHIRT WAIST MFRS

Konski Mark M., 264 State

***SHOE DEALERS**

BISSAILLON E., 93 Main

SHOE MACHINERY

United Shoe Machinery Co, 15 Main

SHOE MFRS

Keith George E. Co., Brown Wall, Streeter & Doyle, Union
Weber Bros. Shoe Co., r 112 Holden

SHOOTING GALLERY

Hamel Shooting Gallery, 69 Center

***SIGNS AND BULLETINS**

CITY PAINT SHOP, 80 Ashland
WHITE SIGN CO., 85 Main (428)

SODA FOUNTAIN SUPPLIES

TRABULSI & CO., 116 Marshall

SPORTING GOODS

Walden & Hamer, 28 Holden

STABLES

(Livery and Sale)

AMLAW J. J., 28 State, office 23½ State
HORRIGAN JOHN F., r 39 State
ROY SAMUEL, 111 River
SHAPIRO SAMUEL (sales), r 35 Union
Wing Hosea, Pearl

STATIONERS

HURD A. J., 110 Main
HURD L. M., 10 Ashland
MARTIN FRANK T., 98 Main
NASSIF GEORGE J., Ashland cor Summer

STEAMSHIP TICKETS

GALLUP H. A., 85 Main (410), Cunard, White Star, Leland, French Line, Hamburg-American, Anchor, Allen, St. Clyde, Mallory, Red Star, T. Cook & Sons Tours
HASKINS C. C., 103 Main (206)
RANSFORD FRANK, 82 Main

STENOGRAPHERS

BARNARD EDWIN., 88½ Main

STOCK COMPANIES

APOTHECARY HALL, Incorporated 1912, Capital, $20,000. Pres. J. H. Krum; Treas, W. B. Deming and George M. Chase
ARNOLD PRINT WORKS, Capital $1,500,000. Pres, D. G. French; Treas, W A. Gallup; asst treas George B. Flood
BALLSTON REGRIGERATING CO., THE, Pres, Frank H. Brown; Treas., Louis Schwartz; Asst. Treas. and V-pres, Charles Schwartz, all of Ballston Spa, N. Y.
BARBER LEATHER CO., Pres, Archer H. Barber; Treas, E. A. Bond; V-pres and Supt., George E. Cox
Beaver Mills, Pres, G. E. Huggins; Gen Mgr, H. C. Dresser; Supt. John W. Holliday

Maps of North Adams 25c
Flat for Framing or Folded to Fit Pocket. H. A. Manning Co.

Berkshire Street Railway Co., Gen Mgr, C. Q. Richmond
BLACKINTON CO., Pres, J. H. Waterhouse; V pres, H. J. Waterhouse; Treas, A. J. Buffum
BOLAND P. J. CO., Pres and Treas, J. A. McCann
BURLINGAME & DARBY'S CO. THE, Capital $40,000. Pres, W. Frank Darby; V-pres and Sec, Sanford H. Plumb; Treas, William E. Orton
CARLISLE HARDWARE CO., Pres, F. E. Carlisle; Treas, H. B. Payne; Sec, P. J. Cummings, Jr.
CLARK H. W. BISCUIT CO., Pres, H. W. Clark; V-pres, H. B. Clark; Treas, C. H. Isbell
CROWN PAINT & PAPER CO., Pres, Harold A. Spencer; Treas, Leon W. Graves
DIBBLE S. B. LUMBER CO., Treas, William B. Parmele
GALLUP HARVEY A. AGENCY, Capital $7,500. Pres. Harvey A. Gallup; Sec, Fred H. Reagan; Treas, Harvey A. Gallup
GREYLCOK MILLS, Capital $700,000 Pres-treas C. T. Plunkett; V-pres, Charles N. Stoddard, res Greenfield; Agt, Samuel A. Steere, res Williamstown
Hamer Improved Washer Co. Pres, O. L. Dunton
HOOSAC AUTO SUPPLY CO., Capital $1,500. Pres, S. W. Baldwin; Sec, Albert Wurts, Pittsfield; Treas and mgr, M. A. Menard
Hoosac Cotton Mills, Capital stock $1,350,000. Pres, William M. Butler; Treas, H. M. Cohen; Agt, W. K. Greer
HUNTER JAMES MACHINE CO., Pres, James E. Hunter; V-pres, James D. Hunter; Treas, Herbert E. Wetherbee; Asst. Treas, Geo. C. Hadley
Keith George E. Co., Pres, George E. Keith, Brockton; 1st V-pres, Myron L. Keith; 2nd V-pres, Oscar C. Davis; Treas, Eldon B. Keith; Asst. Treas, Harold C. Keith
MARTIN FRANK T. INC. Capital $5,000. Pres and Treas, Frank T. Martin; Clerk, E. W. Wilkinson
McMillin E. A. Co. The, Pres, Edward A. McMillin; Treas, Arthur W. Chippendale. Capital $25,000.
M O D E L LAUNDERING CO., H. G. Clark, Pres-Sec-Treas
NEW ENGLAND WAREHOUSE CO., Pres, G. E. Huggins; Treas, W. E. Whitaker
North Adams Brick Co., capital stock, $5,000. Pres-Treas, M. C. Viele
North Adams Gas Light Co., Pres, Arthur E. Childs, Boston; Sec. and Treas., George F. Howland; Mgr, B. K. Cook
NORTH ADAMS MANUFACTURING CO., capital stock $150,000; Pres, Edwin T. Holmes; Treas, and director Edwin T. Holmes, Jr.
North Adams Wholesale Co., Pres, Albert Franchere; Treas, Edward W. Streeter; Sec, Daniel Eldridge
Weber Bros. Shoe Co., Pres, A. C. Weber; Sec, W. D. Rider; Treas, W. J. Weber

Carlisle Hardware Co. Builder's Hardware a Specialty Automobile Accessories Main St. North Adams, Mass.

WINDSOR PRINT WORKS, capital stock $1,450,000. Pres, Alton Ferguson; V-pres, Charles M. Howard; Treas, Alfred L. Ferguson; Sec, P. J. Ashe; Gen Mgr, David A. Russell; Supt, Joseph Bennett
WOOD H. C. LUMBER & SUPPLY CO., Pres-Treas, H. C. Wood

STONE CUTTERS AND DEALERS

BERKSHIRE MONUMENTAL WORKS, 15 Eagle
SCHELL H. P., S Church
WHITNEY C. E., 219 Church

STORAGE (Cotton)

NEW ENGLAND WAREHOUSE CO., 200 Beaver

*STORAGE BATTERY

STORAGE BATTERY SERVICE CO., 51 W Main
WILLARD STORAGE BATTERY SERVICE, 35 Eagle

STORAGE

BALLSTON REFRIGERATING CO., 75 Morris

STOVES AND TINWARE

BASHEVKIN D. & CO., 20-24 Marshall
BISSAILLON JOSEPH, 41 Eagle
CODY J. H., 24-32 Eagle
LABRIE H. A. CO., 9-11 Center
Morrison Malcolm, 38-40 Holden
Porter & Hadfield, 30 Eagle
SECOR F. A., 2 Secor av
Sullivan W. B., 47 Main

STREET RAILWAY

Berkshire Street Railway office, 76 Main, car barn South State, freight office, Pearl

*SURVEYOR

SMITH F. S., 3 Church pl

TALLOW, HIDES, ETC.

NORTH ADAMS TALLOW CO., 143 Ashland

TAILORS

(See Clothes Cleaned and Repaired)
Astorino Silvestro, 7 Bank
BOLAND P. J. CO., 10 Bank
Butler H. H., Kimbell blk
COHEN JOSEPH, 16 Eagle
Crippa Joseph & Co., 34 Ashland
Deguzzi Frank, 79½ Main
Evans Walter S., 35½ Main
Guarantee Tailors, The, 51 Eagle
Kronick Hyman H., 23 Main
Litchfield C. H., 14 Ashland
McGURK C. H., 3 Eagle
NEW METHOD CO., Eagle c River
O'Brien James, 30 Bank
Simkin A. D. (ladies), 24 Marshall
Sokolove Morris, 40 Eagle
Shweitzer Isaac, 23 State
TALARICO FELIX A., 9 Holden
Trimarchi Rocco, 142 Houghton

TAXI CABS

HORRIGAN'S TOURING CAR AND HACK SERVICE, 39 State
PUGLIESE TAXI SERVICE, 70 Main

TEAS AND COFFEES

(See also Coffee Dealers and Grocers)
Bowes Patrick W., 53 Jackson
BRAMAN M. VAN NESS, 155-159 River
Direct Importing Co., 35½ Main

Use the Colored Section, it gives details

Great Atlantic & Pacific Co., 57 Eagle, 68 Union, 172 River
Importers Syndicate, 40 Main
Mills Tea & Butter Co., 79 Main

TEACHERS
(Private)
Cohen Moses, 77 Summit av
Savery Mary E., 69 Main (4)

TELEGRAPH COMPANIES
Postal Telegraph Cable Co., 90-a Main
Western Union Telegraph Co, 13 State, opp Wellington Hotel

TELEPHONE COMPANY
New England Telephone & Telegraph Co., 69 Main

THEATRES
Bijou Theatre, 43 Center
EMPIRE THEATRE, 55 Main
Richmond Theatre, 36 Main

TIN, COPPER & SHEET IRON WORKERS
DELISLE D., 72 Union
WESTON L. A., 23 Eagle

TOBACCONISTS
Breen Michael J., Marshall cor Main
Clossey & Huffnagle, 46 Eagle
COLLINS J. F. & CO., 48 State
Croteau George F., 1186 Mass av, Blackinton
Gorman & Matthews, 19 Main
Joseph George, 414 Houghton
McKAY FRANK, 102 Holden
Mitchell K., 32 Marshall
Roach Bros., 70-a Main
Roy John, 21 Center

***TRANSFER**
ROY SAMUEL, 111 River

TRUCKING AND EXPRESSMEN
AMLAW J. J., 23½ State
Arnum, C. H., 98 Meadow
BRODERICK JAMES., 519 Union
Cirello Michael, 51 River
Fairbanks Burton H., 243 State
Gagner Moses, 131 E Quincy
Griffin Michael, 17 South
Kearn Robert H., 335 W Main
Kezer Wallace R., 60 Main
LILLY J. J. ESTATE, 37 Main
Mullen Patrick J., 424 River
Nichols & Smith, 429 Main
Orr William H., 387 State
PARKHURST WALLACE, 502 Union
Pellows T. A., 75 Cady
PRINGLE BROS., 11 Chestnut, office 13 Bank
RICHMOND & WELLINGTON EXPRESS, J. J. Amlaw prop, 23½ State
Rougeau Felix, 256 State
Rougeau Joseph, 301 River
Williamstown and N Adams Express, W. H. Crews, prop, 64 Main

TRUNKS, BAGS, ETC
CUTTING C. H. & CO., cor State and Main
HUNT BROS., 75 Main
McGURK C. H., 3 Eagle

UNDERTAKERS
CODY J. H., 24 Eagle
COMISKY J. L., 13 Union
LA BRIE H. A., 9-11 Center
SAN SOUCIE L. LOUIS, 73 Holden
SIMMONS L. A., 16 State

Burlingame & Darbys Co. FINE RUBBER GOODS HOT WATER BOTTLES FOUNTAIN SYRINGES

UPHOLSTERERS
CODY J. H., 24 Eagle
COMISKY J. L., 13 Union

***VARIETIES**
Braman F. E. & Co., 57 Main

***VICTROLAS**
WOOD BROS., 34 Main

VETERINARY SURGEON
MacDonell A. A., 70 Main
Williams R. Thomas, 63½ Center

VULCANIZING
CROSIER M. A., 110 Ashland
STARR E. J., 108 Holden

WALL PAPER
CROWN PAINT & PAPER CO., 101 Main
Guzzaniga Louis, 40 Marshall
Quinn Maurice, 59 Union

WASHER MFRS
Hamer Improved Washer Co., 264 State

WASTE DEALERS
NORTH ADAMS PAPER STOCK CO., 136 Ashland
NORTH ADAMS JUNK CO 327 Ashland
SHAPIRO A., 333 Ashland

WATCHMAKERS AND JEWELERS
BARNES L. M. ESTATE, 31 Bank
Dick Sidney W., 61 Eagle
Hemenway Cleveland, 6 Ashland
HIGLEY L. E., 88 Main
Horahan Frank T., 50 Holden
HURD A. J., 110 Main
TROTTIER E. N., 57¾ Main

WINDOW CLEANING
NO. ADAMS WINDOW CLEANING CO., 51 Eagle

WOOD AND KINDLING
BERKSHIRE COAL & GRAIN CO., 26 Union
Hafner Eugene, 202 River
LILLY J. J. ESTATE, 37 Main
Nichols W. J., 24 Center
Snyder W. G., 85 State
YARTER ALFONSO, 22 Bank

WOOLEN CLOTH JOBBERS
Blackinton Cloth Co., 23 Main

WOOLEN AND WORSTED MFRS
BLACKINTON CO., Blackinton office, 1568 Massachusetts av
NORTH ADAMS MANUFACTURING CO., Braytonville

WOOLEN MFRS
Hoosac Worsted Co., Brown
Strong-Hewat Co., Briggsville

YEAST
Fleischman Yeast Co., 22 Bank

Y. M. C. A., Summer

Climax Boot Shop Special Attention to the Proper Fitting of Shoes
5 EAGLE, NO. ADAMS, MASS.

Out of Town Advertisers Business Directory

ACCOUNTANTS AND AUDITORS
EATON WALTER W. & CO., INC., Springfield, Mass., see p 4
SCOVELL, WELLINGTON CO., Springfield, Mass, see p 60
NEW YORK STATE AUDIT CO., Albany, N. Y., see p 60

ADDING MACHINES
WALES VISIBLE ADDING MACHINE, C. Weser Miller, sales agt, 289 Main (307) Springfield see p 52

BANK AND OFFICE RAILINGS
BIGELOW CHENEY WIRE WORKS, Springfield, Mass., see p 51
COONS F. W., Troy, N. Y., see p 63

CERTIFIED PUBLIC ACCOUNTANTS
EATON WALTER W. & CO. INC., Springfield, Mass., see p 4

COAL YARD SUPPLIES
BROOKS E. L., Albany, N. Y., see p 27

CONTRACTOR'S MACHINERY
BROOKS E. L., Albany, N. Y., see p 27

DRAPERIES
PFEIFFER JOSEPH, Pittsfield, Mass, see p 30

DUTCH ROOM
MANSION HOUSE, Greenfield, Mass, see insert

FACTORY EQUIPMENT
BROOKS E. L., Albany, N. Y., see p 27

COMMERCIAL PHOTOGRAPHERS
GERMAIN CHARLES D., Pittsfield, Mass, see p 59

HARDWARE
ROBBINS, GAMWELL & CO., Pittsfield, Mass, see p 35

HOTELS
MANSION HOUSE, Greenfield, Mass, see insert

INDUSTRIAL ENGINEERS
SCOVELL, WELLINGTON CO., Springfield, Mass, see p 60

IRON AND WIRE FENCES
COONS F. W., Troy, N. Y., see p 63

MARKET EQUIPMENT
BROOKS E. L., Albany N. Y, see p 27

METAL STAMPS
TROY RUBBER STAMP WORKS, Troy, N. Y., see p 30

PATENT ATTORNEYS
WATSON E. COLEMAN Washington, D. C., see p 24

Climax Boot Shop Best Quality, Perfect Fits, Lowest Prices
5 Eagle, NORTH ADAMS, MASS.

Carlisle Hardware Co. AUTOMOILE SUPPLIES, PAINTS OILS, LIME and CEMENT
99 Main Street, North Adams, Mass.

PHOTO ENGRAVER
SPRINGFIELD PHOTO ENGRAVING CO., Springfield, Mass, see p 57

PICTURE FRAMING
PFEIFFER JOSEPH, Pittsfield, Mass, see p 30

PLUMBER'S SUPPLIES
(Wholesale)
ROBBINS, GAMWELL & CO., Pittsfield see p 35

PUBLIC ACCOUNTANTS
SCOVELL, WELLINGTON CO., Springfield, Mass, see p 60

RESTAURANT EQUIPMENT
BROOKS E. L. Albany N. Y. see p 27

RUBBER STAMPS
TROY RUBBER STAMP WORKS, Troy, N. Y., see p 30

SERVICE STATION
HUDSON AND OVERLAND SERVICE STATION Pittsfield, Mass, see p 6

SHADES AND AWNINGS
PLEIFFER JOSEPH, Pittsfield, Mass., see p 30

STORE FIXTURES
BROOKS E. L., Albany, N.Y.

UPHOLSTERY
PFEIFFER JOSEPH, Pittsfield, Mass, see p 30

VIOLINS
KINNEY EDWARD, Springfield, Mass, see p 24

WELDING
BERKSHIRE WELDING WORKS, Pittsfield, Mass, see p 6

WIRE WORKERS
BIGELOW CHENEY WIRE WORKS, Springfield, Mass see p 51
COONS F. W., Troy, N. Y. see p 63

Copies of this Directory for Sale by the Publisher

H. A. Manning Co.

144 Main Street, Greenfield, Mass.

North Adams Miscellaneous Directory

CITY ELECTION
Held Third Tuesday in December

CITY GOVERNMFNT
Organized First Monday in January

CITY GOVERNMENT

MAYOR
Ezra D. Whitaker

CITY COUNCIL
President, Sherman McVeigh

Councilmen
Arthur D. Cady, term expires 1919.
William F. Grenier, term expires 1919.
James T. Potter, term expires 1919
John A. Bond, term expires 1920.
Alexander W. Fulton, term expires 1920.
James P. Haggerty, term expires 1921.
Sherman McVeigh, term expires 1919
George F. Miller, term expires 1921.
George J. Crosier, term expires 1919.
Arthur Faverault, term expires 1920
Albert Franchere, term expires 1920
James T. Hunter, term expires 1920.
Hormidas Morrier, term expires 1920.
Albert J. Gibson, term expires 1919.
Charles H. Gosselin, term expires 1919.
Edward W. Rice, term expires 1919.
Arthur G. Barber, term expires 1920
Charles J. Arnold, term expires 1921
Carl D. Bentley, term expires 1921
Alston J. Hurd, term expires 1921.
G. Murray White, term expires 1921
Merrill H. Whitney, term expires 1921.

CLERK
Charles S. Brooker

Regular meetings of the City Council, first Tuesday of each month at 7:30 p. m.

CITY CLERK
Charles S. Brooker

ASSISTANT CITY CLERK
Mabel L. Amell

CITY TREASURER AND COLLECTOR
Stephen H. Fairfield
Asst. Armand L. Bonvouloir

CITY SOLICITOR
James O. Halloran

AUDITOR OF ACCOUNTS
John V. Sullivan

CITY ENGINEER
Vacant

COMMISSIONER OF PUBLIC WORKS
Jackson L. Temple

CITY BOOKKEEPER
Vacant

SUPERINTENDENT OF OUT-DOOR WORK
Terence F. Buckley

SUPERINTENDENT OF WATER WORKS
Patrick J. Conlon

OVERSEER OF THE POOR AND ALMONER
William H. Ingraham

Burlingame & Darbys Co. CHILTON PAINT KYANITE VARNISHES

CITY PHYSICIAN
Wilfred A. Brosseau

ASSESSORS
Edward N. Smith (1920), F. A. Walker, (1921), Timothy J. Crowley chairman, (1919)

BOARD OF HEALTH
Dr. G. R. Hobbie, chairman; William M. Grace, Harvey G. Gallup, Douglas W. Hyde, agent.

SCHOOL COMMITTEE
(See Public Schools)

TRUSTEES PUBLIC LIBRARY
(See Library)

LICENSE COMMISSIONERS
John F. Conlon, (1920), J. F. Sullivan, Chairman (1922) Williston C. Bacon (1924)

REGISTRARS OF VOTERS
Charles M. Chase (1921), Patrick H. McMahon (1919) Magloire Ducharme (1920), Charles S. Brooker, City Clerk, ex-officio.

INSPECTOR OF WIRES
Vacant

INSPECTOR OF PLUMBING
Douglas W. Hyde

INSPECTOR OF ANIMALS
Angus A. MacDonel, V. S.

INSPECTOR OF MEATS, PROVISIONS AND MILK
James T. Foley

SEALER OF WEIGHTS AND MEASURES
John E. Davis

PUBLIC WEIGHER AT CITY SCALES
Charles J. McQuillan

CONSTABLES
Douglas W. Hyde, Perry M. Farley, Arthur M. Nichols, Patrick H. Smith, Patrick Ryan

POLICE DEPARTMENT
Chief—William F. Dinneen; first captain, Philip Perron; second captain, Frank J. Jones.
Patrolmen—Henry F. Whipple, Nicholas J. Walsh, Giovanni B. Rosasco, James A. Bowes, William L. Scully, George B. Chilson, Patrick Walsh, Pierce J. Walsh, Sidney E. Houran, Arthur P. Wyman, Emile Beliveau, Patrick Craven, John F. Smith, Albert Whitney, Walter Goodrow, James F. Kelly, William G. McKane, Michael Coyne, William H. Gilman.
Reserve Force—James Kiggins, Jos. Brunette, Walter J. Dinneen, Thomas Meiklejohn, Leo Muldowney.
Constables—Perry M. Farley, Douglas W. Hyde, Arthur M. Nichols, Patrick H. Smith.

MASSACHUSETTS DISTRICT POLICE
Branch Office, 68 Main

Inspector of Buildings
Sidney H. Cliffe

Inspector of Boilers
Franklin L. Forbush

Medical Examiner
Dr. O. J. Brown (Cor.)

FIRE DEPARTMENT
Central Station, 40 State Street
Chief—Henry J. Montgomery
Deputy Chief, Moses J. Nichols.
Hose No. 1—Captain Orville Lasher
Hose No. 2—Center St., Capt. Napoleon Johndrow
Hose No. 3—Union St., Capt. Edward H. Post
Hose No. 4—Braytonville, Capt. John McCarthy.
Hose No. 5—Blackinton, Capt. Archie Mattison.
Hook and Ladder No. 1—Capt. Andrew H. Ewing.

Fire Alarm Boxes
3-3-3-3 House Call
4 State and Summer Streets
5 Main and Marshall Streets
6 Main and Holden Streets
7 Main and Eagle Streets
8 Main and Church Streets
9 Center and Eagle Streets
12 Brown Street at Johnson's Mill
13 River and Veazie Streets
14 River and Houghton Streets
15 Eagle and River Streets
16 Union Street, at Tannery
17 Union Street, at Eclipse Mill
18 Beaver
21 Pleasant and East Quincy Streets

Maps of North Adams 25c
Flat for Framing or Folded to Fit Pocket. H. A. Manning Co.

23 Meadow Street
24 East Main and Kemp avenue
25 Union and Kemp Streets
26 State and Walnut Streets
31 West Main Street, near Tunnel
32 West Main Street, near Fair Grounds
34 West Main Street, at Marion Avenue
35 North Adams Mfg. Co. (Private)
36 Massachusetts Avenue and Depot Street
37 State Road and Depot Streets
38 Blackinton Store
39 River Street and Davidson Avenue
41 Bracewell Avenue and No. Holden Street
42 Hall and Grove Streets
43 Liberty and Eagle Streets
51 Brooklyn and Houghton Streets
52 North and Williams Streets
61 Prospect and Hudson Streets
62 Cliff and Montgomery Streets
71 Holden Street, near Bridge
72 Lincoln and Grant Streets
121 Ashland and Chestnut Streets
123 Ashland Street and Washington Avenue
124 Ashland Street and Lawrence Avenue
125 Blackinton and Montana Streets
131 Church and Quincy Streets
132 Church Street and Washington Avenue
141 Church Street, Normal School
142 Hunter's Foundry (Private)
10 Military Call.

Directions for ringing in an alarm—Open box and pull lever down once and let go.

Person pulling in an alarm will please remain at box so as to inform firemen upon arrival of the location of fire.

Storm Signals—Signals for closing schools in very stormy weather will be given at 7:15, 8:15 a. m., and 12:15 m., on fire alarm signals thruout the city. Two long whistles at 7:15 a. m., means no school at High School. The same whistles at 8:15 a. m. means no forenoon session in the other schools. When the 12:15 signal is not given afternoon sessions will be held as usual.

POST OFFICES

Postmaster—M. O. Haggerty.
Ass't Postmaster—Frank E. Wiley.
Clerks—Frank E. Card, Charles E. Hurd, Frank P. Patridge, Saul Palmer, John F. Mullen, George F. White, John Schreiber, William Watt, Harry E. Pring.
Letter Carriers—James F. Coughlin No. 1; James A. Reagan No. 6; Owen Callahan No. 5; Thomas Lloyd No. 2; Ambrose Powell No. 3; Paul Messier No. 9; F. M. Kennedy No. 12; Thomas D. Seery No. 13; John Gagnon No. 8; Andrew O. Heggie No. 10; Walter Illingworth No. 11; Patrick Urell No. 7; Michael F. McCarthy No. 4. Substitutes—W. J. Hawley, Joseph W. Bourdon, F. A. O'Hearn.
Rural Delivery Carriers—W. E. Fuller, No. 1; R. S. McKay, No. 2; F. K. Gould, No. 3; Sub, Mrs. Ethel M. McGraw, No. 1; Sub, E. H. Brown, No. 2; Sub, J. D. Canfield, No. 3.
Sub. Station No. 1, 144 Union, Charles H. Perron, clerk; Station No. 2, 459 State rd, George H. Crosier, clerk; Station No. 4, 157 River, Carl M. Farley, clerk.

Blackinton

1535 Massachusetts Avenue
William N. Gove, postmaster

LIBRARIES

North Adams Public Library, Church cor Main

Andrew J. Houghton Memorial Building. Church cor. Main, open daily from 10 a. m. to 9 p. m.; reading room open daily from 10 a. m. to 9 p. m. Holidays and Sundays from 2 p. m. to 6 p. m.
Librarian, Miss Mabel Temple.
Number of volumes, 38,219. Hiram V. Martin, janitor.
Trustees, William A. Gallup (1919), Annie B. Jackson (1920), Frank F. Murdock (1921)

Oscar A. Archer, Branch North Adams Public Library

1438 Massachusetts Avenue, Blackinton
Bessie Davis, librarian

CEMETERIES

Commissioner of Cemeteries—William H. Ingraham
Superintendent—J. Henry Orr.
Hillside Cemetery, West Main St.
South View Cemetery, South Church St.

LURIE'S The New Things First **WOMEN'S APPAREL**

St. Joseph's Cemetery, South Church St.
Blackinton Cemetery, Massachusetts av, Blackinton

HOSPITALS

North Adams Hospital, Hospital av; Berkshire Hills Sanitarium, c North and Williams; Baker-Rose Sanitarium, 93 Park av

PUBLIC SCHOOLS

School Committee—Dr. Martin M. Brown, chairman (1919), Charles E. Hyland (1919), Frank B. Walker, sec. (1921); Dr. Francis J. O'Hara (1920), Frank A. Bond (1920); Theodore E. Busfield (1921)
Superintendent of Schools—Burr J. Merriam, Christine L. Ward, Secretary.
Truant Officer—Albert G. Whipple.

Teachers

Drury High School, Drury Lane
Herbert H. Gadsby, Principal—Latin
Mortimer W. Thomas, Vice-Principal—History
A. E. C. Oliver—Science
Mary F. Curran—English
Mildred McDonald—Mathematics
Bessie M. Miller—Latin
Helen L. Gallup—English
Mary F. Livingston, English
Maria B. Goodwin—Latin and Greek
Barnaby M. Hogan—French and Geometry
Ella B. Spencer—German
Dora A. Radlo—Science and History
Lawrence King—Commercial
Harold F. Costello—English
Grace E. Griffin—Stenography
Marion S. Cushing—Typewriting
Jennie B. Dowlin—French
Anna I. Collins—Business English
Jessie B. Sherman—History
Physical director for girls, Elizabeth O'Shea
Janitor—Edmond Robare

Junior High—Preparatory Class and Freshman High

Mortimer W. Thomas, principal
Mabel A. Tower—English and Latin
Teresa Sullivan—Mathematics
Mary C. Raidy—General Science
Mabel V. Flaherty

Freeman School, Estes St.

Rose Sherry, Principal; Ethel M Carpenter (6A); Ruth M. Hall (7A); Mary L. Canfield (6B); Cecile M. Collins (6B); Nettie Stewart Buckley (1A); Elizabeth R. Wright (1B); Mary E. Heslin (2A); Genevieve C. Mahoney (3A); Mary E. Cummings (5A); Helen M. Tyrell (4A); Katherine L. Shanahan (4A); Mary A. O'Hern (7A).
Kindergarten—Harriet E. Richmond, Principal; Ruth Hamblen, Assistant.

Johnson School, Johnson St.

Eva I. Haskins, Principal; Harriet A. Hathaway (6B); Mary G. Molloy (6B); Mary M. Ryan (5B); Catherine E. Coughlin (5A); Harriet E. Brown (4B); Edna T. Sedgwick, (3A); Harriet F. Brooks (2A); Dora J. Gelinas (1A and B)
Kindergarten—Margaret I. Guinan, Principal; Mary F. Wilbur, Assistant. Janitor, Alpheus M. Burdick

Houghton School 394-422 Union St.

Maude H. Sullivan, Principal (7A); Anna Nolan (6A); Mrs. Anna E. Murphy (6B); C. Florence McGurk (2A); Annabel Jones (5A); Eunice Butterworth (4A); Beatrice Gelinas (3B); Alice C. Bulkley (1A); Mrs. Ida B. McAdoo (3A).
Kindergarten—Susan M. Cleghorn; Janitor, Orville Lasher.

Brayton School, West Main St.

Helen O. Sheldon, Principal; Christina C. O'Brien (6A); Agnes O'Hern (6B); Jean Jarvie (5A); Mary A. Ketchum (4A and B); Elizabeth M. Harrison (3A); Annie E. Owen (2A); Ella L. Orr (7A); Sarah A. Wells (1A and B).

State Street School, 175-191 State St.

J. Marion Woodward, Principal; Mabel G. Post (1A and B); Margaret Heslin (2B); Elizabeth Costello (2B).
Kindergarten—Annie N. Pike, Emily B. Cady, Assistant. Janitor, Robert Costello.

Archer School, Blackinton

Harry E. Hayden, Principal; Mabel

L. Phelps (7A and B); Mrs. Anna L. Bartlett (5A); Elva M. Stafford (6A); Anna C. Carpenter (4A) Susan Rickards (3A); Jennie M. Whitney (1A and B); Janitor, Michael H. O'Brien

Greylock School, Greylock
Lyn M. Braman (1A and B); Elizabeth McGowan (2A and B).

Supervisors
Thomas Cummings, Manual Training; John F. Moran, Asst Training; Elizabeth O'Hern, Domestic Science; Harry E. Pratt, Drawing; James Morley Chambers, Music; Gertrude J. Orr, Phy. Ed.; Albert G. Whipple, truant officer

State Normal School
Frank Fuller Murdock, Principal. Instructors in the Normal Department—Frank F. Murdock, Psychology, Pedagogy; Roy L. Smith, History, Geography, Gardening, Science; Albert G. Eldridge, English History; Thomas F. Cummings, Wood and Iron Work; Mary A. Pearson, Drawing, Handicraft; Rose E. Searle, Mathematics, Music; Annie C. Skeele, Physiology, Physical Training; Mary L. Baright, English, Reading; Donna D. Couch, School organization, Eliza G. Graves, Kindergarten Method; Edna Varrell, Domestic Arts; Annie J. Lampher, Printing, Handicraft; Hannah P. Waterman, Correspondence Courses.

Mark Hopkins Training School
Donna D. Couch, Principal; Alice Card (7); Mildred E. Crews (7); Marion H. Ketchum (6½); Emily D. Stacy (5A); E. Idella Haskins (6B); Frances A. Durnin (5B); Agnes E. Walker (4B); Anna A. Foley (3A); Agnes Murphy (6A); Margaret M. MacCormick (6B); Freelove Clarke (4A); Susan G. Lombard (3B); Emma Tingue (2A); Ruth Sheldon (2B); Lucy M. Ware (1A); Mae E. Mc Gowan (1B); Kindergarten, Mrs. Eliza G. Graves; Asst. Beatrice Donovan. Janitor, Joseph Saulnier.

Private Schools
Bliss Business College, 82 Main
Savery Mary E., 69 Main (6)

Parochial Schools
St. Joseph's School, Eagle near Union—Sisters of St. Joseph teachers.
Italian School, 98 Holden—4:30 to 5:30 p. m.
Notre Dame School, 214 Main St.—Sisters of St. Ann, teachers.
Jewish School (House of Israel), 3 Francis St.—Israel Rosenbloom, teacher.
St. Anthony School, 49½ Center

CHURCHES

Advent Church
River cor Freeman av. Pastor, H. A. Mitchell, res 50 Bracewell av. Services, Sunday, 10:30 a. m., 7 p. m.; Sunday school 12m. Loyal Workers Society 5:30 p. m.; Prayer Meeting, Thursday 7:30 p. m. Clerk, Almeda Lloyd; treasurer, Mrs. Belle Harris.

Blackinton Union Church
Pastor supplied. Finance Committee, A. J. Buffum, E. J. Hughes, Cyrus Kingston, Frederick Myers, Stanley Domin.

Braytonville Union Chapel
Notch rd.—Finance Committee, James Drysdale, Warren J. Crawley, John Williams, Sarah Wells, Mary Ketchum, Alfred C. Weber, William Woodhead, Clayton Ottman

Briggsville Union Chapel
Pastor supplied from North Adams.

Catholic Church
Blackinton. Services held in Father Matthew Hall, Massachusetts av., Sundays. Pastor, Rev. J. F. X. Teahan, res Williamstown.

Christian Science Church
Chestnut near Ashland. First Reader, Peter Grell; Second Reader, Amie Cunningham; Clerk, Josephine Fuller; Treas, Raymond E. Dresser. Services: Sunday, 10:45 a. m.; Sunday School, 12m.; testimonial meeting, Wednesday 7:45 p. m. Reading room open 3 to 5 p. m. daily except Sunday.

First Baptist Church
Main cor North Church St. Pastor, Rev. Daniel H. Clare, res

Burlingame & Darbys Co. BEST QUALITY GOODS PRICES ARE LOW FOR HIGH QUALITY

130 Church. Clerk, A. W. Fulton; Treas, Albert E. Spencer; Sunday School Supt., H. B. Clark. Services: Sunday, 10:30 a. m., 7:30 p. m. in summer and 7 p. m. in winter; Sunday School 12m. Prayer Meeting, Thursday 7:30 p. m.

First Congregational Church
Main St. Pastor, Theodore E. Busfield, res 123 Church. Services: Sunday 10:30 a. m., 5 p. m. Sept. to June; Sunday School. 12m; weekly prayer meeting. Thursday 7:30 p. m. Clerk, H. H. Gadsby; Treas, Maria B. Goodwin; Sunday School Supt., A. E. Eldridge. Parish Officers: Clerk, C. W. Ford; Treas, William Geddes.

First Universalist Church
Summer St. Pastor, George M. Gerrish, (on leave). Services: Sunday, 10:30 a. m., no evening service; Sunday School 11:45 a. m. Parish Moderator, Dr. O. J. Brown; Clerk, Arthur Hadley; Treas, Wm. G. Carter; Sunday School Supt., Dr. M. M. Brown.

Holy Family Church
Greylock. Pastor, Rev. L. A. Simard, res Williamstown.

Jewish Synagogue
(House of Israel), Francis St. Pastor Rev. Benjamin Less. Pres. H. H. Kronick; Vice-Pres, Jacob Lenhoff; Fin. Sec. Louis Jacobs; Treas, M. Feder. Services: Saturday, 8 to 10 a. m.; evening service, Friday, 6 to 7 p. m.; Saturday, 6:30 and 7:30 p. m.

Methodist Episcopal Church
North Church. Pastor, Rev. W. H. Hammersley, res 46 Church. Services: Sunday 10:30 a. m. and 7:30 p. m. in summer, 7 p. m. in winter; Sunday School, 12m. Class Meeting, 9:30 a. m.; Prayer service, 6.00 p. m.; Junior League, 3 p. m.; Epworth League, Tuesday, 7:45 p. m.; Prayer Meeting, Thursday, 7:30 p. m.

Mt. Zion A. M. E. Church
Washington av. Pastor, Rev. A. L. Baldwin, res 9 South. Services: Sunday, 8 p. m.; Sunday School, 4 p. m.; Prayer Meeting, Thursday, 7:30 p. m.

Notre Dame of the Sacred Heart
Main St. Pastor, C. H. Jeannotte, res 228 Main, Assistants, George Trottier, Rev. Albert J. Tessier. Services: Masses, 7, 8:30, 9:30 and 10:30 a. m.; Sunday School, 3 p. m. winter, 4 p. m. summer. Society of the Ladies of St. Ann, meetings 1st Wednesday; Society of the Ladies of Charity, meetings 1st Sunday; Children of Mary meets 2nd Sunday of month.

St. Andrew's Episcopal Mission
1436 Massachusetts av. Rector supplied; Warden, Thos. Henderson; Clerk, George Richards.

St. Anthony of Padua Church
98 Holden St. Pastor, William Lattanzi. Services: Sunday, Masses, 8, 9:30 and 10:30 a. m.; vespers and benediction, 7:30 p.m.; Sunday School, 9:00 a. m. Daily Masses, 8 a. m.

St. Francis Roman Catholic Church
Pastor, Rev. E. P. Dunphy, res 75 Eagle. Assistants, Rev. Walter Hogan. Organist, Charles Granger. Services: Masses, 7, 8:30, 9:30 and 10:30 a. m.; Sunday School, 8:30 a. m.; Vespers, 4 p. m.

St. John's Episcopal Church
Summer St. Rector, Rev. Marshall E. Mott, res Summer St. Treas, Edmund M. Meekins; Clerk, F. W. Reed; Wardens, William A. Gallup, Willard E. Whitaker. Services: Sunday Holy Communion 8 a. m. every Sunday in the month, except the first; Sunday School and Bible Class, 10 a. m.; week days, Thursday, 7:30 p. m.

Salvation Army Barracks
85 Center. Public meetings every night except Tuesday and Friday 8 o'clock; Sunday 3, 6 and 8 p. m.; private meetings for soldiers Tuesday and Fridays at 8 p. m.

Y. M. C. A.
34 Summer St. Open daily from 9 a. m. to 10 p. m. Pres, A. H. Barber; V-Pres, A. L. Bossi; Treas, W. C. Bacon; Gen. Sec., Murray E. Cate

Climax Boot Shop The Shop of QUALITY SHOES
5 Eagle North Adams, Mass.

SOCIETIES, ASSOCIATIONS, CLUBS, ETC.

American Red Cross Society

North Adams Branch, 85 Main (406), pres. Mrs. Geo. H. Thompson, sec. Mrs. W. E. Whitaker, treas, Mrs. V. A. Russell

A. O. H.

Auxiliary No. 3—Pres. Mary Hogan; Vice-Pres, Mrs. Hannah O'Brien; Rec. Sec, Lizzie Murphy; Fin. Sec., Nora Coyne; Treas, Mary C. Raidy. Meets 2nd and 4th Fridays, A. O. H. Hall, Hoosac Savings Bank block.

Division No. 4—Pres, M. Monahan; Fin. Sec, Jas. F. Kelly; Treas, John F. Cronin. Meets 2nd and last Thursday, 95 Main

Auxiliary No. 1—Pres, Mrs. Bridget Hanley; Vice-Pres, Mrs. Bridget Dempsey; Fin. Sec, Margaret Kennedy; Treas, Mrs. John McCormick. Meets 2nd and last Tuesday, A. O. H. Hall.

Ancient Order of United Workmen

Mountain Lodge, No. 88—Meets 1st and 3d Friday 7:30 p. m. K. of P. Hall.

North Adams Lodge, No. 179—Meets 2nd and 4th Tuesdays at 95 Main, Hoosac Savings Bank block, 86 Main

Berkshire Club

Pres, Joseph Bennett; Vice-pres, Herbert H. Gadsby; Sec, Harry E. Pratt; Treas, Charles D. Spear. Rooms 85 Main, 2nd floor.

B. P. O. E.

North Adams Lodge, No. 487—E. R., Carl Pratt; Sec, James A. Reagan; Treas, Harry P. Huffnagle, Elks Home, 100 Eagle.

Ladies' Club, No. 487—Pres, Mrs. Emma Durocher; Vice-Pres, Mrs. Minnie St. Denis; Treas, Florence Eckersley; Recorder, Mrs. Loretta Ducharme; Fin. Sec, Rosanna Durocher.

British Club

Pres, Joseph Bennett; Sec, William France; Treas. John Tolmie.

Daughters of American Revolution

Fort Massachusetts Chapter—Regent, Mary Thompson; Vice-Regent, Mrs. Eugene Wells; Sec, Mrs. Burr J. Merriam; Treas, Mrs. Herbert Wetherbee. Annual meeting in May.

Daughters of St. George

Pres, Mrs. Anna Hockridge; V-pres, Mrs. Ethel Powell; Inside Guard, Mrs. Anna David; Outside Guard, Miss Ethel Davidson. Meets the 2nd and 4th Tuesday in K. of P. Hall.

Degree of Honor

Mt. Hope Lodge—C. of H., Mrs. Elsie McCalland; L. of H. Mrs. Fannie Bellows; Recorder, Gertrude Orr; Financier, Mrs. Hettie Lewis; Treasurer; Mrs. Louise Northrup. Meets 1st Fridays, I. O. O. F. Hall.

Father Mathew Total Abstinence Society

Pres, Thos. A. Haggerty; V-Pres, J. B. Tondreau; Cor. Sec, Matthew W. Mulany; Fin. Sec, Peter Roach; Treas, James P. Ryan. Meets Sundays, 10 o'clock, F. M. T. A. Hall, 112½ Main.

Blackinton—Pres, W. J. Mackey; Vice-Pres, J. H. Muldowney; Rec. Sec, Daniel Shea; Fin. Sec, James L. O'Brien; Treas, M. H. O'Brien. Meets Sundays, 10 o'clock, F. M. T. A. Hall, 1280 Massachusetts av, Blackinton.

Firemen's Relief Association

Pres, Chief H. J. Montgomery; Vice-Pres, Deputy Orville Lasher; Sec and Treas, Geo. Rowley. Meets 3rd Wednesday in May and quarterly thereafter.

Foresters

Court Bracewell, No. 189, F. of A.—C. R., Joseph Dalton; Rec. Sec, P. H. Smith. Meets 1st and 3rd Thursday in Eagle Hall.

Court North Adams, No. 100, F. of A.—C. R., Elmer Jacobs; S. C. R., Fred Lemoine; Rec. Sec. Thomas Seely; Fin. Sec. Patrick Dinn; Treas, John B. Donovan. Meets 1st and 3rd Thursdays in Foresters Hall.

Tunnel City Circle, F. of A.—Meets 1st and 3rd Tuesdays 8 p. m. at Eagles' Hall.

William McKinley Lodge, C. of F.—Pres, Mrs. Emma Durocher; Vice-Pres, Mary Bordeau; Fin. Sec, Ella Crosier; Cor. Sec, Marie Lemoine; Treas, Mrs. Rose Gagnon. Meets 2nd and 4th Mondays 7:45 p. m., A. O. H. Hall.

Climax Boot Shop Our Aim to give the Best at Lowest Prices
5 Eagle, North Adams, Mass.

Maps of North Adams H. A. MANNING CO. Publishers

Fort Massachusetts Historical Society

Pres, Mrs. C. Q. Richmond; Vice-Pres, William A. Gallup; Treas, Mrs. C. Q. Richmond; Sec, W. E. Whitaker; Curator, Mrs. J. J. Marsh. Rooms, Public Library bldg.

Fraternal Order of Eagles

North Adams Aerie, No. 310—W. P., George Noel; W. Sec., Henry A. Risch; Treas, Max Roy; Fin. Sec, E. L. Cleveland. Meets 1st and 3rd Mondays at 95 Main.

G. A. R.

Charles D. Sanford Post, No. 70—C., Louis F. Amadon; S. V. C. A. E. Canfield; J. V. C., William Welton; Quar, A. W. Fulton; Surgeon, H. J. Millard; Chap, Alonzo Harrington. Meets every Friday 8 p. m.

Lincoln Camp, Sons of Veterans—C., John Rice; S. V. C., J. D. Boutwell. Meets Thursday G. A. R. Hall.

Lincoln Auxiliary, Sons of Veterans—Pres, Mrs. Emma Parker; V-Pres, Mrs. John Rice; Sec, May Button; Treas, Mrs. Millie Reed. Meets Tuesdays 8 p. m. G. A. R. Hall.

Women's Relief Corps—Pres, Mrs. Charles Gunther; Sec, Mrs. George B. Lee; Treas, Mrs. Walter Johndrow. Meets every Wednesday 8 p. m., G. A. R. Hall.

Hoosac Valley Agricultural Society

Pres, Dr. F. D. Stafford; Sec. W. T. Carter; Treas, Clayton M. Ottman; Racing Sec, J. Andrew Cleghorn.

Improved Order of Red Men

Mayoonsook Tribe, No. 129—S., Napoleon Saulnier; S. S., Lester Jones; J. S., Frank Floyd; Chief Rec, Bradford Palmer. Meets 1st and 3rd Tuesdays in Foresters Hall.

Independent Order Brith Abraham, No. 411

Pres, H. H. Kronick; Fin. Sec, B. Hirsch; Treas, J. Lenhoff; Rec. Sec, S. Richton. Meets 1st Sundays 7:30 p. m. at K. of P. Hall.

I. O. O. F.

Odd Fellows' Hall, 54 Main St.

Oneco Lodge, No. 100—N. G., W. H. Kezer; V.G., Frank Bishop, R. S., Fred Ashton; Fin Sec, Henry Porter; Treas, Alfred E. Haskins. Meets Tuesday evenings.

Mohawk Lodge, M. U.—N. G., Fred Rowell; G. M., A. Windover; Sec, David Brown; Treas, William Marley. Meets St. Jean Hall.

Loyal Blackington Lodge, M. U.—1st and 3rd Mondays, I. O. O. F Hall.

Wells Encampment—C. P., Robert Dunn; H. P., Albert Hastings; S. W., George Tower; J. W., Clarence Hatch; Treas, B. E. Robinson; Scribe, Otis Netherwood. Meets 2nd and 4th Friday.

Daughters of Rebekah—N. G., Mrs. Mary Vincent; V. G., Mrs. Fred Adams; Rec. Sec. Emma Billings; Fin Sec., Mrs Ennie Ellis Treas, Mrs. Jennie Chase, Meets 2nd and 4th Wednesdays in I. O. O. F. Hall.

Italian Mutual (Concordia) Aid Society

Pres, John Guzzi; Sec, John Bianco, Fin. Sec, John Macini; Treas; D. Tassone.

Italo-American Club

85 Main, (436)

Knights of Columbus

North Adams Council, No. 156—G. K., William Grenier; D. G. K., B. M. Hogan; Treas, B. E. Robinson; Fin. Sec., John F. Dooling; Rec. Sec, Raymond B. Mahoney. Meets 1st Sundays, K. of C. Rooms.

L'Union Marquette

Meets 2nd and 4th Thursdays, 8 p. m. in St. Jean Baptiste Hall.

Knights of Pythias

Olympian Lodge, No. 22—C. C., F. L. Forbush; K. R. and S., William H. Thatcher; M. F., K. E. Burrows; M. of Ex., George Deming; M. W., John Rahlston. Meets Thursdays, 8 p. m. K. of P. Hall.

Tunnel City U. R. K. of P. No. 11

Use the Colored Section, it gives details

—Meets Tuesdays, K. of P. Hall.
Pythian Sisters, Olympian Temple No. 14—Meets Monday at 8 p. m. at K. of P. Hall.

Lafayette Club
Pres, A. Peltier; Rec. Sec, Joseph Pinsonault; Fin. Sec, Charles H. Durocher; Treas. R. G. Boyer.

L. C. B. A.
St. Francis- V-pres, Mrs. Hannah Doherty; Rec. Sec. Mrs. Mary Ryan; Fin. Sec. Margaret Roach; Treas, Mrs. Isabella McCormick. Meets 4th Mondays 8 p. m. at St. Jean Baptiste Hall.

Loyal Order of Moose
D., William Robare; Sec, Frank McKay; Treas, John B. Donovan.

Masonic
Greylock Lodge, F. and A. M.—W. M., William Lamb; S. W., Joseph F. Malcolm; J. W., F. D. Eldridge; Treas, James O'Halloran; Sec, D. J. Ensign. Meets 2nd Tuesdays Masonic Hall.
Composite Chapter, R. A. M.—H. P., C. L. Sumner; K., Fred A. Windover; Treas, William Blythe; Sec, J. B. Temple. Meets 1st Wednesdays Masonic Hall. Annual 1st Wednesday in November.
Lafayette Lodge, F. and A. M.—W. M., Robert Harvey; S. W., Ralph K. Carpenter; J. W., John Kennedy; Treas, T. M. Northrup; Sec, Fred Windover. Meets 1st Monday of each month.
Naomi Chapter, O. E. S.—W. M., Mrs. Lou Hurd; W. P., James Martin; Sec, Mrs. Isabel Herbert; Treas, Maria Temple. Meets 1st and 3rd Thursdays.
St. Paul Commandery No. 40, K. T.—E. C., J. B. Temple; G. Dr. William S. Hamilton; P., Hobart C. Tower; Recorder, Harvey A. Gallup. Meets 2nd Fridays. Annual, 2nd Friday in September.

Medical Association of Northern Berkshire
Pres, Dr. M. M. Brown, North Adams; Sec, Dr. J. W. Crowley; Treas, Dr. C. W. Wright. Meets monthly.

Mohawk Trail Automobile League
Pres, Judge C. T. Phelps; Sec, James O'Halloran; Treas, Ezra D. Whitaker.

N. E. O. P.
Tunnel City Lodge, No. 439—P. W., Ida McKechnie; V. W., Vacant; Sec, Bertha Lee; Fin. Sec, Mrs. Ella Crossier; Treas, Jennie Fuller. Meets A. O. H. Hall 1st and 3rd Fridays, 8 p. m.
Cascade Lodge—Meets 1st and 3rd Mondays, St. Jean's Hall.
Hoosac Lodge—Meets 1st and 3rd Tuesdays, Pythian Hall.

North Adams Country Club
Grounds at Red Mills.

North Adams Merchants Association
Pres, C. D. Bentley; Sec. and Treas, Williston C. Bacon.

Northern Berkshire Poultry Association (Inc)
Pres., A. F. Dodge; Sec, Howard Chilson; Treas, Albert Whitney.

Northern Berkshire Bar Association
Pres, P. J. Ashe; Sec and Treas, Irving Ganwell, Pittsfield

Order of Owls
Nest No. 1435—Meets 2nd and 4th Monday. Owls Hall.

O. S. C.
Clan McIntyre Co. 128—Meets 2nd and 4th Fridays, 8 p. m., Foresters Hall.

Research Club
Pres., Mrs. Clara Richardson; Sec, Mrs. James Whiteley; Treas, Mrs. Garrett Fitch.

Republican City Committee
Chairman, John Heywood; Sec, Frank Evans; Treas, John A. Bond.

Rock of Lebanon Society
Pres, J. Ziter; V-pres, Joseph Bolus; Treas, M. H. Deep; Sec, S. Saliba; Rec. Sec, M. Memery. Meets Foresters Hall 1st Sunday.

Societe St. Jean Baptiste
Pres, Adelord Roy; V-Pres, Godias Roy; Sec, Toussaint Roberts; Cor. Sec. John Lavois; Fin. Sec, Ledor Sherron; Treas, Wilfred Lanoue. Meets 1st and 3rd Tuesdays, 16 Bank.

Burlingame & Darbys Co. Goods sold on satisfaction to the customer or your money back

Figli Di Calabria
Pres, Vincenzo Modena; Sec, Vitorino Scalise; Treas, Dominic Mancuso. Meets Tuesdays at Bijou Theatre.

Sons of St. George
North Adams Lodge, No. 423—Meets 2nd and 4th Fridays, K.

U. O. G. C.
Western Gateway Commandery—Meets 1st and 3rd Fridays of each month in Div. 4 Hall, Hoosac Bank bldg.

Western Gateway Club
85 Main (432)
Pres, W. H. Gilman.

W. C. T. U.
Pres, Mrs. Ruth Lockhart; Sec, Mrs. Belle Walker; Treas, Mrs. Margaret McIntyre. Meets 1st and 3rd Friday afternoons at members' homes.

Wolf Tone Club
Rooms Hoosac Bank bldg.

Workmen's Benefit Association
Lodge No. 2—Pres, Mrs. Ella Crosier; V-pres, Lena M. Walker; Sec, John B. Donovan. Meets 2nd Thursdays, Foresters Gall.

Y. M. P. Club
Pres, H. Salkin; Sec, H. Abrams; Treas. H. Schiff. Meets 1st and 3rd Sunday, 85 Main.

LABOR ORGANIZATIONS

Central Labor Union. Hall 210-11-12 Dowlin blk. Meets 2nd and 4th Thursdays C. L. U. Hall.
Barbers Union, Local No. 126. Meets last Tuesday at 44 Eagle.
Bartenders Union, Local No. 125. Meets 1st Sundays Dowlin blk (10-11).
Boot and Shoe Council No. 21. Meets 1st Thursdays 103 Main (305).
Bricklayers, Masons and Plasterers Union, Local No. 18. Meets Mondays 103 Main (506).
Brotherhood of Maintenance of Way Employees. Local No. 278. Meets 2nd Saturdays at A. O. H. Hall.
Building Laborers. Local No. 24. Meets Fridays at 103 Main.
Carpenters Union. Local No. 193. Meets Wednesdays 103 Main (212).
Cigar Makers Union. Local No. 206. Meets 1st Tuesdays at C. L. U. Hall.
Horseshoers. Local No. 91. Meets 1st and 3rd Fridays at 103 Main.
International Brotherhood Electrical Workers, 69 Main.
International Typographical Union. Local No. 316. Meets 2nd Tuesdays at Dowlin blk.
Iron Moulders Union. Local No. 300 Meets 1st and 3rd Mondays at 97 Main.
Journeymen Tailors Union. Local No. 353. Meets 2nd and 4th Mondays at Mansion House.
Lasters Union. Local No. 165. Meets 2nd Tuesdays 305 Dowlin blk.
Loom Fixers. Local No. 38. Meets St. Jean de Baptiste hall 2nd and 4th Wednesdays.
Machine Operators. Local No. 201. Meets 1st and 2nd Tuesdays 103 Main.
North Adams Musicians Protective Association. Local No. 96, A. F. of M. Meets 1st Sunday of each quarter at 103 Main.
Maintenance of Railway Employees Local No. 278. Meets at Pittsfield.
Painters, Decorators and Paperhangers Union. Local No. 2. Meets Monday at C. L. U. Hall.
Plumbers. Local No. 578. Meets 1st and 3rd Fridays at 101 Main.
Railroad Station Employees. Local No. 13. Meets 3rd Thursdays at 103 Main.
Railroad Telegraphers. North Adams Division No. 139. Meets at President's notice at Odd Fellows Hall.
Shoe Cutters Union. Local No. 163. Meets 2nd and 4th Fridays at Dowlin blk (305).
Sole Fasteners Union. Local No. 201. Meets 2nd Tuesdays, Dowlin blk. (305).
Sitichers Union. Local No. 285. Meets 1st Mondays at A. O. H. Hall.
Stock Fitters Union. Local No. 297. Meets 1st and 3rd Mondays at Owls Hall.
International Alliance of Theatrical Stage Employees. Local No. 83. Meets 1st and 3rd Sundays at C. L. U. Hall.

Maps of North Adams 25c
Flat for Framing or Folded to Fit Pocket. H. A. Manning Co.

Tailors Local No. 353. Meets at members homes 2nd Sunday.
Shoe Council No. 21. Meets Thursdays at 103 Main.
Treers. Local No. 212. Meets 1st Friday.
United National Association of Post Office Clerks. Branch 107 Pres. and Treas, William Watt; Sec, John P. Schreiber.

COURTS

District Court of No. Berkshire

Hon. Carlton T. Phelps, Justice; John E. Magenis, William F. Barrington. Special Justices: William A. O'Hearn, Clerk. Charles L. Frink, Probation Officer. Office hours 9 to 12 a. m, 2 to 4 p. m. Sessions for criminal cases 9 a. m. daily except Sundays and holidays; for civil cases, 9 a. m. Wednesdays.

Probate and Insolvency Court

Judge, Edward T. Slocum, of Pittsfield; Asso. Judge, William A. Burns; Registrar, Arthur M. Robinson, North Adams; Assistant, Alice M. Hoyt.
Terms—At Pittsfield first Tuesdays of January, February, March, April, May, June, September, October and December, third Tuesdays of July, Wednesday following first Monday of November.

Superior Court

Hon. John A. Aiken, Greenfield, Chief Justice. There are twenty-seven associate justices.
Sessions—Civil (with jury) at Pittsfield—first Mondays of April and October. Civil (without jury), second Mondays of January and July. Criminal, second Mondays of January and July.

Supreme Judicial Court

Arthur P. Rugg, Worcester. There are six associate justices. Sessions at Pittsfield second Tuesday in May. Full bench second Tuesday of September.

BERKSHIRE COUNTY GOVERNMENT

Clerk of the Courts, Irving H. Gamwell. Assistant Clerk, Elizabeth Milne, Pittsfield.
Register of Deeds, North District, Arthur W. Safford of Adams; Middle, Henry M. Pitt of Pittsfield; South, Malcolm Douglas of Great Barrington.
County Treasurer, Henry A. Brewster of Pittsfield.
District Attorney, Joseph B. Ely of Westfield.
Judge of Probate, Edward T. Slocum of Pittsfield; Special Judge, William A. Burns.
Register of Probate, Arthur M. Robinson of North Adams.
Assistant Register, Mrs. Alice M. Hoyt of Pittsfield.
Sheriff and Master of House of Correction, John Nicholson of Pittsfield.
Special Sheriff, William W. Norton of Great Barrington; Deputy Master House of Correction, John W. Whipple, Pittsfield; Deputies, Frank M. White, Pittsfield; Charles L. Frink, Joseph Richards, Williamstown; Edgar H. Pierce, Dalton; William O'Brien, Adams; John J. Waddock, Lee; S. Albert Noble, Stockbridge; Frank A. Minkler; Malcolm Douglas, Great Barrington; Robert M. Savery, Becket; Timothy B. Salmon, Richmond; Alvin A. Shaw, Windsor; Thos. H. Sullivan, Lee; Timothy E. Dunn, Lenox; John C. Smith (Hon. Com.), Sheffield; Clarence C. Kinne, New Marlborough; Benjamin F. Clark, Sheffield; John A. Stevens, Berkshire; Charles H. Hale, Tyringham; Ernest N. Wood, Pittsfield; Walter J. Dinneen, North Adams; Samuel Blagden, (Hon. Com.), Williamstown; Almiron J. McCulloch of Savoy.
County Commissioners George B., Adams, Adams; John H. C. Church, Chairman, Great Barrington; Mr. Sherrill, Richmond. Compensation $3,000 per year for the Board. Meetings first Tuesdays of each month.

STATE GOVERNMENT

Governor—Samuel W. McCall, Winchester, $8,000.
Lieut-Gov. — Calvin Coolidge, Northampton, Mileage and $2,000.
Sec'y of the Commonwealth—Albert P. Langtry, Springfield, $3,500.
Treasurer and Receiver-General—Charles L. Burrill, Boston, $5,000.
Auditor, Alonzo B. Cook, $5,000.
Attorney-General, J. Henry Atwill, $5,000.

Carlisle Hardware Co. Builder's Hardware a Specialty Automobile Accessories Main St. North Adams, Mass.

Street Guide and House Directory

Copyright 1915, by H. A. Manning Co.

Containing a full list of streets and roads, with the dwellings and stores located thereon.

ADAMS STREET

From west of Tyler east to Hathaway

Left

10 Paolo Moltine
12 Burton Wright
Tyler street crosses
16 Vacant
18 Patrick F. Kelly
20 Thomas Martin
22 William Elliman
24 William Dickenson
26 Frank Cirello
28 Nicholas Carchido
28 Vacant
30 Andrew Vidal
Harris street crosses
Ends at Hathaway

Right

Tyler street crosses
27 Philomena Mancuso
27 Joseph Arcula
29 Michael Foley
29 Patsy Larenzo
Harris street crosses
Ends at Hathaway

ADDISON, G.

Crosses Whittlesey

ARMSTRONG AVENUE

East from 7 Brooklyn

ARNOLD PLACE

East from 98 Church

Left

23 A. J. Schmutz, florist
25 William I. Glynn
27 Vacant
31 Wilfred J. Cornellier
33 George W. Bradley
35 Mrs. Mary Murphy
37 Thomas J. Egan
41 Mrs. James H. Krum Sr
45 Thomas J. Flynn
47 Mrs. Celestia J. Beer
49 Mrs. Frances Doland
53 Albert J. Hunt
55 Mrs. Julia Hynes
Ends

Right

34 J. Malcolm Dick
36 Jeremiah Morrissey
38 A. J. Schmutz
40 Mary E. Hatton
42 William J. Lasher
44 Findlay D. McIntyre
48 William M. Griswold
Ends

ASHLAND STREET

From 114 Main to South Church

Left

2 Mausert & Gibson
4 Lawrence DeMarco, shoe repair
6 Cleveland Hemenway, jeweler
10 L. M. Hurd, florist
12 Ernest Rougeau, barber shop
14 C. H. Litchfield, tailor
16 Lilla Noyes, millinery
18 G. H. Thompson, physician
Noel's Lunch room
Summer street crosses
34 Joseph Crippa & Co., tailors
34 Mrs. Clara Hodge
40 Vacant
42 Mrs. Etta Bailey Greer
42 Sanford E. Smith
44 Michael A. Gangemi
44 Thomas E. Conlon
Quincy street crosses
80 Joseph Chambers
80 Mrs. Caroline Cudworth
80 City Paint Shop
Chestnut street crosses
110 M. A. Crosier Auto Co.
112 Jewish Hebrew School
112 Theodore Laporte
Rand's Lane
r112 Garage
136 Blackinton Estate Office
136 Ormesby Farms Creamery
136 No. Adams Paper Stock Co.
138 Alphonse Lamoureaux
138-154 Sterling Printing Co.
140 Mrs. Jane Clement
140 Fred Rhodes
142 John Garneau
142 John C. Dawson

Names Printed in Black Face Type are the Supporters of this Directory and Leaders in the Community. Patronize them.

144 Mrs. Thomas E. Gibson
146-154 No. Adams Wet Wash Laundry
154r Jacob Selikowitz, bakery
158 Jacob Selikowitz
160 Jewish Synagogue
160 Rev. Elias Miller
164 Charles Bohl
r164 Mrs. S. Augustus Whitford
168 Max Hopkins
170 S. Patashnick, grocer
Washington avenue begins
176 Severe Thebarge
178 Charles A. Briggs
180 Wilfred Beauregard
192 Charles J. Hager
194 Peter Corrigan Jr.
194 John Arigon
Porter street begins
224 Mrs. Jennie Magee
224 Julia Sullivan
226 F. H. Pratt, florist
240 Maud E. Babcock
Blackinton street begins
258 Mrs. Mary Welch
262 William J. Johnson
264 George H. Smith
266 Floyd C. Lent
268 Frank H. Pratt
270 Frank Millott
278 Waldo F. Williams
278 William C. McCann
Hoosac street begins
Lawrence avenue begins
318 Alfred Chonard
322 Patrick Shea
324 Maurice E. Chonard
326 Samuel Dresbolt
328 Cornelius Shea
332 Daniel W. Scully
336 Edmond Robare
336 Ernest J. Rougeau
344 Charles Diggins
344 George W. Mills
358 Edmond Bissaillon
364 David H. Moloney
368 John C. Gallant
370 Robert Carson
372 Mrs. Mary Roach
372 James Welch
374 Dalord White
Bond street begins
388 David Bonnar
388 Dr. Homer A. Bushnell
Davenport street begins
R. R. overhead crossing
Tiona Oil Co. tanks
638 John J. Nolan
656 James L. Lowd
656 Charles Tatman
662 Eugene F. Aldrich
680 Harry O'Malley
Ends at church

Right
1 John DeLego, lunch cart
13 J. W. Gale & Co., conf.
Post Office
Summer street crosses
George G. Nassif, conf.
33 Mrs. Katherine Clifford
33 John W. Buskirk
39 Daniel Riddlesworth
41 Mrs. David Chambers
43 Mrs. Laura W. Patton
45 William C. Landers
47 Mrs. Harriet Coon
49 A. A. MacDonell, vet. surgeon
51 Ken E. Burrows
Quincy street crosses
79 Byrd L. Newell
81 Mrs. Cora Ashton
83 Harry L. Blackall
85 Henry C. Jones
87 Roy D. Gibson
Cestnut street crosses
111 Merton D. Bishop
111 Edward Kinney
113 James L. Murphy
Crawley avenue
117 Joseph Cardwell
119 Alexander T. Ford
121 Mrs. Alice Stiles
123 Thomas Mead
129 Walter M. Blanchard
129 Philip Goodman
129 Mrs. Mary J. Nash
129 Thomas Conway
129 William W. Anderson
129 Henry D. Brawnwalder
133 Nathan Taskin
133 Mrs. Ida Josephs
133 George H. Robinson
133 Michael D. O'Brien
133 Joseph Lahaie
133 William McLear
143 North Adams Tallow Co.
145 Michael H. Deep, grocer
145 Michael H. Deep
149 J. Dimay, cobbler
151 Vacant
159 Swift & Co., meats
171 H. W. Clark Biscuit Co.
187 Eugene Colo
189 John Hogan
191 H. C. Wood Lumber & Supply Co., contractors
201 Charles H. Howe
209 James T. Ray
209 Jedediah D. Boutwell
215 Hugh R. McCann, cont.
221 Clementine Miller
223 Henry Pratt
223 Angelo Miller Jr.
223 Walter Heagberg
227 Herman Jacobs, junk dealer
227 Aloysius Bergeron

Burlingame & Darbys Co. HARDWARE DRUGS
Goods Sold on Your Money Back If Not Satisfied plan

227 George Duxbury
City yard
263 Timothy J. Shea
269 Michael J. Deeir
273 Michael D. Murray
273 Hugh A. McCormick
285 Abraham J. Joseph, grocer
285 C. H. Litchfield, dyer
287 Herbert Jones
291 Samuel H. Crum Sr.
293 M. Joseph Monahan
297 Dennis M. Scully
303 John Macksey
307 Oscar Rachdorf, meats
309 Oscar Rachdorf
309 Harley L. Chase
309 Raymond Fischlein
315 Jacob Dene
327 Joseph Alpert
327 North Adams Junk Co.
333 Abraham Shapiro, junk dealer
341 Charles E. Hurd
341 Mrs. Sylvia Peck
357 Fred Heisler
363 Mrs.. Gertrude Brewer
363 William Marley
R. R. overhead crossing
Standard Oil Co. tanks
521 Mrs. Margaret Roche
677 Frank L. Hargreaves
Ends at Church

AUBURN AVENUE
From 101 Center north
Left
40 Angelo Ofero
40 John Fortino

BALLOU STREET
From 52 Veazie east to Houghton
Right
5 Franklin G. Estes
5 Vacant
Ends

Left
2 Mary Antos
2 Cuso Aho
2 Vacant
4 John Kalfice
6 Stanley Bajorim
8 George B. Towne
Patrick Reagan
Ends

BANK STREET
West from 78 Main to Summer
Right
5 Joseph Roach, cigar mfr.
7 S. Astorino, tailor
9 John R. Button & Son, carpenters
9 Joseph P. Reed, insurance
9½ Vacant
11 Henry's Laundry office
11 Hall & Potter, office
13 Pringle Bros., trucking office
15 Delia Gagnon, milliner
17 Vadnais Blk. entrance
17 George H. LaFortune
17 Frank E. Buxton
17 Abraham Rarick
17 Leo Durocher
19 Harold Osborn, electrician
21 Wright Blk. entrance
21 James Coates
21 Mrs. Bridget Chrystal
23 North Adams Gas Light Co
r23½ Vacant
r23½ J. D. Bresnehan, carpenter
27 North Adams Transcript
29 Transcript Bldg. entrance
29 Chief of Police office
29 District Court Northern Berkshire
29 Clerk of Court
29 N. E. Tel. & Tel. Co., exchange
31 L. M. Barnes, jeweler
33 C. A. Darling, pianos
35 Berkshire Hotel Sample Room
37 Edward H. Post, barber
Berkshire Hotel
Summer Street
City Hall
Public Scales
American and National Express Co. office
B. & M. Passenger Depot

Left
10 P. J. Boland Co., tailors
14 Bank Street Shoe Store
14½ St. Jean de Baptiste hall
16 George H. Livermore Restaurant
18-22 North Adams Herald
18-22 Haggerty Bros., publishers
20 Jones Block entrance
20 Susan S. Sampson
20 Ruel R. Cota
20 George H. Livermore
20 George F. Moody
20 Mrs. Harriet E. Spicer
20 Mrs. Rose Caplice
22 Fleischmann Co., The
22 A. Yarter, coal
22 L. P. Kempton
24 C. Perry Isbell, electrician
24 Model Laundry, branch office
26 Vacant
28 Robinson Block entrance
28 Eugene Belanger
28 Robert J. Davies
28 Edward Dailey
28 Harvey Secor
28 Joseph Le Clair

Climax Boot Shop Special Attention to the Proper Fitting of Shoes
5 EAGLE, NO. ADAMS, MASS.

28 Shirley M. Lanphear
28 Mrs. Louise Rivers
28 Margaret Goodman
28 Mrs. Emily Doyle
28 Romeo A. Leveille
28 Mrs. Mary Sherry
28 Mrs. Anna Peters
28 James Hanley
28 Henry C. Stewart
28 Albert H. Spencer
30 James O'Brien, tailor
32 Mathew Mulany
32 George E. Clifford
32 Albert J. Garceau
34 A. N. Harris, picture framing
36 John H. Brownell
36 Perry McCord
36 James Malcolm
36 Thomas Heaps
36 Mrs. Sarah E. Horton
36 Henry L. Mausert
38 Vacant
40 George Peters, barber
42 Simmons Block
42 Michael O'Brien
44 George E. Clifford, restaurant
Summer street

BARBOUR, B. (Lorraine Tract)
From Phelps Avenue west to Hawthrone

BARTH STREET
From 376 Eagle to Central av
Right
3 Joseph Oldham
Marietta ends

Left
4 William H. Osteyee
6 David D. Breen
7 William McClelland

BEACH STREET
North from East av to Franklin

BEACON STREET
From 102 Prospect
Right
16 Mrs. Helen Reagan
18 Patrick H. Kiely
20 Michael Coyne
28 William P. Whitman
36 Placide Dupuis

Left
17 Thomas J. Lunny
25 Frank R. Halfpenny
27 John J. Shanahan
Tremont ends
55 R. W. Illingworth
57 Victor M. Bachand
57 F. M. Pratt
Summit ends

BEAVER STREET
From 358 Union northeast to City limits
Right
62 Joseph McCuen
62 Vacant
68 Burtsell Sheldon
70 John Wyckeski
76 Alfred Davidson
82 John Gilbert
84 Moses Richard
88 Patrick Luther
94 Catherine Feeley
96 Henry G. Seeger
98 Ezra Brothers
100 Frank Demers
102 Henry Raymond
104 John Brien
200 Beaver Mills office
202 Ezra Turner
202 Louis Coty, grocer
212 Frank LeCorus
214 Henry Champagne
216 Vacant
218 Thomas W. Alford
222 Charles Tilley
222 Lacy Ferguson
224 John H. Thomas
226 Alfred Beaulieu
228 Frank Thomas
232 Henry Sifton
234 David S. Trombley
236 Jesse Jackson
238 Xavier Champagne
242 George Bushey
244 Napoleon Lafave
246 Sylvester Bouvin
248 Otto T. Fowler
250 Beaver Chapel
Bridge
264 Fred Cataract
266 Joseph Provencher
272 Antonio Huttle
274 Fred Gebeau
280 Wesley Thompson
282 Vacant
284 George Booth
290 Louis Coty
292 Lewis Cutler
292 Elmer Stone
298 Bratton Dickson
300 Clarence Peck
304 Bertha Coonrod
306 John Jackson
318 Wilfred Schney
320 Timothy Callahan
334 Mrs. Mary Darling
336 John W. White
344 Joseph L. Bastien
346 Louis M. Orell

Left
91 Edward Dalton

Climax Boot Shop Best Quality, Perfect Fits, Lowest Prices
5 Eagle, NORTH ADAMS, MASS.

Carlisle Hardware Co. AUTOMOILE SUPPLIES, PAINTS OILS, LIME and CEMENT
99 Main Street, North Adams, Mass.

93 Alfred Tetrault
95 Mrs. Nellie Benton
97 Frank Yarter
99 Albert Rabideaux
101 Frank Smith
105 George Fortin
107 Mrs. Lumena Roberts
111 Andrew Kudashavitz
111 Joseph Garfod
113 Joseph Zienlak
113 Antony Hobot
119 John Carlow
123 Mrs. John W. Terry
129 Briney Ashline
133 Henry McCuen
135 Herman Fileault
137 Vacant
139 Vacant
141 Alexander Cavey
141 Calix Mereau
143 Amos La Bombard
145 Vacant
149 Joseph Bisson
159 Jeremiah Rohan
Bridge
Beaver Mills
237 Henry Viens
239 Mrs. Ella Jeffries
241 William Briggs
243 Justine Rancourt
245 Vacant
249 Vacant
Bridge
Natural Bridge rd. ends
269 Joseph Chenaille
273 Melvin E. Thomason
273 Nelson Degrenier
275 Vacant
277 Albert Miller
279 Edward Dean
295 Vacant
295 James V. McCombs
309 Mrs. Ida Barron
317 Fred S. Schink
319 George La Crosse
321 Edward Walsh
323 Joseph Gyuras
325 John S. Ellis
327 Mrs. Grace Hannigan
331 Israel Tatro
333 David Duquette
335 Joseph Suprano
337 Vacant
339 Jesse Grant
341 Gabriel Foisey
347 James Stellings

BETHEL STREET
From 38 Franklin north
Left
2 Ella R. Leighton
4 Charles Osborne
8 Mrs. Margaret Graham
8 Vacant
8 Mrs. Margaret Whipple

Right
1 William Maxwell
5 Albert Ralston

BINGHAM AVENUE
From 66 Brown east
Right
1 William Barney
1 Vacant
5 Vacant
6 John Duskiss
Gas Works

BLACKINTON STREET
From 240 Ashland to 350 Church
Left
9 Robert Costello
15 Frank R. Leary
15 Edward McCraw
19 Albert W. Savage
21 Mrs. Michael H. Campbell
25 Wynne J. Tatro
27 Harry F. Rand
29 Amedee A. Vadnais
31 Moses J. Nichols
35 James Woodward
37 Howard Graham
39 J. Bernard Boland
41 Murray E. Cate
45 John E. Magenis
Montana street crosses
61 William A. O'Hearn
63 Dr. Frederick P. Sullivan
69 Earl L. Stevens
69 Charles E. Stevens
71 George Culver
71 George N. Otis
Mark Hopkins school
Ends at Church

Right
14 Arnold C. Neumann
16 Samuel Alley
26 Colin C. McIntyre
26 Wells A. Walker
32 Merrill H. Whitney
40 Clara L. Lidford
42 Joseph J. Grindy
46 Andrew F. Griffin
Montana street crosses
88 Clarence A. Hatch
90 William F. Dinneen
Ends at Church

BLACKINTON VILLAGE
2 miles west of Main cor State

BLISS STREET
From 59 Glen av to Summit

Right
37 Stanley King
37 Vacant

BLUFF ROAD
From Beaver to Walker

BONAIR AVE, B.
(Lorraine Tract)
From Nelson Southerly

BOND STREET
From 374 Ashland east to Corinth

Left
11 Vacant
11 Leon O. Boyd
13 William Hutchinson
Ends at Corinth

BRACEWELL AVENUE
From 167 Eagle west to Houghton
Right
9 William Ashton
11 James J. Kelly
17 Vacant
19 Mrs. Ellen Butterworth
23 William A. Winnie
29 Samuel Bond
31 Matthew F. Naughton
33 Albert G. Whipple
33 James W. Fish
35 William C. West
37 Frank E. Wiley
39 Charles A. Pinsonnault
39 George H. Lester
45 Barnaby M. Hogan
45 Mrs. Mary Richmond
51 Mrs. Rose Sullivan
51 Vacant
51 Fred A. Lovell
51 Dr. George W. Dox
Grove street begins
71 George A. Hastings
73 Harry F. Marshall
77 Mrs. Margaret Lewis
83 Mrs. Bridget Lannon
89 John B. Donovan
93 Robert W. Dick
95 Mrs. Frank Ladame
97 Burton J. Root
99 Frederick Lemoine
99 Jerry J. Siciliano
101 Mrs. Mary Gunnason
101 Frank Mattimore
r101 Nicholas Cirello
103 Joseph Perrault
105 Mary Gorman
N. Holden crosses
111 Melvin V. N. Braman
119 Henry A. Gray
119 David Beck
121 Joseph Trayon Jr.
121 Harry G. Vanderhule
125 Mrs. Emily Thatcher
131 Sceva E. Whitney
137 Barney Sofro
139 Edward Knopf
141 Mrs. Eliza Pike
143 Mouro Salvatore
145 Stephen A. Boisvert
147 Ensign A. Worthy
149 Exi Jarvis
Chase av crosses
169 S. Asterino
171 Amos D. Hammond
175 Frank Durant
177 Edward H. Chase
181 Excelsior Printing Co.
181 William G. Roberts
Ends

Left
32 William Reid
38 Richard Roberts
38 William McKee
38 Mrs. Ellen Mitchell
38 William A. Newman
Freeman av ends
50 Rev. H. A. Mitchell
50 Arthur F. Lee
56 H. Alphonse La Brie
58 Patrick J. Fitzgerald
62 James J. Meehan
64 William Ritchie
66 Mrs. Margarette Geddes
68 Everette J. McKowen
72 Michael F. Meehan
74 Fred Mills
78 Edward L. Watts
78½ John Crews
82 Daniel W. Lynch
84 Abram C. Oakley
86 Albert Hulme
88 Vacant
90 John A. Robertson
94 William Weatherwax
94 Frank M. Bosely
96 Peter Daniels
96 John Smith
100 Alphonse Morand
102 Michael G. Conway
N. Holden crosses
118 Charles W. Grau
118 John H. Monahan
118 Frank J. Barber
118 Charles H. Gosselin
122 John Berry
124 Sidney S. Coulter
128 Eliza Pyne
130 George Gallagher
136 Henry St. John
136 Mrs. Lillian Burr
136 Lawrence F. Ryan
136 John Gould

Burlingame & Darbys Co. FINE RUBBER GOODS HOT WATER BOTTLES FOUNTAIN SYRINGES

136 Catherine Clancy
136 Mrs. Ellen Docherty
140 Bernard J. Welz
140 Mrs. Annie Mulcare
142 David Morrison
142 William J. Darling
146 Bert Parker
146 John Reynolds
148 Lewis Button
148 John A. Merritt
152 David Kerr
Chase av crosses
164 Joseph K. Smith
166 Joseph Makant
170 Edward Ballway
172 Edward W. Dalton
176 Herbert A. Haskins
178 Mrs. Marceline Roch
180 Ernest Jerome
182 Dolphus E. Noel
Ends

BRADFORD STREET
South from 20 Bradley

Left
1 William J. Bradford
3 Marcus H. Towslee
41 George Bourdon
43 Joseph F. Todt
45 Michael O. Haggerty
Ends

BRADLEY STREET
From 432 Church east to Kemp av
Left
15 James Horrigan
17 Thomas Marsh
23 William A. Sparrow
Sherwood street begins
75 Mrs. Katherine H. Millard
r75 Harry L. Cary
Ends at Kemp av

Right
20 John W. Holmes
20 James Gallagher
Bradford street begins
Ends at Kemp av

BRADLEY PLACE
North from 53 Center

BRAYTONVILLE
Located 1¼ miles west P. O.

BRIDGE STREET
(Homecrest tract)
From Franklin westerly

BRIGGS AVE, BRAY
From 54 Richview south
William Pilot
Herbert Pyke
Henry Copley
Oscar Preston
Allen Davis
Arthur Babcock

BRIGGS STREET
East from 396 Eagle
Right
3 Patrick Pendergast
5 Sigfried Johnson

Left
6 Henry Wright
9 Charles Whitmore

BROOKLYN STREET
From 232 Houghton northeast to Owens av
Right
32 Michael Cohen
34 Laverie Gorgliarli
40 Frank Burbank
40r Frank McKenna
42 Lillian Bingham
46 Mrs. Janet Hardie
48 Joseph Houser
60 Mrs. W. W. Armstrong
70 C. Tietgens
76 John McKane Jr.
82 John B. Lanoue
90 James Russell
96 Albert E. Talham
98 Henry M. N. Andreasen
102 Peter Williamson
108 George Robinson
112 Ellen Cunningham
112 John B. Bird
114 Joseph O'Connell
114 Raymond Lewis
120 Charles Bickford
120 Louis Quimby
126 Abel Jones
126 Charles Collette
126 Mrs. Charles Bullock
128 Arthur Jones
128 Michael Hillard
134 Joseph Noel
142 Archie Senay
142 Vacant
148 Thomas F. Crofts
148 Thomas H. Hicks
156 Amos Brassoid

Left
23 Louis Smith
25 William Smith
33 John W. Firth
41 John J. Sullivan
49 John Armstrong
53 Martin Curley
55 James J. Knox
61 Fred C. James

Maps of North Adams 25c
Flat for Framing or Folded to Fit Pocket. H. A. Manning Co.

65 Willis Wheelock
65 Charles H. Benjamin
69 Fred Hicks
73 John E. Bailey
75 George Young
79 John P. Miller
83 Homer A. Parker
87 Vacant
93 Patrick Jennings
95 Timothy E. Fitzgerald
101 Ernest Cannity
107 Timothy Fitzgerald
111 Mrs. Caroline Ripley
115 Mrs. William Ripley
121 Fred Mills
121 Duncan C. Reed
133 Mrs. Josephine Lanoue

BROOKLYN TERRACE
From 164 Houghton east to Chase av

Left
1 Joseph McKay
3 Henry Carn
7 Chauncey Galusha
Ends

Right
2 William W. McDevitt
4 John J. McNamara
6 Michael Breen
8 Mrs. Bridget A. Hanley

BROWN STREET
From 185 W. Main north to River

Right
G. E. Keith & Co., shoe factory
Overhead R. R. crossing
54 Charles Rougier
56 Prudent Lanoue
62 John Crowley
64 John O'Connell
66 Mrs. May Manson
Bingham av begins
N. A. Gas Light Co., work shop
Bridge

Left
Cemetery
Overhead R. R. crossing
Hoosac Worsted Mills
Bridge

BRYANT STREET
From 347 Houghton west

Right
1 John H. Robertson
11 William P. Dalton
17 James Timoney
25 Clyde Snay
37 Harry Gleason
45 Frank J. Gould
51 Edward Hurlburt

Left
12 Burton E. Dodd
12 Warren Quadland
20 Christopher Heisler
24 Joseph A. Rosi
32 Mrs. Annie Henderson
38 P. M. Farley
46 William Dyson
52 Samuel R. Dyson
60 Mrs. Anna Guinan

BURDICKVILLE
North from River street extension

Right
Albert N. Burdick
Mrs. Eunice Burdick
George S. Wilcox
Fred J. Vaughan
John Fini
Earl Day
Donald Day

BURNHAM STREET
From Walker to Crest

Right
14 Mrs. Mary Sheridan
18 Michael Geraghty
39 Fenton T. Barnes
51 Joseph Fountain

Left
17 William L. Kent
52 Joseph Lepage

CADY STREET
North from School to North

Left
1 James Dillon
1 Timothy Dempsey
3 Matthew Dempsey
41 George H. Bedford
45 Mrs. Alice Stockwell
49 Mrs. Adeline Bedford
55 William Z. White
North street crosses
75 Thomas Pellows
81 Thomas Brown
83 Vacant
85 John Gregory

Right
Johnson school
36 William H. Ingraham
40 William E. Richmond
44 Patrick H. Smith
48 Edward Richardson
North street crosses
66 Mrs. Margaret Murphy
68 Albert E. Willey
74 Mrs. Grace W. Ketchum
74 Antone Werner

LURIE'S 100 to 106 Main St. "WOMEN'S APPAREL at the Lowest in the City Prices"

80 William H. Freeman
86 Robert B. Francis
86 Tony St. John

CANAL STREET
From 59 Union to cor Eagle and River

Left
2 John Brosseau
3 Andrew Lobo
4 Joseph J. Gingras

CATHERINE STREET
(Lorraine Tract)
From Phelps av west to Hawthorne

Left
William Jillson

CENTER STREET
From 51 Eagle west to Phoenix

Right
1 Mrs. Hannah Levine
5 J. J. Sullivan, grocer
9-11 H. A. LaBrie & Co., furniture
13 Medric A. Menard
13 John Mulcahey
15 Hoosac Auto Supply
15½ A. Belanger, barber
17 Louis Rudnick, grocer
19 Eugene Buckley
19 William Connors
19 Joseph W. Malone
19 Thomas Kalp
21 John Roy, cigars, etc.
23 Edward H. Fitzgerald
23 Henry Bonard
25 Salkin Bros., clothing
Lincoln street begins
39 Napoleon Saulnier
43 Jacob Bros., grocers
43 Bijou Theatre
43 Diamond Heart Gym
43 Clifford Hawkins
47 Climax Candy Co.
49 St. Anthony School
49½ Luigi Casusielli
49½ Paul Comito
51 Edward Kiely
51 George Tallarico
53 G. Tallarico, grocer
55 Samuel Lempert, shoes
55½ Vacant
55½ A. Siciliano
57 J. Hinkell, meats
59 William Cramer, meats
61 Alfred Lewis
61 Calix Girard
61 William Jacques
61 Charles L. Reynolds
63 John F. Sullivan, liquors
63½ Vacant
65 James Smith, liquors
69 Hamel Shooting Gallery
71 Arthur Levitte
Holden street crosses
77 Matthew Dempsey
79 Samuel Gabriner
81 B. Brown, barber
83-85 Salvation Army
87 Mrs. Emilia J. Roy
89 John Catotti
87½ Frank Tassone
89 Ralph Battista
89 Vacant
89 Joseph Buri
95 A. Melcher, shoes
95 James Hoover
97 Vacant
101 Joseph Rubin, dry goods
101 Dolphus Bergeron
101 Edward Keefe
101 L. H. Sherman & Son, wagon makers
105 Rosasco & Co., liquors
107 Wm. Less & Co.
109 Mrs. Martha J. McKenna
109 Joseph Lefavre
109 Samuel Lempert
109 Thomas Flaherty
111 William Less & Co., grocers
113 H. Rosenberg, dry goods
115 E. M. Hinkell, lunch room
117 Vacant store

Marshall street crosses

Left
20 Joseph Naylor
20 Mrs. Elizabeth Nichols
24 W. J. Nichols, coal
Hose Co. No. 2
30 Mrs. Cora Exford
32 William Callahan
36 Harold Farrar
36 William C. Southgate
38 Mrs. Samuel Totino
40 Fred Caron
42 Sabatino Caccavo
44 Owen Marlow
46 Owen Marlow, shoes
48 William J. Defoe
50 Alexander Bosley
50 John Curtis
52 Louis Dion
52 Thomas J. Cavanaugh
54 Ludger Cadieux
54 J. A. Cadieux, furniture
56 Laforce & Gaudette, painters
58 Liberty Wholesale Co., conf.
58 Julius Lamore
62 E. Vadnais, harness, etc.
Vadnais Lane begins
Holden street crosses
90 Mrs. Catherine Smith
92 Mike Quirk
96 Vacant

Use the Colored Section, it gives details

98 Vacant
108 D. W. Scully & Co., liquors
108 D. W. Scully & Co., ice dealers
108 Edward Scanlon
108 H. Martin
110 Edmund M. Hinkell
110 Frank Courtot
112 Alfred Valotta, barber
Marshall street crosses

CENTRAL AVENUE
From 55 Franklin north
Right
16 Thomas Monteith
22 Richard F. Joyce
40 Elizabeth La Bombard
54 Laurence Boucher
56 Mrs. Sophie Boucher
56 Armand Boucher
58 Edward G. Brisley
58 John Hartley
r58 John H. Smith
r58 Thomas Toohey
r58 Mrs. Mary McGee
r58 Vacant
r58 Robert Hyndman
60 Mrs. Jane Thompson
64 Elisha Pierce
66 Eugene Pierce
72 Edwin Dunn

Left
9 William E. Babcock
11 Henry M. Pierce
21 John Moran
29 Edgar La Bombard
33 Patrick Reilly
35 James F. O'Hara
41 Harry H. Tower
45 Robert Wilson
45 Eugene Deery
49 Mrs. Maria Curry
63 Ernest Galipeau
85 Louis Carrie

CHANTILLY AVENUE
From State road, Greylock, south to Catherine
Right
Hernert M. Guerney
Philip Decoteau
Charles H. Kemp
John Jillson

Left
Andrew Hafennecker
Edwin D. Hewett

CHARLES
Rear 326 West Main

Left
75 Landon G. Moon
77 Ralph W. Lloyd
79 Harry Powell
81 Catherine Reagan
81 Stuart Ray
83 Robert Bevan
83 Eli Beliveau
85 Vacant
85 Patrick J. Gilmore
89 Joseph J. Wilkin
89 Michael J. Shields
91 Sherwin Ray
91 Frederic W. Atwood
99 Edward J. Brooks
99 David H. Meiklejohn

CHASE AVENUE
From 151 River to N Holden
Right
12 Nicholas J. Walsh
18 Frederick W. Reed
Bracewell av crosses
26 Harry E. Smith
28 George Senecal
36 George H. Deming
40 Walter B. Deming
50 Daniel Wardwell
50 Mrs. Elizabeth Bevan
52 Frank R. Willette
54 William Wainwright
56 James L. Wade
58 Thomas H. Casey
60 James Sims
62 Thomas Bridgman
64 Catherine Lilly
70 Herman Sager
72 Armidos Beaudin
76 Michael J. Lally
78 Valmore Vadnais
80 John F. Horrigan
82 Edward F. Durocher

Left
5 Harold R. Lloyd
9 Charles Green
11 Mrs. Edward Green
Bracewell av crosses
29 Mrs. Hannah J. Whitaker
31 Mrs. George W. Gray
Brooklyn ter ends
35 Susan A. Cleghorn
Chase Hill ends
47 William Duggan
47 Mrs. Nora Roberts
53 Charles C. Murphy
53 Samuel G. Wilcox Jr.
55 Peter Deveney
55 Leon T. Turner
57 James H. Fitzgerald
59 Carl R. Griggs
59 John Hoolihan
61 Wilfred Depelteau
69 Herbert L. Bradford
73 Edward J. Lestage

Burlingame & Darbys Co. CHILTON PAINT KYANITE VARNISHES

73 Mrs. Henrietta Spencer
77 Walter G. Parker
83 Hiram A. Harrington

CHASE HILL
From 196 Houghton to Chase av

Left
Raymond Court
3 Mrs. Ida Fletcher
3 John R. Anderson

Right
1 Samuel Jones
5 Allen R. Ensign

CHERRY STREET
From 170 Pleasant east to Meadow

Right
18 Archie H. Barber
26 Mrs. Mabel Wanamaker
32 Mrs. Eliza Radlo
36 Frederick Pollard
42 William H. Broderick
48 Hugh P. Drysdale
54 Dr. George H. Thompson
Dover street begins
68 Mrs. Helen Gallup
76 Vacant
82 Mary Cady
96 Louis Glick
96 Vacant
Ends at Meadow street

Left
11 John W. Holliday
17 Delancy G. Burbank
17 Warren H. Bixby
21 Shelley W. Potter
Wall street ends
53 Miles Bracewell
61 Carroll Z. Parker
67 Laban J. Clark
73 William E. Orton
81 James A. Hardman
85 Edwin Barnard
87 Aaron W. Hardman
Ends at Meadow street

CHESBRO AVENUE
From 57 North street north

Left
1 William E. Burlingham
1 David Brown
3 Henry Chain
27 Mrs. Sarah Timoney
27 Harry Morgan
35 John Heywood
37 Mrs. Martha McAdoo
39 Robert Crews

CHESTNUT STREET
From railroad to Spring
Right
1 E. A. McMillin Co., box mfrs.
12 James R. Northrup
16 W. David Hermance
18 Henry D. Robare
22 Mrs. Catherine J. Fuller
26 Mrs. Lottie Saxton
30 Mrs. Lottie Saxton
Ashland street crosses
42 Mrs. Isabella Germain
42 Mrs. Minnie H. Rand
50 Fernando L. Rand
54 Mrs. Jennie P. Goodrich
60 William B. Parmele
66 Albert E. Spencer
74 Mrs. Mary H. Williams
86 Edward M. Meekins
Ends at Spring

Left
11 Napoleon Johndrow
11 Walter F. Pringle
19 Mrs. Stella E. Spruill
19 Joseph L. Malcolm
23 Henry Van Dam
23 Mrs. Hattie Williams
31 Thomas Welch
Ashland street crosses
39 Anna Phillips
39 Gilbert H. Gibson
Christian Science Church
51 Frank L. Nute
51 Wilson C. Ellis
59 William Blythe
65 William R. Pollock
65 John B. Garello
73 Emily D. Stacy
79 Mrs. Mary Corsiglia
83 John F. Mullen
89 Mrs. Abbie Bliss
Ends at Spring

CHURCH HILL, B.
From 1391 Mass. av north to Doan's Lane
Left
Melinda A. Rickards
Daniel Eadie
Mrs. Sarah Davis
C. Earle Washburn
Frank J. Jones
George D. Breingan

CHURCH PLACE
From Main near Ashland to Summer
Right
1 Dr. William F. McGrath
2 Matthew Woodhead
3-4-5 Fred S. Smith
Ends at Summer

Climax Boot Shop The Shop of QUALITY SHOES
5 Eagle North Adams, Mass.

CHURCH STREET
From corner Eagle and Center south to Ashland

Right
9 Mrs. Mary J. White
11 Fred Brosseau
13 Margaret L. Goodrich
17 Solomon Andrews
21 Ernest W. Hurd
21 Mrs. Ada Templeton
21 Adolphus White
21 Vacant
21 John Sykes
23 Matthew Welch
James H. Cody, upholsterer
Main street crosses
61 John Alexander
63 Rachel Fuller
63 Laura E. Ripley
65 John T. Shields
65 Charles S. Button
Summer street ends
73 Alston J. Hurd
81 Dr. Henry J. Millard
85 Alvina Duso
87 Everett Harrington
87 Mrs. Blanch L'Heureux
93 Mrs. Addie B. Sprague
95 Robert M. Schouler
99 Arthur W. Chippendale
Quincy street ends
111 Edwin T. Barlow
117 Herbert R. Bateman
123 Rev. Theo E. Busfield
129 C. Q. Richmond
Spring street begins
139 Charles Galaher
139 Elizabeth Reich
139 Frank E. Dodge Jr.
141 Mrs. Josephine M. Merrell
141 Mark C. Morel
141 William E. Kelley
141 Henry P. Brisebois
149 Vacant
165 Mrs. Minnie Quackenbush
173 Robert Thompson
181 Mrs. Harriet B. Cady
187 Charles A. Darling
193 Charles E. Whitney
195 Carl D. Bentley
203 Samuel Berkson
203 Vacant
Washington av ends
211 Mrs. Adelle Donica
211 Howard B. Orton
219 Chas. E. Whitney, contractor
223 W. Henry Stedman
229 Wilfred H. Reynolds
243 Mark E. Couch
Elmwood av crosses
245 Herbert B. Clark
Porter street ends
Mark Hopkins school
Blackinton street ends
Hoosac street ends
Normal school
Taconic Hall
375 Frank F. Murdock
405 Williston C. Bacon
413 Louis A. Norcott
419 Frank T. Martin
427 Sanford H. Plumb
445 John H. Blood
445 Eolus Doble
Davenport street ends
467 Thomas O'Shea
473 Frank J. Cavanaugh
485 James Kehoe
485 Richard F. Dooley
City gravel bank
525 John F. O'Brien
557 George P. Hiser
R. R. overhead crossing
689 Dennis Harrington
689 Thomas G. Martin
723 Hoyt F. Cary
723 Arthur L. Cary
Ends at Ashland

Left
Methodist Church
46 Rev. William H. Hammersley
Main street crosses
Library
82 Dr. Joseph H. Matte
88 Owen W. Welch Jr.
98 William, B. Sullivan
Arnold place begins
108 Carroll A. Wilbur
116 George F. Miller
124 Arthur J. Witherell
130 Rev. Daniel H. Clare
138 Charles H. O'Neil
138 James M. Mead
144 Mrs. Harriet Cady
150 Sherman McVeigh
156 Homer G. Chapman
156 Vacant
164 Edward S. Wilkinson
172 William A. Gallup
Pleasant street ends
192 William F. Orr
200 Frederick Fortmuller
200 Andrew J. Doland
206 James O'Hearn
206 Francis O'Hearn
212 Vacant
212 Mrs. Jennie Millard
Windom terrace begins
230 Charles H. Darling
242 Walter M. Boland
Elmwood av crosses
258 Herbert W. Clark
268 Dr. Orlando J. Brown
308 Mrs. Ellen Mulcare

Climax Boot Shop Our Aim to give the Best at Lowest Prices
5 Eagle, North Adams, Mass.

Maps of North Adams H. A. MANNING CO. Publishers

308 Mrs. Helen O. Sheldon
310 Vacant store
354 Mrs. E. Anna Baker
354 James E. Wall
362 Joseph Bennett
376 Mrs. Ella B. Richmond
392 Major W. J. Pardee
392 George E. Cox
404 Thomas A. Haggerty
410 Mrs. Alida Kimball
410 Samuel Love
416 Harry J. Wentworth
418 Patrick J. Ashe
422 Mrs. Alice E. Snyder
432 Frank Davis
Bradley street begins
444 John M. Murphy
444 Henry T. Buchanan
450 Edward McSheen
450 Michael J. Shafer
452 Mary Neary
454 William D. Ingraham
458 George Formhals
460 Mrs. Ellen Doland
466 Josiah W. Turner
466 Peter Horn
472 James Callahan
478 George Maynard
478 Hugh Fay
504 Mrs. Hannah O'Brien
520 Frank D. Duffey
520 Vacant
530 Charles Gay
630 Hugh R. MacDonald
R. R. overhead crossing
Vacant
734 John Pedercini
734 Martin Magnolia
Ends at Ashland

CLARK, G.
From Harrison to Greylock av

CLEVELAND AVENUE
From Gallup east to Kemp
Right
Gregory extension ends
68 Gideon Fountain
74 Joseph Babeu
80 Bert A. Brothers
86 Mrs. Kate E. Fuller
92 Fred D. Field
98 John J. Mulcahy
Ends at Kemp
Left
Folsom street ends
Houghton school
Ends at Kemp

CLIFF STREET
From 159 Union north to Glen av
Right
12 Alexander Vilton
Front street begins
50 Louis Bedard
52 Vacant
60 Louis Desnoyers
60 W. Henry Mandeville
60 Roger Saulnier
60 John G. Perreault
66 Arthur E. Girard
72 Mrs. Catherine McSheen
72 Vacant
78 Mrs. Mary J. Watt
80 Samuel Miller
86 John Trimble
106 Michael Fortune
108 John Collins
120 Joseph O. King
120 Vacant
128 Vacant
128 Roy Amato
130 Manly Anderson
140 David Pearson
140 Albert Moreau
140 Edward Denault

Left
Montgomery street ends
73 Michael McGurk
79 Felix Paquette
85 Moses Hebert
91 Delia Gagnon
99 Levi Gagnon
101 John Gagnon
109 Leslie Francis
109 Henry Girard
109 Calix Cote
115 Joseph Gagnon
121 Frank Deguzzi
127 James F. Canning Jr.
135 Charles Furtak
135 Wilfred Barbeau
141 Edward Roy
141 Clodomir Adams
141 Joseph Benoit
145 John Lavoie
145 Alexander Blain
147 Joseph Brosseau
147 Joseph Smith
147 Exias Daigle
153 David Bunting, Jr
153 David Lord
155 Fred Davis
155 Vincent Furtak

CORINTH STREET
From 24 Lawrence av to Davenport
Right
91 Dominic Dassatti
97 Timothy J. Scully
103 Edgar G. Rosston
107 Louis C. Winship
107 Abraham D. Simkin
111 Mrs. Anna Meaney
119 Frank Pugliese

Bond street begins
167 Earl D. Getman
169 Harry Hocking
Ends at Davenport
(These numbers are the extension of Montana street.)

Left
98 Herbert W. Carley
100 Anson S. Williams
102 Michael Maher
104 Daniel O Connell
108 Patrick Clossey
110 August L. Borden
114 Katharine Collins
116 Vacant
118 Claude P. Trottier
120 Henry J. DeMers
122 Harry Demèrs
124 Fred A. Sherman
126 E. Earl Blodgett
128 Walter A. Brewer
142 R. P. Cunningham
154 Albert C. Dick
Ends at Davenport

CREST STREET
From Walker to 306 Beaver
Right
10 John Miller
22 John Venard
42 William J. Spencer
50 Francis A. Roy
Burnham begins
132 Charles Thompson
134 William J. Carpenter
140 Thomas Sherry
142 George Bernard
144 Robert Ross
146 Merton Ross
148 Robert Stalker
150 Samuel Owens

CROSS ROAD NO 1
Hoosac Valley Park to State rd

CROSS ROAD NO 2
From State rd at town line to Mass av Blackinton
Roland Greenwood
S. Henry Phelps
28 Walter J. Howard
Mrs. Florence Welch
22 Joseph Tatro

CROSSEY PLACE
From 297 River north
Left
4 Patrick O'Leary
6 Mrs. Georgianna Sweeney
6 Charles Glennon
8 Orin Blanchard
14 James Lucy
16 Thomas Fox

CROWLEY AVENUE
West from 113 Ashland
Right
1 Timothy J. Crowley
2 Fred Bouchard
3 John J. Pillsworth
4 Harry A. Sweet
Mrs. Julia Crowley

DAVENPORT STREET
From 388 Ashland east to Church

Left
Corinth street ends
49 William F. Barrington
57 Daniel Eldridge
Highland av ends
Ends at Church

Right
46 Newton C. Mason
46 Frank M. Bacon
Ends at Church

DAVIDSON, B.
From 132 River to Richards
Right
John Muldowney
27 Sarah A. Owens
Henry Jones

Left
Mrs. Isabella Exford

DEAN STREET
West from 510 State
Right
5 John Palmer
7 William Johnson
9 Louis F. Lillie
11 Albert Marlow
Antonio Pedercini
Lorenzo Gardner

DEPOT, G.
Mass. avenue, Greylock Station, to State road

Left
B. & M. track
38 Herbert L. Dupell
River bridge

Right
B. & M. track
35 Elbert L. Crosier
River bridge

DOAN'S LANE, B.
From 1337 Mass. av north
Left
Vacant
Daniel Gee
Thomas Davis

Burlingame & Darbys Co. BEST QUALITY GOODS PRICES ARE LOW FOR HIGH QUALITY

DOBLE STREET
From Sherwood east to John

DOVER STREET
From 54 Cherry street south to Richview
Right
25 Mrs. Emma Pratt
27 Mrs. Elizabeth Finnegan
31 John D. Bourne
Elmwood avenue ends
Ends at Richview

Left
18 R. Walter Brownsword
18 Charles W. Mitchell
Winter street begins
28 Mrs. Eliza Le Grande
28 William D. Culver
28 Vacant store
32 Waldo T. George
32 Mrs. Ellen Temple
38 Charles K. Millard
38 George French
50 George E. Brown
Ends at Richview

DOWLIN PLACE
From 151 Pleasant
Left
1 Charles W. Morse
2 Dowlin Leather Co.
5 Firmus Bombardier
6 Louis Lamoureaux

DRURY LANE
Off 191 Main
Right
Drury High School

DUGGAN STREET
East from Hathaway to Tyler
Right
8 Gacinto Barbuto
12 Mrs. Nora Sherman

Left
9 Consalvo Guisiti
11 Pasquale La Garde

EAGLE STREET
From 119 Main north to City line
Left
1 Rice's Drug Store
3 C. H. McGurk, men's furn.
5 Climax Boot Shop
7 Golden Glow Tea room
9 T. C. Farley
11 Walter Johndrow, confectionery
13 J. L. Barrett, optr.
15 H. A. Sherman & Son, grocer
15½ Howard Booth
15½ Eugene C. Sprague
r15½ Mrs. Josephine Safford
r15½ Joseph Duquette
r15 Fairs & Davine
r15 Berkshire Monumental Wks.
17 I. Kronick & Son
17½ Andrew Paul
17½ Vacant
19 Anes & Braves
21 Walter Wright
21 Walter W. Fairfield
23 L. A. Weston, plumbing
23 I. Kline, clothing
23½ F. H. Brown
25 E. F. Durocher, barber
27 Standard Mercantile Co., grocery
29 E. M. Wheeler & Son, bakery
31 Mrs. Amelia Reynolds
31 British Club
31 Xavier Bourrie
31 Henry A. Canfield
33 Ropes Fish market
35 Fred L. Bradford, drugs
37 North Adams Cash grocery
39 Albert E. Wilder
39 Home Rescue Mission
41 Joseph Bissaillon
43 A. Marchacos, shoe shine
45 People's Cash Market
49 Jacob Lenhoff, clothing
51 N. Adams Window Cleaning Co.
51 The Guarantee Tailors
Center street
53 Edward Miller, confectionery
55 James Theodosis, shoe repairs
57 A. & P. Tea Co.
59 Herman Lenhoff, dry goods
61 S. W. Dick, watchmaker
63 George L. Curran, physician
63 Arthur M. Curran, physician
75 Rev. Edward P. Dunphy
75 Rev. Gerald McGourty
75 Rev. Walter Hogan
81 James F. Canfield
93 Ellis George
97 Thomas F. Mack
Luther street
101 E. George, confectionery
103 Beer & Dowlin blk. entrance
103 Archille N. Decelles
103 Michel Trabulsi
103 Mrs. Laura Scott
103 Patrick H. Whalen
103 Walter A. Coon
103 Charles H. Chapin
105 W. P. Boland, grocer
109 Mrs. Nellie Robinson
109 William Seegar
109 Fred C. Miller
Potter place begins
113 Anna Coughlin

Maps of North Adams 25c
Flat for Framing or Folded to Fit Pocket. H. A. Manning Co.

115 Alexander W. Fulton
117 Alexander Menard
117 Michael Castellani
117 Mrs. Odile Poissant
119 Fred Champagne
119 Medard Pinsonault
119 Hattie Fournier
Bridge
New Method Co., dyeing, etc.
River street begins
143 Mrs. Jessie B. Card
143 Vacant
145 Vacant
147 Vacant
151 Ezio Scerbo
151 Joe Grande
153 Joseph Scarbo
155 Joseph Nichols
159 Godias E. Roy
161 E. Albert James
163 William Boyd
167 James Latham
Bracewell av ends
175 Horace A. Sherman
183 Peter Burns
189 John A. Rice
195 Mrs. May McCarthy
201 Joseph Strauss
Hall street begins
209 Murray W. Morgan
211 Charles H. Durocher
213 Edward Card
215 Mrs. Mary Moore
225 Chauncey J. Whitney
231 Merritt E. Wheeler
231 Mrs. Mary Broderick
Liberty street begins
243 Willard S. Gallup
247 William P. McCraw
251 Terrence F. Buckley
255 Charles S. Brooker
Freeman school
Hospital avenue begins
297 Rufus L. Brown
307 David Kennedy
309 James H. Field
Estes street begins
321 S. Perenick
329 Arthur M. Pratt
333 Fred E. Mallery
339 William Harris
353 Harry Spitzer
353 John A. Burke
363 George F. Fleurie
375 William D. Rider
385 Harry Short
385 James F. Burns
405 P. H. Broderick
City line
James E. Burdick
Mrs. Charles Wood
School street ends
Patrick Logue
John Green
William Horrigan
Danforth Blanchard
Arthur Brown
William Collette
Henry Dolly
Henry Cardinal

Right

12 W. H. Morrissey, plumber
12 R. E. Schouler, photo supplies
12 E. H. Babcock, locksmith
12 Vacant
14 Arax Photo Studio Co.
16 Joseph Cohen, tailor
22-26 J. H. Cody, furniture
28 Singer Sewing Machine Co.
30 Porter & Hadfield Co.
34 Berkshire Macaroni Co.
38 Sing Lee Laundry
38 Sing Lee
40 Morris Sokolove
40 Morris Sokolove, tailor
42 Geiser Andrews
42 Vacant
42 James Theodosis
42 Vacant
44 James Nagle, barber
46 Clossey & Huffnagle, cigar mfr.
48 E. Scerbo, shoe repairer
Church street
St. Francis R. C. church
St. Joseph's school
St. Joseph convent
70 Mrs. Elizabeth Doherty
72 Edmond V. Dunn
72 J. A. Bolus ,grocer
72 Patrick H. Kearns
Union street begins
82 Willian Heffernan
84 Patrick H. Toomey
86 Alice F. Gunning
88 Henry Risch
88 Mary McCabe
90 Anna McConnell
90 Mrs. Angeline Owens
96 James L. Comiskey
100 Elks Club
106 Mrs. Elma Bush
108 Vacant
112 James Bowes
112 Mrs. Jennie Beals
114 Edward Brazeau
116 Vacant
116 Vacant
118 Walter Maxwell
120 Edward Burnash
122 Frank Charron, meats
Bridge
Canal street begins
Vacant mill
Prospect street begins
150 Truman Canedy

Carlisle Hardware Co. Builder's Hardware a Specialty
Automobile Accessories
Main St. North Adams, Mass.

150 Ernest Russell
150 Irving J. LeRay
160 Earl Persons
160 Frank F. Scarbo
160 Morris Kronick, grocer
160 Napoleon Belanger
160 Mrs. Clara Powers
164 John R. Sears
164 Forrest I. Brown
164 Charles Fox
166 Elmer F. Staples
166 John Larkin
166 Mrs. Mary A. Kelly
170 George Larkin
Jackson street begins
180 John Shand
184 William Cavanaugh
184 James A. Bryson
186 Irving D. Curtiss
186 William Grace
190 Corinna C. Witherell
196 W. G. Snyder
198 Charles Wilbur
200 Dr. F. R. Rice
204 Wilfred E. Gaudette
204 Caroline Ballou
Hudson street begins
210 Fred T. Hindley
210 Gilbert H. Travis
222 Joseph H. Crocker
222 Leon Boyd
226 Ralph Blanshan
232 Mrs. Grace Lee
232½ William F. Underwood
236 Jason Braman
236 Isaac Burnette
Wesleyan street begins
Franklin street begins
250 Alfred A. Lee, grocer
250½ William Crocker
250½ John Geddes
254 William J. Barber
272 Arthur Wyman
280 Mrs. Sarah Madison
284 Mrs. Alvin Wyman
284 Hyman Ark
292 William Hockridge Jr.
292 Mrs. Charles Bouchard
298 Francis Williams
298 Mrs. Mary Cavanaugh
302 Charles L. Jenkins
302 Warren H. Osborn
306 Charles H. Granger
306 Wilfred Pinsonnault
321 George G. Granger
330 Harry G. Clark
360 Edward E. Lloyd
366 Aaron A. Worthington
Barth street begins
376 Mrs. Elmira Murray
388 Leroy Harrington
394 Sidney E. Houran
396 George Hathaway
396 George H. Sweeney
Briggs street begins
420 Frank Chase
420 Bert Weller
426 Mrs. Olive Russett
City line
Millard avenue begins
452 Elmer Davenport
Daniel Farley
Ernest Boyer
Walter Norcross
Charles Reinhart
Harry Daub
John Daub
Bert Goodermote
William Summer
George Justice
Patrick Connolly
Joseph Armstrong
Dennis Shea

EAST AVENUE
East from Glen avenue to John

EAST HIGH STREET
From Summit avenue to Kemp av

EAST MOUNTAIN ROAD
(Same as Florida road.)

EAST QUINCY STREET
From 128 Pleasant east to Kemp av

Left

13 Albert Gatslick
19 John Patrie
19 Mrs. Mary Harwood
25 William W. Smith
25 William E. Bullard
35 John H. Mack
37 Earl E. Gagnon
39 Mrs. Susan B. Ellis
49 Herbert E. Wetherbee
53 Ludger Lemoine
59 John B. Trudeau
67 Charles A. Ropes
69 Vacant
75 Abraham Jaffe
79 Frank O. Brooker
79 William F. Netherwood
83 Albert Bernard
83 Milford Wright
87 William O'Brien
87 Joseph E. Dion
89 Remie Lebrecque
89 Ernest W. Netherwood
97 Philip Caron
101 Ray A. Girard
109 Mrs. Mary J. Perry
109 Eugene Lavigne
109 Mrs. Vina Murray
113 Aaron Berger
115 William Cheney

STUDY THE CONTENTS PAGE
IT IS THE INDEX TO THE CITY

115 John Lavigne
125 Charles I. Valentine
125 Mrs. Eliza Parsons
131 Moses Gagner
131 Peter Lemoine
135 John Miller
137 Frank E. Hall
139 Lawrence Estes
141 Arthur Ringey
157 Pliny C. Boyd
173 Charles A. Harrington
Summit avenue crosses
189 Mrs. Mornilva Hodge
193 Vacant
193 Frank E. LaMar
199 J. Henry Collins
199 Burton Tower
205 William J. Crowe
Park avenue crosses
217 Almera Witherell
235 William E. Blanchard
Ends at Kemp avenue

Right
20 Daniel A. Everly
26 Newton C. Bond
28 Daniel J. Ensign
Wall street begins
38 Dennis J. Brown
52 Thomas Quinn
60 Edmond Vadnais
66 John P. Canty
70 Timothy C. Farley
76 Thomas J. Henderson
82 Albert Clarmore
82 Leon Haskins
88 Henry W. Larabee, florist
92 Frank R. Brown
Meadow street begins
106 Charles D. Kemp
108 Mrs. Esther Tingue
118 Mrs. Cora Noel
120 Mrs. Sarah Murphy
122 Dallas Rivers
124 Joseph Hamlin
126 Nathan Godfrey
128 Philip Lord
132 Clarence E. Potter
132½ Mrs. Florence Phelps
138 Charles F. Tower
Harrison avenue begins
164½ Wallace H. Kezer
164 William Berry
166 Harvey McNeil
172 Fred W. Whitcomb
178 Charles Cumm
180 Jesse Davis
180 Guy Estes
Summit avenue crosses
186 E. C. Cleveland, grocer
188 Wallace R. Kezer
190 Charles A. Ricke
194 Charles R. Canedy
200 Ernest E. Byam
208 George H. Phelps
208 Harry Oakes
Park avenue crosses
218 Augustus M. Hemenway
Ends at Kemp avenue

EAST UNION
(now Union)

ELM STREET
From 14 Grant north to Sperry av
Right
10 Martin Ryan
10 John Maloney
10 Cornelius O'Connell
12 Mrs. Mary Raidy
12 Michael Griffin
12 Noel Guilbeault
16 John Ladame
16 Henry A. Olivier
18 Martin Doyle
18 Mrs. Louise Meland
20 Joseph Cradleton
22 Fred Cayen
22½ Arthur Beverly
24 Mrs. Alfred Roscoe

Left
1 John Brackley
9 Harry M. Wood
11 Mrs. Josephine Cardinal
13 Richard Perry
13 Mrs. Mollie Brooks
19 Mrs. Mary Sedgewick
19 Mrs. Fannie Rossman
27 Peter Mancuso
29 Mrs. Mary Cody
31 Ephraim S. Smith
31 Edward Moreau
35 Mrs. May Scott

ELMWOOD AVENUE
From 3 Willow east to Dover
Left
3 Charles E. Morse
9 L. A. Simmons
Perry street ends
19 Joseph D. Whiteley
21 Douglas W. Hyde
Church street crosses
61 Roy G. Palmer
61 Albert E. Price
67 Edmond Lanoue
67 Mrs. Mary Luther
73 Magliore Ducharme
81 Arthur B. Millard
Ends at Dover

Right
6 Arnold L. Bossi
12 Junius B. Temple
Church street crosses

Burlingame & Darbys Co. Goods sold on satisfaction to the customer or your money back

68 Clarence W. Wildman
74 Jeremiah P. Wall
80 David A. Russell
86 Jackson L. Temple
Ends at Dover

ESTES STREET
From 309 Eagle west to hospital grounds
Right
7 Louis Felix

Left
12 William D. McPherson
14 Joseph D. Giroux

FAIRFIELD AVENUE
West from 111 Holden
Left
1 Mrs. Sophia Buchanan
2 Minnie Gordon
3 Gasper Richards
4 Frank Fortino

FAIRGROUND AVENUE, BRAY
From 385 West Main, north
Right
1 Albert F. Robare
3 John McHugo
5 John Mitchell
5½ Mrs. Jennie Lord
5½ George Stickles

FEIGE STREET
From 352 Houghton to Brooklyn
Left
2 Vacant
4 Thomas Neville
4 Alberic Bernard

FERN STREET
From Summit to Glen

FIRST, BRAY, WEST
From West End Terrace to North Road

FIVE ROADS
Crossing of Main and Union and Junction with Walker

FLEMING STREET
From Park avenue east to Kemp av

FLORIDA ROAD
Continuation of Union from Five Roads
see Union

FOLSOM STREET
Erom 26 Gallup North to Cleveland
Left
28 Peter Jobin
30 Arthur Gregory
34 Henry Soulor
36 Cyprian Fileault
40 Amie Lebert
42 James H. Chesbro
Ends at Cleveland av

FOREST STREET
From Richmond Avenue South

Right
1 Mrs. Susan Barry
3 Wallace N. Graves
5 Mrs. Ellen O'Neil
7 Joseph LePage
John Mazza

FOURTH, BRAY
West from West End Terrace to Notch Road

FRANCIS STREET
From Furnace to Walnut

Right
9 Julius Caron
9 Frank Caron
9 Valentine Forni
9 Chester Williams
11 Joseph Ceroni
11 Mrs. Valerie Gauthier
11 Joseph Cohen
13 Felix Ditursi
13 Peter Chicetti
13 Antonio Fachini
17 Frank Mativi
17 Geneo Zerbini
17 Emilio Braghieri
19 Giacomo Demeo
19 John Mancini
19 Joseph Menard
21 Joseph Mondi
Francis avenue ends

Left
1 Joe Ziter, grocer

FRANCIS AVENUE
From 113 State to Franklin street
Left
Jewish Synagogue
3 William Kookish
3 William Marr
7 Joseph Marco
7 David Benini
7 Harry Entin
7 Alphonso Domi
1 Arthur Gauthier
Ends at Francis

Right
Ends at Francis

Climax Boot Shop Special Attention to the Proper Fitting of Shoes
5 EAGLE, NO. ADAMS, MASS.

FRANKLIN STREET
From 254 Eagle north to City limits

Right

20 William Powell
20 Mrs. Grace Spencer
20 Vacant
24 Daniel Graham
26 John F. Walshe
38 John Kelly
Bethel street begins
52 James G. Rouse
Ray street begins
60 Edward W. Ryan
80 Mrs. Margaret Winning
Prospect ends
Tremont ends
Glen avenue ends
202 James Muir
246 John Elder
Natural Bridge road ends
334 Charles F. Griggs
342 Walter A. Brownsword
342 Clark Hayden
350 Clayton Ottman
City line
Frank L. Pratt
352 William Hussey
George Wells
Frank Shultis
Nestor Debruycker
Louis Najinski

Left

27 Albert C. Simmons
Marietta begins
47 Mrs. Emma J. Harvety
51 Hugh McDonnell
51 Mrs. Janet Smith
55 John Kelly
Central avenue begins
63 James Keleher
73 John Keleher
81 Benjamin Aspinall
83 Mrs. Delia Lanoue
93 John Ralston
101 William Jones
101 Richard J. Redfield
Northern Lights av begins
111 G. Edward Langworthy
129 John Curry
131 Edward Curry
139 Euclid A. Roy
151 Norman H. Pratt
Wells avenue begins
171 Samuel McClatchey
171 Clarence Harrington
183 Rose G. Sherry
189 Emile Roy
191 John B. Sweeney
231 Mrs. Malvina Marlow
237 James C. Lillie
250 Dewey Davis
339 Ruth Nixon
City line
Nicholas R. Shultis
Edward D. Loveridge

FREDERICK STREET
From 320 Houghton west

Right

17 Daniel Hewett
17 John Rogers
21 Vacant
21½ Vacant
21½ Vacant
23 Vacant
23 Vacant
31 George W. Windrow
37 George T. Windrow
43 Clarence H. Bingham
57 Frank A. Brooks
69 William G. McKay

Left

10 Charles Armstrong
12 Frank Gaimari
16 Daniel F. O'Neil
20 Fred Chenail
24 John Cummings
28 Arthur H. Luby
30 Robert Neville
32 William Brisley
34 Mrs. James J. Gaffey
40 W. J. McKane
44 J. Percy Rand
58 Mrs. Elizabeth William
64 Arthur Norcross
66 Frank Roberts
74 Mrs. Mary Rich

FREEMAN AVENUE
From 15 River north to Bracewell av

Right

4 Barney Phillips
16 Frank J. Carrington
Ends

Left

Advent church
13 James Smith
15 Maurice Mack

FRONT STREET
Northeast from Cliff

Right

44 Antony Boguys
44 Jacob Roy
46 Joseph Schlesinger
60 Vacant
62 Louis Roy
64 Vacant

Left

47 Hormidas Crepeau
47 Frank Saulnier

Climax Boot Shop Best Quality, Perfect Fits, Lowest Prices
5 Eagle, NORTH ADAMS, MASS.

Carlisle Hardware Co. AUTOMOILE SUPPLIES, PAINTS OILS, LIME and CEMENT
99 Main Street, North Adams, Mass.

47 Joseph Peloquin
57 John Roedel
57 Henry Brice
57 John Korzendorfer
57 William Nimmons
77 Patrick Wall
83 Charles Peltier
89 Charles Le Sage
91 Edward Senecal
97 Dolphus Giroux
99 David Beaudin
105 Heldage Peletier
107 Napoleon Adams
113 William Senecal
115 Philiza Adams
121 Desire Peltier
123 Domina Pied
129 Hoseas Goodrow
131 Henry Delisle
137 Joseph Senecal
139 Alfred Gravel

FULLER STREET
From 363 Houghton west

Right

11 William Kiel
11 Mrs. Mary Sullivan
17 Mrs. Susan Flaherty
21 William A. Robare
31 Charles Noel
37 Michael J. Fleming

Left

8 Adelord Major
12 Wilfred Circi

FURNACE STREET
From W. Main street bridge south to Witt Avenue

Right

3 Merle Miner
13 Mrs. Annie Hayes
13 Jerry Chemette
13 John H. Doyle
Railway crossing
49 Mrs. Angelora Lora
51 Dominico Mastroianni
53 Dominico Mastroianni, meats
53 Frank Rogeri
53 Zapulla Carmelo
55 Mario Lucardello
57 Ercollo Simonelli
57 Peter Mano
57 Amadel Matrigallo
57 Dominick Malino
57 Angelo Matringa
57 Michael Digrigorio
57 Joseph Zippula
Robinson street begins
71 Dominick Sumbarti
73 Peter Gaimari
73 John Franchini
73 Mrs. Catherine Graney
81 Joseph Zuchero
83 Giovanni Ponti
83 John Guisti
83½ Arthur Mariani
85 Mrs. Antonia Marro
87 T. Maiello, grocer
95 Robert Cellana
101 Daniel Murphy
107 Giovanni Fazini
109 Lucy Scaia
111 Amibole Grazzoli
Ends at Witt avenue

Left

Railroad crossing
50 N. A. Flour & Grain Co.
66 Antonio Mastroianna
66 Pasquale De Falco
68 Antonio Spagnola
68 Pardo Peducini
72 Carmello Mangano
72 Vacant
74 Nicoli De Marco
76 Frank Matranga
78 Carlo Donega
82 Battista Ghidotti
82 Guiseppa Mazza
84 Archie Pedercini
84 Nicholas Betts
84 Eugene Giglotti
86 Nicola Giglotti
92 Thomas Maiello
92 Vincenzo Piere
94 John Spado
94 Mrs. Columbi Grandi
94 Angelo Alfredo
100 G. Daldoss
100 John Culpo
102 Ansenio Maroni
102 Mario Farino
108 Frederico Crosina

GALLUP STREET
From 344 Union to 403 Main

Right

17 Adolphus Cyr
19 Frank Savage
21 Fred Cyr
23 Theodore I. Lebert
25 James Clossey
27 Mrs. Julia Whalen
29 Mrs. Rose Galligan
29 Mrs. Melvina Giroux
29 William R. Stickles
101 David Amen
101 Hassan Faris
103 Edwin Morse
105 Vacant
105 Henry A. Bishop
107 Andrew Bashenski
109 George Bernandos
109 Thomas Luczynski
111 Joseph Schupnel

Use the Colored Section, it gives details

111 William Abbott
113 Peter Petrie
113 William Louer
115 Louis Mosinski
Rand street ends
Ends at Main

Left
14 Eustache Cyr
14 Elie Richard
20 William Degrenier
20 Ernest Dumoulin
26 George W. Webster
26 Michael Dalton
Folsom street begins
38 Osias Goodrow
38 James S. Longmuir
42 William Murray
42 Louis Foote
48 Albert Tyier
50 Orville Lasher
56 Francis Lanier
56 Xavier Pecor
62 Jacob Blasky
62 John Neic
68 Gilmore Riel
76 Mrs. Mary Dupras
76 Frank Witowska
80 William Konopka
112 Moses Davignon
114 Mrs. Louise Douvillia
116 Fred Lefevre
118 George Cardinal
122 Henry Supernault
Ends at Main

GLEASON STREET
From Houghton east to Eagle, Clarksburg
Right
23 Mrs. Margaret Brooks
24 Anson Morris
Samuel Geiser
Albert Caswell

GLEN AVENUE
From Franklin south to Cliff
Left
57 George Sharron
57 Arthur J. Schabott
59 Vacant
59 Harry Salavantis
59 Fred Scarbo
Bliss street begins
93 Francis E. Wright
97 Napoleon Burns
99 Frank Babeau
103 Joseph Bourgeois
103 Arthur Roy
111 Felix Gamache
113 Adlor Champagne
117 Alfred St. John
117 Louis Sherron
129 Albert St. John
129 Zenephile Serre
135 Israel Le Fave
137 Frank Amato
141 James Mahoney
143 John E. Pringle
147 Julius Trottier
149 Clarence W. Amato

GLENWOOD, G.
Crosses Whittesley

GOODRICH, BRAY
From 475 West Main to Walden
Left
25 Frank Ransford
25 Richard E. Owens
27 Ambrose Powell
29 James Meiklejohn
29 Thomas Meiklejohn
31 Mrs. Lavina Lemm

Right
22 William M. Dalgliesh
Walden street ends
26 John Lloyd
28 Aubrey Brown

GRACE STREET
From Richmond avenue south

GRANITE STREET
From 5 Rock south
Left
1 Louis Segala
3 Amedeo Disati

Right
2 Antonio Tassone
Ends

GRANT STREET
From 33 Lincoln west to 1 Elm
Right
1 Peter Culpo
3 Mrs. Sophie Lawler
3 D. William Yarter
5 Mrs. Emily Vaughn
5 Vacant
7 Raymond Mathieu
9 Bartlett Thompson
9 Mrs. Isabelle M. Fairbanks
11 Daniel Doherty
11 Mrs. Isadore Harris

Left
12 Mrs. Mary Quirk
14 Clarence L. Clum

GREGORY AVENUE
(Formerly Kemp av ext)
From opposite 488 Main to Cleveland av

Burlingame & Darbys Co. HARDWARE DRUGS
Goods Sold on Your Money Back If Not Satisfied plan

Right
1 Adolph Barber
1 George Bergeron
3 Oliver Barber
3 Mrs. Mary L. Valliere
Ends at Cleveland avenue

GREYLOCK AVENUE
From 349 State road northerly
Right
Harrison avenue ends
66 Max Zimmer
66 Vacant

Left
63 Edward Sindermann
75 Fred R. Williams
89 Charles Jeanton

GREYLOCK VILLAGE
Located 2 miles west of P. O.

GRIMES STREET
From 125 W. Main north and west to Brown

GROVE STREET
From 51 Bracewell avenue to Hall
Right
16 William Stevenson
16 Michael J. Kelly

Left
17 George Rudnick

GROVER STREET
From Cleveland avenue north

HALL STREET
West from 201 Eagle to 61 N. Holden

Left
14 John Shields
14 Mrs. Ellen Ryan
18 Mrs. Hulda Mason
18 James McNeil
18½ Harry H. Emery
26 Carl W. Pratt
26 Guy Harrington
30 Henry F. Whipple
30 Mrs. Ida Smith
34 John H. Warren
36 Thomas B. Barlow
40 William Less
42 Samuel Richton
44 George H. Marr
44½ Joseph H. Morse
46 Robert J. Kelly
46½ Mrs. Margaret Watt
50 Philip Perron
56 James Martin
60 John W. Campbell
62 Frank G. Smith
Grove street ends
82 William Windrow
84 Homer A. Harvie
90 James E. Miller
94 Frank J. Bowman
94 Fred Rivers
96 William Watt
96 Harry A. Walker

Right
11 Thomas T. Conroy
11 Howard E. Mahoney
17 Mrs. Margaret McCormack
17 Mrs. Catherine Learning
23 Allen E. Brigham
27 Arthur C. Deming
27 Robert J. Smith
33 James S. Farley
35 Harlan P. Schell
39 Abraham Less
43 Thomas Moore
43 Mrs. Zulina Tromblay
45 Vacant
45 James Eckersly
49 Alfred E. Haskins
49 Mrs. Mary Sheehan
55 Frank B. Sprague
57 William E. Reese
57 Lewis Callahan
57 Julia Tefft
61 Eugene Franchere
61½ Frank Richard
61½ Edward Morrison
63 William J. Geddes
63½ Frank Lecuyer
65 Willis D. Vandenburg
65 Patrick J. Malone
65 Frederick R. Fall
65 Charles Kronick
69 Timothy F. Callahan
71 Owen F. Callahan
73 William P. Eddy
75 William H. Gresley
77 Robert R. Costine
83 George C. Hadley
87 Fred H. Young
89 William McConnell
93 Arthur E. Sherman
95 William D. Anderson
111 William McElrath
113 Fred A. Payne
119 Katherine McQuillan
123 John T. Mulcare
125 Harry E. Pratt
127 John T. Pratt
129 Mary Doyle

HARRIS STREET
North from 376 River to North
Left
11 Mary M. Jackson
15 Jerry Nault

Maps of North Adams 25c
Flat for Framing or Folded to Fit Pocket. H. A. Manning Co

Adams street crosses
21 Vincent De Santi
Duggan street ends
Palmer avenue ends
27 James Kennedy
29 Mrs. Mary Reid
35 Antonio Forina
35½ Arthur Tovani
37 Paul Demarco
69 Peter Kramer

Right
Adams street crosses

HARRISON AVENUE
From opposite 157 E Quincy

Left
2 Oliver Dupree
4 Daniel Conners
6 Theron Coons
8 Alfred Gagnon
10 Louis Salkin

HATHAWAY STREET
From 15 Harris east and north to 170 North

Left
11 John L. Dubrueil
37 Patrick Urell
41 Mrs. Ellen Urell
43 Arthur Madison
59 Herman Schulze
59 Paul Schwarzer
61 Vacant
61 Vacant
65 Daniel O'Neil
65 Henry Bates
69 Charles Belding
69 Salvin Garfau o
79 Henry Robare
83 Herman Rosenberg
87 Henry A. Phelps

Right
24½ Frank Bouvier
24 Silvio Fonti
24 Angelo Tovani
24½ Saraphin Beaubein
30 Edward A. Hardy
32 George Saunders
30½ John F. McKeon
42 Agnes Elliman
46 Bert E. Thayer
50 Frank Gordon
62 Homer A. Hall
66 Adelbert Shaw
72 Arnold W. Hickcock
76 John J. Norcross
80 Fred A. Pulsifer
86 Herbert C. Hyde
88 Clarence Billings

HAWTHORNE AVENUE, B.
(Lorraine Tract) State road south

Right
John Blake

Left
Mrs. Lulla Weller

HAYES STREET
(Homecrest Tract)
From Russell to Bridge

HESCOCK PLACE
North from 421 River
Right
2 Vacant
4 Grandville Hogan
6 Arthur King
8 Frank E. King
10 Joseph Reagan

Left
1 Mrs. Allie Hescock
3 Peter Rougeau
5 Fred Shortman
7 Vacant
9 Alexander Bona

HIGH STREET
From 26 W. High south

Right
5 Mrs. Mary Howard
5 Edward King
5 Mrs. Mary Boland
19 Mrs. Mary Henderson
Lamoreaux place
21 William F. Smith
21 Catherine Mack
21 Mrs. Joseph Roberts
23 Henrietta Crawford
23 Patrick McCue
23 Deus Dupuis
Lewis place
29 John F. Flaherty
29 James T. Lyons
31 Timothy Collins
31 Mary Riordan
31 Victor Dupuis
35 Edward Dawson
35 John F. Canavin
35 Mrs. Katherine Griffin
37 Edward A. Dunn
37 Peter Dupuis
37 Dennis O'Brien
41 James McDonnell
43 Louis Farinon
Richmond avenue begins
59 Antonio Girgenti
59 Andrew Lumpiose
59 Joe Zoito
71 Oniro Pedercini
71 Antonio Farinon

LURIE'S 100 to 106 MAIN STREET
"Women Dress Better for Less"—Here

Left
38 John M. Malloy
38 John J. Lally

HIGHLAND AVENUE
From Lawrence avenue to Davenport

Right
15 Emil R. Stein
41 Clifford C. Haskins
43 Sherwood W. Baldwin
Ends at Davenport

HILLCREST
(Now Oak Avenue)

HODGES CROSSING
Off South Church
Right
John W. Beaman
Andrew Rumgay

HOLBROOK STREET
From 38 Wall east to Yale
3 Vacant
7 Wilbert J. Nichols
11 Joseph E. Saulnier
13 Ernest H. Roy
17 George T. Gelinas
19 Edward A. Hawks
23 Fred L. Bradford
23 Burton B. Fitch
29 J. Henry Orr
37 William K. Greer
41 Dr. Charles W. Wright
41 John F. Harrington
47 Andrew J. Toolan
53 Mrs. Clara Robinson
57 Mrs. Sarah Netherwood
59 William Walsh
Meadow street crosses
73 Mrs. Elizabeth McAuley, grocer
73 John McAuley
77 Arthur Raidy
81 Edward F. Worth
85 Albert W. Greer
Ends at Yale

Right
42 John P. Doyle
48 Gordon Cochrane
54 Stephen H. Fairfield
58 Newton T. Gleason
Meadow street crosses
78 Allen Nord
78½ Jules Habersetzer
80 William F. Grenier
80½ William D. Sullivan
84 Harry M. Thorpe
86 Vacant
Ends at Yale

HOLDEN STREET
From 61 Main north to River
Right
6 Mrs. Margaret Kavanaugh
6 Evelyn Whitcomb
8 Clarence Gallup
8 Mrs. Ellen Ryan
14 Mrs. Martha J. Turrell
14 George Barnard
16 Mrs. Katherine Gaffney
16 John E. Brackley
16 Mrs. Helen Amlaw
18 W. S. Underwood Co., pianos
20 James Martin, shoes
22 Mrs. Bridget Mahoney
22 Mary McCusker
24 Mrs. Rose Bradley
24 Floyd A. Pattison
24 Joseph Pizzi, clothing
28 Walden & Hamer, sporting goods
30 Malcolm Morrison
30 Ellen Haggerty
32 Frederick Ricker
32 Mrs. Alice M. Dailey
34 Ralph Uberti, barber
36 Mrs. Mary Pepineau
36 William Mahan
38-40 M. Morrison, furniture
Center street crosses
42 S. Ellis, confectionery
44 H. Levite, tailor
46 Moore & Mason, barber
48 J. Shapiro, cobbler
50 F. J. Horahan, jeweler
52 Melcher & Myerson, meats
54 P. Tallarico, grocer
62 John R. Jones
62 John A. Bond
r68 Vacant
68 Mrs. Mary Loftus
70 Josephine Ryan
74 Alex. Renton, baker
78 Vacant
78 John Lowrie
80 Harry Quackenbush
80 Harry C. Abrams
80 Frank M. Pike
80 John F. Seasons, grocer
r82 William Reese
r82 Dennis Horrigan
r82 William Maxwell
r82 Mrs. Jennie Davis
r82 Victor Girard
r82 Dominick Mangiapane
r82 Mrs. Annie Gallagher
84 Tibbitts Northrup
84 Charles J. Arnold
90 G. A. R. Hall
96 William Keohough
Italian School
St. Anthony church
100 Italian Sisters

Names Printed in Black Face Type are the Supporters of this Directory and Leaders in the Community. Patronize them.

102 Frank McKay, cigars, etc.
106 Frank McKay
108 E. J. Starr, bicycles
110 E. J. Starr
112 N. B. Flood, produce
114 W. H. Sperry, wholesale paper
114 Sperry Storage Warehouse
Sperry avenue begins
120 Mrs. Mary Burns
122 Mrs. Martha Rougeau
Bridge

Left

7 New England Cloth Co.
9 Felix Talarico, tailor
31 C. M. Howard, barber
33 Charles A. Gallup
T. J. Bridgeman, lunch cart
Center street crosses
47 W. Moorhouse
47 F. G. Smith, photographer
51 C. A. Ryan
53 Mrs. Mary Yarter
53 Steven Mock
53 Mrs. Nellie Moorhouse
53 Mrs. Armine Johndrow
53 Mrs. Nettie Smith
57 Paul Comito, shoe repairs
59 R. T. Williams
59 Mrs. Anna Robare
65 Lawrence De Marco
65 Robert W. Pellows
67 N. Taskin, stoves
69 Mrs. Alice P. Estes
Waverly place begins
73 L. Louis San Soucie, undertaker
75 John Price, plumber
77 V. Tomaselli
r77 H. Lebeau
r77 William P. Cleary
r77 Mrs. Gertrude T. Pratt
r77 Dominick Canno
r77 Vito Vitro
r77 Felix Talarico
r77 Biagio Raino
r77 Frank Garito
r77 Theodore Robare
r77 James Korzymiewski
r77 Mrs. Anna Sculco
r77 Xavier Martin
79 Mathias Ransford
83 Edward Beaver
83 John F. Seasons
89 Winfield B. Scott
89 Florence Eldridge
89 James Kelly
Weber avenue begins
103 John Price
105 N. E. Tel. Co., stock room
107 N. E. Tel. Co., cable house
109 Harold M. Ark, cleaner
111 Walter Keating, plumber
115 Vacant
Fairbanks avenue begins
Bridge

HOOKER STREET
From 169 State west to Witt av

Left

3 Emile Grasseler
5 Napoleon Dandelien
7 Patrick H. Kelley
7 Louis Chevalier
7 Alfred Belanger
11 Mrs. Carolina Scarpito
11 Jacob Ginsberg
13 Alex Dumas
13 Jerry Yaruzzo
13 John Baldesarino
13 William Cleary
13 Charles Deep
13 Tony Cardelo

HOOSAC STREET
From 278 Ashland east to Church

Left

7 Henry L. Porter
9 Benj. M. Hirsh
11 Burton A. Miller
Berkshire block
2 Fred W. Koening
3 Harry R. Bisgood
4 Frank B. Walker
5 Robert S. McKay
Arlington block
1 William L. Shanks
2 Henry D. Ward
3 Harold A. Spencer
4 Amos G. Howard
5 Stewart N. Schouler
Montana street crosses
Ends at Church

Right

Leonard terrace
Montana street crosss
State Normal school
Ends at Church

HOOSAC COURT
Entrance 95½ Main

Left

W. J. Crawley, printer

Right

Casino Bowling Alleys

HOSPITAL AVENUE
West from Eagle

Right

10 Vital Lestage
10 Vincent Partenope
12 Michael Morino
12 Alfred Lanois
N. A. Hospital

Burlingame & Darbys Co. FINE RUBBER GOODS HOT WATER BOTTLES FOUNTAIN SYRINGES

Left

Freeman school

HOUGHTON STREET
From River c Marshall north to City limits

Right

130 John Hinkel
136 Henry's Steam Laundry
142 R. Trimarchi, tailor
144 Ledor Charron grocer
Bracewell avenue ends
Excelsior Printing Co.
Brooklyn terrace begins
164 Vacant
166 Richard R. Lawless
168 Mrs. Albina Daniels
170 Orlando Aldrich
172 Samuel Gabriner
174 Antonio Musk
176 Lawrence McNamara
176 Levi Blair
178 James O'Brien
180 Victory Camadine
186 Charles Falcon
Chase Hill
Raymond Court
196 Felix Gamache
198 George O'Brien
202 Vacant
204 Michael Ronan
206 Augustus Trahan
208 Henry Brouilette
210 Adela Phelps
214 Felix Guzzi, shoe repair
214 Joseph Broncotti
Liberty strert ends
220 Daunais & Bernard, meats
222 Frank M. Drake
224 Anthony Gawnuska
226 Daunais & Bernard, grocers
230 John Viens
232 Pierce Cummings
Brooklyn Street begins
248 Patrick J. Crogan
246 Ernest Smith
266 Owen Morris
278 Louis LaDame
282 George Bouchard
284 John A. Beaton
286 William Dempsey
288 Joseph Marco
290 Walter Graves
290 Thomas Dempsey
292 John F. Doherty
296 Eva Vallue
306 Mrs. George Fuller
318 James Merritt
320 Joseph Carbone
324 T. Dempsey, grocer
326 Timothy Dempsey
340 C. Quadland's Sons, florists
346 Cornelius Quadland
348 Willard Mason
352 William M. Bishop
Fiege avenue begins
366 Joseph Rivers
366½ James King
368 David Germain
372 Stephen Lightholder
380 Charles A. Jones
386 Oscar S. Thayer
388 Grabiel Buffo
Owens avenue begins
398 Ernest Jones
398 Myron Benjamin
404 Mrs. Mary J. Carswell
406 Fred St. John
410 Sophia Lafountain
414 Alexander Renton
414 William Anderson
414 George Joseph, grocer
416 Forrest Goodemote
418 Charles Bratcher
426 David Danforth
430 Verne Blanchard
432 Charles N. Beers
436 Thomas McBride
440 Julius Pope
School street begins
Schoolhouse
Adolphus Pecor
Gleason street begins

Left

151 Vacant
Central playgrounds
161 Mrs. Margaret Devlin
161 William Carlton
161 William Jarvis
161 Abraham Less
161 Dennis Raby
161 John Mace
163 Pasquale Gigliotti
167 Raphael Esposito
171 Philip Rinaldi
173 J. Brown
173 Thomas Mazza
173 Dan Didona
175 Thomas Mancussa
181 John Myers
181 Harry Johnson
183 Mrs. Mary Beador
183 Adeeb Nassif
185 J. B. Nassif, grocer
187 Joseph B. Nassif
189 Fred Earl
r189 Augustus Davis
199 Morris Kronick
199 Dominick Varescki
199 Emilie Risatti
r199 Vacant
r199 Vacant
203 Eugene Hathaway
205 Napoleon Brothers
207 Charles Daunais

Climax Boot Shop The Shop of QUALITY SHOES
5 Eagle North Adams, Mass.

209 Charles W. Lewis
211 Mrs. Anna Moore
211 Ralph Robar
215 Oscar Lee
r215½ William Duveney
219 Brooklyn street foundry
233 J. H. Griffin, grocer
237 Houghton St. Market
North street begins
245 John J. Agan
247 Joseph Dooling
255 Harry Kronick
257 William Kronick
261 Lucien N. Girard
261 James H. Griffin
265 Henry Green
267 Anabel Jones
273 John H. Towle
279 Thomas F. Roche
281 George Lanfair
283 Mrs. John Leonard
287 William Robinson
Whiteley avenue begins
295 Francis Noel
295 George W. Rowley
307 Abraham Kronick
311 Vacant
311 Mrs. Margaret A. Foley
Frederick street begins
323 Harry S. Warren
323 Mrs. Katie Hunt
329 Albert Towle
331 Jerome E. Slade
339 Mrs. John Ward
339 John F. Smith
343 Arthur Benoit
343 John Birtwell
347 Harry E. Davine
347 Frank Rudd
Bryant street begins
365 William H. O'Connell
367 Vacant
Fuller street begins
375 Reuben Smith
381 Pierre LeGrande
Wheeler avenue begins
Jordan avenue begins
405 Fred Burgess
407 John Pierce
411 Joseph Brothers
413 Joseph Petercini
415 Vacant
Henry N. Kemp
Mrs. Mary Smith
William H. Kelly

HUDSON STREET
From 204 Eagle east to Prospect
Right
12 Mary E. Thayer
12 Percy Eckersley
16 Patrick H. McMahon
18 William E. Veazie
20 John M. Buskirk
24 William A. Welton
Millard street begins
42 Alfred J. Herbert
46 Rodney J. Stratton

Left
15 Mrs. Anna McElroy
15 Mrs. Johanna Ahern
23 Mrs. Mary Collins
23 John W. Lyons
27 Mrs. Jennie McLean
27 Max Feder
33 Otis E. Welch
33 David Bashevkin
39 James P. Haggerty
43 Mrs. Mary Shields
45 Arthur J. Roy

IRVING AVENUE
From Whitman west
Right
3 Fred A. St. Cyr
7 Isaac N. Everett
Warren street crosses

Left
Warren street crosses

ISLAND AVENUE, G.
Now Protection avenue

JACKSON STREET
From 170 Eagle east to Prospect
Right
14 Joseph Inkley
14 James A. Reagan
16 John A. Reagan
18 Mrs. Phoebe Beatty
22 David H. Bushey
24 Robert V. O'Connor
24 Mrs. Johanna Bushey
26 Thomas Hulbert
28 Edward A. Caldwell
28 James P. Ryan
28½ William G. Morley
34 O. Andrew Heggie
34 Samuel H. Danio
40 Daniel D. Buckley
40 Vacant
46 Michael F. Macksey
52 Ralph H. Belding
56 John W. Taylor
56 David Morin

Left
17 William Caldwell
17 William F. Haswell
r17 Harold E. Byam
25 James F. Foley
29 Henry Hodecker
35 William E. Jones

Climax Boot Shop Our Aim to give the Best at Lowest Prices
5 Eagle, North Adams, Mass.

Maps of North Adams H. A. MANNING CO. Publishers

43 John H. Sreenan
43 Mrs. Marie Stewart
53 Sarah Bowes

JAMES STREET
West from River extension

JOHN STREET
North from Front to Maple

JOHNSON STREET
Northeast from 465 Union to beyond Walker
Left
8 Albert LePage
8 Edward Murray
10 Hiram H. Clark
14 William W. Clark
16 James Orr
18 Nathan Tucker
Walker crosses

Right
Walker crosses
17 Solomon Lebert
19 George Cahill
21 Fred E. Pike

JORDAN AVENUE
Head of Houghton street, Clarksburg
Left
Edward Kempton
21 Theodore Jordan
33 George Shurtleff

KEMP STREET
South from 422 Union to Main
Right
1 Fred Murray, meats
1 Mrs. Paul Murray
15 August Blanquart
23 Dennis Cardinal
Cleveland avenue ends
51 David N. Lowrey
57 Mrs. Rose Lebel

Left
20 Joseph Betourney
34 Susan Rowley
36 Frank Bushey
38 Cleo Cote
56 Henry C. Murray
60 William Gregory
60 Henry Thibert
64 Raymond Lanoue
66 Frank J. Eddy
68 Joseph Ashkar
68 John Davis
68 David Supernault

KEMP AVENUE
From 488 Main south to Bradley

Right
21 Eugene Richards
E. Quincy street ends
59 William Fairs
61 Leon Stone
95 Elwin Tylor
E. High street crosses
Charles Yeaw
Lee C. Valentine
319 John Doran
Ends at Bradley

Left
80 Melvin A. Stafford
48 Edgar P. Chase
50 Jacob Chase
70 Alfred J. Lefaver
206 Samuel G. Wilcox Sr.
Fred Sears
209 William H. Benoit
211 Samuel Martin
Ends at Bradley

KEMP AVENUE EXT.
Now Gregory

KENNEDY STREET
Off Walker
Left
57 Franklin L. Forbush

KNOX STREET
From High west

LAKE STREET
East from Park avenue

Left
Kemp avenue crosses
Cyrus W. Carley
Ends

Right
Kemp avenue crosses
Ends

LAMOUREAUX PLACE
From 19 High street west
Left
1 Mrs. Mary Henderson
2 Fred LaMoureaux
2 Cornelius Harrington
3 Jason G. Barnard
4 Adelbert Brown

LAUREL AVENUE
North from 103 Liberty
Right
1 Carl Johnson

Left
5 Owen H. Cummings
7 Samuel M. Wilner

9 Albert H. Reimer
11 Andrew Bryson

LAWRENCE AVENUE
From 310 Ashland to Highland avenue
Right
12 James W. McClusky
14 George Rhoads
22 Henry Sheldon
24 Arthur Pandell
Corinth street begins
50 Napoleon Lanoue
52 Joel W. Gallup
56 Edmond M. Wheeler
64 Francis B. Boyer
66 George W. Raymond
66 Mrs. Jennie R. Belden
68 Tracy R. Quick
70 Roy L. Smith
72 Jennie Whitney
Ends at Highland avenue

Left
Montana street ends
Ends at Highland avenue

LEONARD
From B, 1527 Mass. avenue northerly

Right
10 James A. Bramley
18 Arthur Pates
24 Robert Rainey
30 Ernest E. Haley
34 William Iles Jr.
Mrs. Mary J. Davis

Left
11 Mrs. Margaret Worthington
11 Mrs. Napoleon Pelkey
13 Edward Jones
19 Charles H. Iles
25 Mrs. Sarah A. Hermon
35 William E. Oliver
Mrs. Susan Davis
49 Fred J. Leonard

LEONARD TERRACE
From 71 Montana street
See Montana

LEWIS PLACE
From 21 High west

Left
8 Vacant
8 Mrs. Jennie O'Neil
8 Thomas O'Neil
8 James Martin
8 George Atwood
8 Joseph Yarter

LIBERTY STREET
From 231 Eagle to 219 Houghton
Left
46 John Morse
46 Robert Walker
46 William Gilmore
56 Louis H. Geraghty
56 Walter L. Pratt
62 Charles V. W. Jayne
70 John J. Sandiford
72 Edwin Shorrock
74 J. Bert Stebbins
82 Terrence J. Farley
88 John Earle
90 Mrs. Ida Moors
94 Edward Day
94 Thomas F. Cummings
96 John Cummings
102 Mrs. Ann Rowan
112 Mary Driscoll
118 Charles Jacques
118 Michael Sinnott
124 John McKane Sr.
130 Mrs. Alice E. Wilbur
N. Holden crosses
140 John P. Nary
142 Albert Rowett
144 Albert Rowett, grocer
146 Mrs. Arthur Bartlett
148 Charles Chesbro
152 Mrs. Anna McAveny
152½ Vacant
154 James Normille
154½ Vacant
156 Harry Ankers
158 William Tangley
174 Hyman H. Kronick
180 Rudolph Manerini
186 Michael McCarthy
Raymond court ends

Right
37 Mrs. Emily Button
37 Walter Edwards
Orchard terrace begins
43 William F. Nagle
51 James Purtell
53 Mrs. Helen Bowes
61 Winslow Cady
67 Frank G. Brainard
71 Raoul Bernard
79 William H. Smith
89 George J. Tanner
89½ Patrick Rasco
89½ Wilfred A. Lanoue
93 John Reilly
95 Eugene Valley
Laurel begins
103 Mathew Naughton
107 James Mulroney
125 Adelord Brisbois
125 Alexander LeGrand
129 Mrs. Ellen Buckley

Burlingame & Darbys Co. CHILTON PAINT KYANITE VARNISHES

129 Matthew McGlynn
131 David Burns
131 Louis Franchomme
N. Holden crosses
139 Mrs. Mary Lebert
139 Joseph Belouin
151 Chauncey H. Frear
159 John Page
165 Edward Kookis
167 David Cramer
167 Morris Sokolove
169 Philip Solomon
169 Nelson Marlow, Jr.
169 Allen Miller
171 Morris Kronick
187 Charles Howard

LINCOLN STREET
From 25 Center north to River
Right
12 Mary Lally
12 George Quinn
18 Arthur G. Barber
18 Sarah Lally
20 Mrs. Nellie Fitzgerald
20 Mrs. Margaret Fitzgerald
20 David Beauregard
22 Edward J. Ryan
22 Albert Bellows
22 Francis Horahan
24 William Burns
24 Mrs. Helen Murphy
26 Mrs. Cora Cuddeback
26 Arthur Davis
28 Herman Weiner
28 Mrs. Mary Hughes
30 Vacant
30 Mrs. Mary King
46 Model Laundry
46 Berkshire-Divine Corporation
46 N. A. Rug Co.
50 John Merante
58 Paolo Urbano
60 Michael Scirretti
64 Peter Roach
64 Mrs. Mary Hilley
66 Mary Wall
68 Rocco Ve Doma
70 James F. Coughlin

Left
1 John Kenney
3 Nicholas Marco
15 Mary Bliel
15 Mrs. Sadie Bowen
17 Arthur Rayon
17 George Cross
25 Peter Filigetta
25 Peter Giambroni
25 Ralph Umberto
25 Joseph Mancusso
25 Frederick Cadron
29 Mrs. Alvira Bonville
29 Michael J. Costello
29 Eusebe Vendette
29 George Millas
29 Charles Russett
29 Charles Cooper
33 Patrick H. Gunning
33 Everett C. Gorman
33 Mrs. Jane Patterson
Grant street begins
43 Ernest Burnash
47 Frank Marouca
51 James D. Lepera
55 Mrs. Olive Peltier
57 Anna Cody

LLOYD STREET
From 117 State west

LOFTUS STREET
North from 209 River
Right
3 Charles Mossolani
5 Pat Masse
7 Joseph Pallone
9 George Messina
9 Louis Miner
23 John W. Davis

LONG STREET
Northeast from Russell to Bridge

LOOMIS AVENUE
From 477 State west
Left
5 Archie Loomis

LORRAINE, B.
From 1010 State rd south

LOUIS, B.
See Prospect Park

LUTHER STREET
From 97 Eagle west to Potter pl.
Right
2 Mrs. Martin J. Kennedy
4 William H. Slattery
6 James F. Mulqueen
8 Alfred N. Montgomery
10 Lewis Gordon
12 Joseph Garceau
Potter Place ends
Left
5 Domino Roberts
7 August Therien
9 Mrs. Julia Sullivan
11 Mary A. Brown
11 Charles Billings
13 Albert Wade
15 John Heburt
17 Mrs. Sarah A. Booth
19 Vacant

Maps of North Adams 25c
Flat for Framing or Folded to Fit Pocket. H. A. Manning Co.

LYMAN STREET
From 403 Walnut west
Right

2 Salvatore Ferraro
2 Cosmo Sebastino
2 Guiseppi Farbo
4 Louis Betrani
4 Louis Rogie
4 John Dunofrio
John Martelle

Left

1 Dominic Marchezano
5 Fred Le Sage
7 Peter Gauthier
9 Medos Monette

MAGNOLIA TERRACE
From 275 River north
Left

1 William Duby
2 Alfred LeSage
2 Charles Scott
3 Wm. Valencourt
4 Bernard P. O'Neil
5 Mrs. Susan Button
6 Robert Harvie
7 Sylvester Zraunig
7 Edmond Garceau
8 Vcant
9 Arthur Clum
10 Fred Lewis

Rear 31 Veazie

11 Mrs. Rosalie Denno
2 John B. Rento
3 Thomas B. Whalen
4 Mrs. Francis B. Brewer
5 Thomas Healey

MAIN STREET
From Phoenix Bridge easterly to byd Five Roads K-14
Left

Bridge
1-3 C. Perrone, grocer
5 The Larkin Print
7 Vacant
7-11 Mohawk Garage Co., garage
13 Mohawk Garage Co., office
15 Williamson & Kent Coal Co.
r15 Van Sleet Motor Repair Shop
17 Lyman Brown
19 Gorman & Matthews, cigar mfr.

Marshall street

23 Blackinton Cloth Co.
25 Model Shoe Store
27 Thomas Kalp
29 Rosston's Market
31 Sullivan blk. entrance
31 John Todd
31 Frank Lavigne
31 Alexander Rivers
1 Archie David
31 William Murray
31 John Toomey
33 John Toomey, conf.
35 Jack's Restaurant
35½ Direct Importing Co.
35½ Walter S. Evans, tailor
37 J. J. Lilly Estate, coal
r37 Phillips & Pyke
r37 George A. Allen, painter
39 Hub Hatters & Haberdashers
39½ J. F. Conlon Cigar mfr.
41½ Stephen Anes
41 Anes & Braves
43 North Adams Shine Parlor
45 Sullivan blk. entrance
45 N. M. Crofts, M. D.
45 John E. Magenis, lawyer
45 Vacant
47 W. B. Sullivan, furniture, etc.
49 H. S. Katsch
51 Leon Rosenberg, millinery
53 John Brackley & Co.
55 Empire Theater
57 F. E. Braman & Co.
57½ Abraham Jaffe
57¾ Empire building, entrance
57¾ Frank C. Defalco
57¾ F. J. O'Hara, M. D.
57¾ F. W. Montgomery, dentist
57¾ Charles H. Granger, music teacher
57¾ E. N. Trottier, jewelry
57¾ Knights of Columbus rms
57¾ Metropolitan Life Ins. Co.
57¾ Diamond Disc Shop
59 Fashion Fur Shop
61 Wilson House Drug Store

Holden street

67-71 Boston Store
69 Blackinton block entrance
69 N. England Tel. & Tel. Co.
69 Wm. H. Donovan, dentist
69 F. R. Rice, dentist
69 Mrs. Margaret Michaels
69 I. B. E. W.
69 C. M. McKee, milliner
69 Thomas H. Dooley (2)
69 Mrs. Annie Supernault (3)
69 Thomas Connors Jr. (1)
69 Peter Fogg, music teacher (5)
69 Fogg Orchestra (5)
69 Mary E. Savery, school (6)
69 Mrs. Florence Whelpley (6)
r73 The Cota Hanley Co.
75 Hunt Bros.
77 Joyce Millinery Shop
77 C. F. Welch, dentist
77 Mrs. S. Louise Wright, hairdresser (8)
77 Jewish Girls Club
79 Mills Tea & Butter Co.
r79½ Frank Deguzzi, tailor
81-83 Wall Bros.

Carlisle Hardware Co. Builder's Hardware a Specialty
Automobile Accessories
Main St. North Adams, Mass.

85 Apothecary Hall
85 New Kimbell blk. entrance
85 Vacant (208)
85 M. E. Hatton, milliner (200)
85 Berkshire Club
85 Mrs. A. R. Bradley (206)
85 D. R. Provencher (214)
85 Frank A. Bond, real est. (307)
85 School of Assistance (304)
85 Vacanr (324)
85 U. S. A. Recruiting Sta. (320)
85 Vacant (305)
85 Vacant (306)
85 Hoosac Lumber Co (310)
85 E. R. Sullivan, dentist (314)
85 D. W. Keating (334)
85 Vacant (315)
85 E. C. Kiely (309)
85 R. R. Costine, electrician (311)
85 Vacant (405)
85 E. T. Barlow (404)
85 N. Adams Branch Red Cross (406) (403)
85 Harvey A. Gallup, agency (410)
85 R. W. Brownsword (400)
85 Western Gateway Club (432)
85 N. A. Brick Co. (410)
85 State Board of Labor and Industries (414)
85 Nat. Cash Register (407)
85 H. P. Drysdale (416)
85 Vacant (422)
85 Boston Mutual Life Ins. Co. (424)
85 White Sign Co (428)
85 Italo-American Club (436)
85 Masonic Hall (6th floor)
87 H. H. Butler, clothing and furnishings
89-91 Woolworth's 5 and 10 cent store
93 E. Bissaillon, clothing and furnishings
95 Hoosac Savings blk. entrance
95 Vacant
95 W. H. Woodhead, lawyer (2)
95 George W. Dox (12)
95 F. O. E. Aerie, No. 310 (18)
95 Marshall A. C. (22)
95 A. O. H., Division No. 4 (24)
95 Olympian Lodge No. 22, K. of P. (29)
95 Foresters of America, Court North Adams No. 100 (30)
95½ Casino Bowling & Billiards
95½ Hoosac Court
r95½ Harry A. Salsburg
r95½ Warren J. Crawley, printer
97½ Hoosac Savings Bank
97½ Spruill Furniture Store
99 Carlisle Hardware Co.
101 Crown Paint & Paper Co.
103 Joseph W. Darling (622)
103 Dowlin blk. entrance
103 Charles W. Wright, physician (201)
103 Spencer Bros real est (202)
103 Ford & Malcolm, real estate (204)
103 John H. Riley, phys (205)
103 C. C. Haskins, ins. (206)
103 Berkshire Mutual Fire Ins. Co. (206)
103 Olympian Bowl'g Alley (208)
103 Julia Hanley, hairdresser (209)
103 Carpenters' Central Labor Union No. 193 (212)
103 Boot & Shoe Workers Union (305)
103 The Prudential Ins. Co. of America (306)
103 R. L. Cardinal (301)
103 J. L. Canfield, dentist (302)
103 F. P. Sullivan, dentist (304)
103 The Byam Printing Co. (308)
103 M. A. Millard (312)
103 Bert C. Ryder (309)
103 John W. Gale, (404)
103 John Hancock Mutual Life Ins. Co. (405)
103 John H. Hurlburt (402)
103 Newton C. Bond Co, architects (507)
103 Nellie Murphy (410)
103 John L. Jones (412)
103 Mrs. Maria E. Barry (416)
103 George E. Burgess (421)
103 Clarence H. Ernest (414)
103 Mrs. Frances Barry (418)
103 Percy Kingsley (420)
103 Frank Hargreaves Jr (423)
103 Charles Daniels (424)
103 Wm. Alderman (427)
103 Arthur D. Pike (400)
103 C. A. H. Jones (428)
103 Mrs. Isabelle Howarth (430)
103 Harold Haun (433)
103 Laura Griswold Howe, embroidery (436-437)
103 Leon Rosenberg, (500)
103 Bricklayers, Masons & Plasterers' Union No. 18 (506)
103 Mrs. Mary J. Henry (502)
103 E. Lauretta Frazer (504)
103 Arthur Denault (515)
103 Lena M. Hammond (510)
103 Lucy Nivens (513)
103 Annie O. Crandall (518)
103 Mrs. Clarabel S. Goring (523)
103 Daniel Hogan (516)
103 Thomas J. Reynolds, musician (525)
103 Margaret Heslin (524)
103 John A. Hitchcock (526)
103 Mrs. Hazel Perry (528)

Use the Colored Section, it gives details

103 Joseph Gagnon (530)
103 Warren W. Ralston (533)
103 Mrs. Stanley Pollard (536)
103 Vacant (600)
103 Mary A. Broderick (520)
103 Murray M. Sanford, photographer (633-635)
103 William W. Richmond (601)
103 Mrs. E. A. Jones (602)
103 Minnie Lidford (604)
103 David Roberts (607)
103 Mrs. Hattee E. Maynard (610)
103 Albert A. Wills (615)
103 Mrs. Grace G. Bates (616)
103 George W. Hewitt (619)
103 Mrs. L. G. Howe (620)
103 Elmer E. Howe (621)
103 Albert G. Hayes (623)
103 Albert Blythe (624)
103 Orlean Prentiss (627)
103 Patrick Blackwell (628)
103 Mrs. Grace Remillard (630)
107 Wilson Department Store
107 C. A. Rochat & Co.
109 Spaulding Bakery
111 Vacant
111 W. A. Brownsword
111 Bradford block entrance
111 Vacant
111 Vacant
113 J. E. Miller
113½ Bert Thayer, paint shop
115 E. George, conf.
117 Martin M. Brown, physician
119 Rice Drug Store
Eagle street
First Baptist Church
Church street crosses
165 Mrs. Mary A. Sheridan
Drury lane begins
191 Dr. Joseph W. Crawford
191 Mrs. Maria K. Owens
199 J. Morley Chambers
199 Frank A. Walker
199 Mrs. Lucy Skeele
201 Mrs. Pythagoras Boyd
201 Maria O. Goodwin
201 George Patterson
205 Dr. J. R. Hobbie
205 David B. Dunham
215 Mrs. Ella A. Brown
215 Duncan MacPhail
217 Nellie Walcott
217 Lewis F. Chapin
223 Charles L'Heureux
223 Mrs. Mary Grandchamp
225 Vacant
225 Paul Lucier
225 Adolph Barber
229 Mrs. Eugene Brosseau
229 Edmund Atwood
229 Amanda Beauparlant
229½ Jeremiah Looby
231 Vital LaRoche
231½ Pierre Chenaille
243 P. Rocco, confectionery
Miner street ends
293 William J. Shaw
299 John Durnin
303 Lorenzo D. Marcellus
307 Charles H. Benzie
315 J. Andrew Cleghorn
323 Mrs. Margaret Schrieber
329 John Morrissey
335 Euclid Belouin
339 Owen Haggerty
343 Arthur Bygrave
347 Charles Toyne
351 Thomas Prendergast
381 Andrew G. Simonson
403 John Morgan
Gallup ends
429 Robert Smith
429 Albert G. Nichols
437 Mrs. Alice Burkland
437 Thomas H. Lewis
441 William S. Lee
449 Bernard J. Curley
449 James H. Sheridan
r449 Francis J. Brothers
455 Maxmillian Roy
457 Charles Moran
471 Anthony LeTarte
Kemp av ext begins
509 Joseph Valliere
Vacant store
Kemp street ends
541 Abraham J. Lambert
541 Nami Joseph
541 Vacant
549 Theodore Labonte
549 Frank Valliere
549 Jesse E. Moran
557 Mrs. Allison Beattie
561 Joseph N. Roach
589 Harold L. Blanchard
595 George Nassif
595 Kail Markus
Union street crosses
Walker street begins
655 Walter J. Daniels
City line
667 Homer A. Chilson
669 Charles Chilson
681 Daniel Bonneville

Right

2-16 James Hunter Machine Co.
Pearl street begins
20-24 Van Sleet Motor Co.
22 Cavanaugh block entrance
22 Mrs. Lillian Girard
22 Richard Spencer
22 John Viola
22 Bradford S. Palmer
22 Mrs. Beselia Joseph

Burlingame & Darbys Co. FINE RUBBER GOODS HOT WATER BOTTLES FOUNTAIN SYRINGES

22 Vitriano Marino
r26½ Nick Christine
r26½ Frank Vini
r26½ Pazzi Russo
r26½ Louie Grande
26-30 Morrissey & Casey
28 American House blk entrance
28 George H. Whipple
28 James O'Brien
28 Mrs. Camelia LeFord
28 Mrs. Lena Torrey
32 George W. Barnard, barber
34 Wood Bros., pianos
36 Richmond Theater
38 Richmond Hotel
40 Importers' Syndicate Co.
42-44 Hastings' Pharmacy
State street begins
52 C. H. Cutting & Co., clothing
54 Martin block entrance
54 James O'Halloran, lawyer
54 Vacant
54 Y. M. H. A. Club room
54 Charles K. Millard, investments (8)
54 George French, ins (8)
54 Odd Fellows' Hall
56-58 McCraw & Tatro, dry goods
60 Edward H. Pratt, shoes
62½ Boothman's Flower Shop
62 Burlingame block entrance
62 Joseph Connolly, dentist (5)
62 Charles L. Frink, deputy sheriff (9)
62 Loyal Order Moose
62 Geo. F. Miller & Co. ins (9)
64 Burlingame & Darby's Co., hardware, etc.
66 Vacant
68 O'Hearn Bros., ins. real estate
68 William A. O'Hearn, lawyer
68 J. A. Gendron, ins. (4)
68 Kimbell block entrance
68 A. Shorrock, dentist (2)
68 Mass. Dist. Police (5-6)
68 J. Bernard Boland, lawyer
68½ Vacant
70 Dominick Pugliese, taxi service
70 Digiori & Delnegro, shoe shine
70a Roach Bros., tobacconists
72½ Onyx Eating House
72½ Collins block entrance
72½ Charles MacLean, House Mission
72 Partenope Bros., shoe repair
74 Linehan & Craven, clothing
76 Boland block entrance
76 American Dental Co.
76 Berkshire St. Ry. Co., office
76 Granger Bosely (6)
76 Mary Morrisey (7)
76 Mrs. Mary E. Sheldon (8)
76 Alice Hynes (9)
76 Lafayette Club
78 North Adams Trust Co.
Bank street begins
80 North Adams Nat. Bank
82 N. Adams Bank blk entrance
82 Carlton T. Phelps, lawyer
82 Wm. M. Burch, real estate
82 P. J. Ashe, lawyer
82 Frank Ransford, ins., real estate
82 W. F. Barrington, lawyer
82 Bliss Business College
86 North Adams Savings Bank
88 L. E. Higley, jeweler
88½ N. Adams Savings Bank block entrance
88½ Edwin Barnard, ins.
88½ John H. Mack, lawyer
88½ Mark E. Couch, lawyer
88½ George E. Cartier, lawyer
88½ Vacant
88½ E. D. Getman, lawyer
88½ Chauncey L. Sumner
88¾ Vincent DeSanti, shoe shine
88¾ Pattison Auto Livery
90 D. A. Tassone, photographer
90 Saxton's Restaurant
90a Postal Telegraph Co.
92 Vacant
94 City Market, meats
96 Max Wein, Specialty Shop
98 F. T. Martin, inc., stationery
98½ Davenport block entrance
98½ H. A. Bushnell, physician
98½ L. A. Ladd, dentist
98½ J. W. Crawford, physician
98½ Patrick C. McMahon
98½ Annie McCarthy
98½ Joseph D. Caldwell, physician
104-106 M. Lurie & Co., clothing
104½ Mrs. Octavia Giroux
104½ G. M. White
104½ Mrs. Laura M. Hurd
104½ A. E. Davenport
104½ Vacant
r106 Baldwin's Garage
108 Wm. E. Lamb & Co., shoes
108½ John L. Gartman
110 A. J. Hurd, jeweler
112 Adams block entrance
112 O. J. Brown, physician
112½ Adams block entrance
112½ F. M. T. A. Soc.
112½ Owls' Hall and Foresters' Hall
112½ Frank Caron, cigr mfr.
114 J. P. Brennan clothing
Ashland begins
Church place
138 Albert Bartlett
140 Charlotte Wilkinson
Church street crosses

Climax Boot Shop Special Attention to the Proper Fitting of Shoes
5 EAGLE, NO. ADAMS, MASS.

Library
Hiram V. Martin
170 Garrett P. Fitch
174 William Kenney
182 Charles H. Cutting
188 Carlton T. Phelps
194 John A. Rice
194 Frederick J. Padden
200 Charles E. Winchell
206 Sisters of St. Ann
208 Notre Dame School
Notre Dame Church
228 Rev. C. H. Jeannotte
234 Park G. Canedy
238 Patrick J. Scully
244 Mrs. Clara E. Hamblen
Pleasant begins
270 Mrs. Emma B. Hawkins
270 Harold B. Payne
278 Luther E. Higley
286 Mrs. Mary J. Boland
288 Mrs. Catherine Tobin
288 Mrs. Anna Murphy
304 James Prentice
304 Vacant
308 Nelson King
308 Minnie Davis
310 Vacant
316 Charles L. Frink
324 Richard F. O'Hern
330 Ernest Laliberte
330 William Broderick
332 Hebert M. Record
336 Maurice P. Fitzgerald
338 Frank Kelly
338 Leo F. Harcourt
342 Samuel Wood
344 Harold Osborn
350 Howard A. Lewis
350 Mrs. Lillian Gurney
352 John Reardon
352 William Dillworth
354 John McNab
362 Benjamin Appleton
362 Vacant
362 Mrs. Angeline Hebert
366 James F. Horn
366 Vacant
368 Joseph Supernault
374 Vacant
374 Vacant
378 Mrs. Harriet E. Weeks
380 John T. Murphy
380 Philip Rocco
384 James McSheen
386 Henry Sheehan
390 John J. Halbig, grocer
396 Adelbert M. Darling
406 David Welch
416 George Bordeleau
416 Mrs. Bella Loomis
426 Frank Lamore
426 Charles Grandchamp

Summit avenue begins
440 Percy W. Blanchard
450 Elijah F. Temple
450 Miller E. Howe
458 Mrs. Cynthia Cook
458 Clarence Chilson
Park avenue begins
476 George H. Stebbins
488 Walter S. Underwood
Kemp avenue begins
506 Carrie I. Hines
588 Mrs. Anna Welch
596 James Roach
606 Nicholas Roach
622 Patrick Cooney
622 John Sheehan
Union crosses
642 Arthur H. Daniels
660 Michael Cullen
City line
680 Hermengile Tondreau
Timothy C. Brown

MAPLE STREET
East from Beach to John

MARIETTA STREET
From 27 Franklin north
Right
6 Joseph D. Canfield
14 William H. Niles
20 Maud Blanchard
22 Harriet E. Brown
30 William Viall
36 John W. Murray
46 Mrs. Katherine Conniff
46 Walter Barton
54 Patrick Dolan
54 Cornelius Breen
60 Peter Conlon
72 William J. Edmonds
72 Robert Whitcombe
80 David Hyndman
80 James Thomson
86 William Walker
90 Mrs. Isabelle Hyndman

Left
1 Adelbert Windover
7 Patrick Calnan
9 Dominic Pariza
9 Joseph Mazza
15 James R. Deery
17 John Bianco
81 Frank H. Sherman
81 Albert Coulter

MARION AVENUE, BRAY
From 521 West Main south to Fourth
Right
23 Alfred C. Weber
51 Charles G. Gatslick

Climax Boot Shop Best Quality, Perfect Fits, Lowest Prices
5 Eagle, NORTH ADAMS, MASS.

Carlisle Hardware Co. AUTOMOILE SUPPLIES, PAINTS OILS, LIME and CEMENT
99 Main Street, North Adams, Mass.

55 Charles A. Williamson
61 William H. Buzzell
91 George J. Crosier
Second street ends
101 William H. Woodhead

Left
26 John R. Button
32 Mrs. Elizabeth Weber

MARSHALL STREET
From 19 Main north to River
Right
M. Breen, cigars
6 V. Marino, cobbler
6 A. Horowitz, meats
8 I. Kronick & Son, shoes
10 H. Chain & Son, grocers
14 C. E. Spooner, meats
16 Eli Secor
16 James Powers
16 Adelard Bonsant
20 D. Bashevkin & Co., furniture
22 E. J. Roberts
22 Frank R. Camp
24 Abraham Simkins, tailor
26 Samuel Richton, grocer
28 Mrs. Ellen M. Liberty
28 Arnold Barth
28 Mrs. Bertha Foster
28 Frank Moore
30 Salkin Bros., clothing
Center street crosses
32 K. Mitchell, cigars, etc.
36 J. Ginsberg, meats
38 Alexander Blein, barber
40 Louis Gazzaniga, wall paper
42 Lloyd Bros, bakery
42 Adolph Pigeon
44 J. Hatem Solomon, fruit
46 Dominick Como
48 Charles White
50 Mrs. Rosie Cardinal
54 Napoleon Falcon
56 Fred Richmond
58 Arthur Oldham
60 Elcid Miner
62 John McCusker
64 Anthony J. Loftus
66 Joseph H. King
68 Fred Scerbo
70 Salvatore Quinton
74 John Rosch
Weber avenue ends
Weber's Shoe shop
Bridge
112 Abraham Shaker, fruits
114 J. Lucier, barber
116 Trabulsi & Co
118 Joseph Brien, meats

Left
3–7 Morrissey Bros. & Co.
9 Frank Kelly, barber
11 William M. Hurley, lunch room
21 J. A. Robertson, horseshoer
29 C. D. Tietgens, harness
Center street crosses
33 Berkshire Auto Repair Co.
35 D. Mancuso, grocer
37 Rock Chalefaux
39 Michael Nemar
39 Alfred Valotta
Arnold Print works
Bridge

MASSACHUSETTS AVE. (13)
Continuation of West Main from Braytonville to Town line, Blackinton
Right
River Bridge
Railroad Bridge
723 William E. Demond
725 Carl Davis
757 James McNicol
759 Alfred Jones
761 Walter E. Evans
771 Laurence A. Ladd
773 Rosario G. Boyer
799 Calvin Hulbert
823 Murray M. Sanford
831 Nathan B. Flood
855 Charles W. Ford
901 Condit W. Dibble
923 David Jarvie
1049 William J. O'Connell
1053 C. Perry Isbell
1065 George F. Schouler
1065 Anthony Auger
1077 Mrs. Theressa Kenyon
1101 Peter G. Carpenter
1101 Mrs. Lizzie Fessenden
1129 Thomas Connaughton
1135 Thomas White
1145 Robert McKendrick
1151 Jeremiah Clark
1151 Eugene Bresett
1159 William O. Stone
1169 Frederick Mayall
1169 Archie Mattison
1183 Frank Gove
1191 Vacant
1203 William H. Taft
1215 Albert J. Buffum
1231 Mortimer W. Thomas
1245 S. Albert Wilner
1259 Mrs. Katherine A. Donovan
1261 Charles Fountain
1263 Fred Varley
1315 George B. Flood
1337 Vacant
Doan's Lane begins
1349 Mrs. Edward Busby
Blackinton School

Names Printed in Black Face Type are the Supporters of this Directory and Leaders in the Community. Patronize them.

Blackinton Union Church
Church hill begins
1391 Mrs. Camilia E. Blackinton
1413 Mrs. Delia Blackinton
Rear Edward J. Hughes
Rear George Breingan, Jr.
1431 John H. Waterhouse
1431 Oscar A. Archer
1463 David Mumford
Wood begins
1465 Thomas F. Murphy
1467 John R. Rainey
1469 Joseph M. Lariviere
1475 John W. Thomas
1477 Thomas Wilcox
1481 Joseph Luthauser
1483 Mrs. Annie Edwards
1485 George B. Domin
1489 Ronald Morris
1489 Daniel Shea
1491 Hugh Muldowney
1493 Richard Morris
1495 Andrew T. Martin
1497 William Mumford
1501 Mrs. Jessie Forget
1503 Mrs. Mary Bridenstine
1505 Ira McLane
1507 Mathew Donovan
1515 Mrs. Mary Moloney
1521 William B. Johes
1521 Matthew McConnell
1527 Alfred Bastien
1533 Richard Emery
Leonard begins
1535 Blackinton Post Office
1535 William N. Anderson, grocer
1539 William N. Gove
1547 Frank A. Clark
1547 John E. Davis
1551 Harry Jordan
1561 James Harper
1561 Vacant
1561 Vacant
1563 Hubert Rudman
1565 Frank J. Hermon
1569 Thomas Williams
1575 John H. Strail
1585 Ernest Phillips
1591 Andrew Holland
1591 Silas Walton
1597 Walter E. Gould
1599 Mrs. Josephine Perry
Blackinton Cemetery
1627 Simon P. Galvin
1627 William Galvin, physician
1645 Roy S. Lamon
1661 George S. Courtot
1663 Louis Hamlin
1663 Vacant
1669 William H. Stokes
1669 Mrs. Melissa Phelps
1679 Ruth D. Lamon
1689 William H. Lamon
1689 Mrs. Bertha Richter
1701 John H. Lamon
1729 Mrs. Harriet Green
Blackinton Town Line

Left
Mill begins
Harrison av
904 George O. Berard
904 Thomas McMumm
Depot street ends
1080 Joseph Boyer
1080 Joseph Shepherd
1080 Adolphis Beaudin
1088 James Venard
1090 Mrs. Isabella Clark
1112 Fred W. Bushey
1114 Charles Donnelly
Phelps av ends
1184 Police station
1186 George F. Croteau, cigars
1190 Charles Fountain
1192 William Bullett
1200 George Dyer
1200 Vacant
1200 Frank Babcock
1204 Albert Jacobs
1204 Xavier Jacobs
1212 Mrs. Lina Savage
1212 Michael L. Sloan
1226 George W. Bullett
1236 Wm. A. Pincombe
1238 Simeon Dracup
1240 George Yeadon
1246 William A. Pincombe, grocer
1268 Arthur Archer
1268 Mrs. Catherine Kinsey
1272 Richard Fleming Sr.
F. M. T. A. Society
1292 Theodore Stone
1304 Vacant
1304 Vacant
1304 Thomas Fleming
1312 Louis Frazier
1314 Northway Abbott
1316 David Havard
1322 Mrs. Elizabeth Collins
1324 Michael H. O'Brien
1328 Margaret Muldowney
1330 William J. Mackey
1334 Mrs. Mary Jones
1338 John H. Mahoney
1342 Daniel Jones
1350 James H. Reynolds
1362 Mrs. Sarah J. Taft
1368 Mrs. Eliza Phillips
1370 Edward Lord
1374 George Grieves
1378 Mrs. Elizabeth Pincombe
1386 Mark P. E. Lord
1388 David Haley
1392 Arthur M. Jepson
1398 Joseph Wilde

Burlingame & Darbys Co. Goods sold on satisfaction to the customer or your money back

1406 John V. Hiser
1414 Fannie Evans
1414 Clarence L. Strope
1422 Frederick Sutton
1428 Edward Bousquet
1428 Fred Bramble
1434 Napoleon Pelkey
1434 Milton Chittenden
Episcopal Church
1438 Blackinton store
Blackinton Co.
Barber Leather Co.
River street begins
1526 Vacant
1528 Vacant
1530 Thomas Webster
1538 Joseph Minard, Jr.
1552 Vacant
1556 Ira Prentiss
1556 Peter Labeau
1560 Vacant
1562 Vacant
1568 Louis Balcom
1568 Richard Davies
1570 John H. Williams
1570 Frank Davies
1578 Mrs. Annie J. Shaw
1580 Patsey Barber
1582 Mrs. Maggie Bates
1582 Jennie Clark
1586 Thomas Stevenson
1608 Giovanni Danieli

MEADOW STREET
From 106 E Quincy south to Bradley
Left
2 Mrs. Julia Bolton
6 James O'Halloran
10 Richard N. Evans
12 Everett Worthy
14 Arthur Pratt
18 John B. Stodden
20 Walter Wood
26 Robert K. MacDougall
32 David J. Carpenter
34 George B. Torrey
38 Robert B. Sturtevant
40 Harvey G. White
42 John Petty
42 Peter H. Van Alstyne
42 Vacant
Holbrook street crosses
64 Harvey A. Gallup
66 Elmer H. Russell
68 Frank E. Floyd
70 James Casey
74 Daniel J. Casey
80 Fred D. Streeter
80 Percy A. Streeter
84 Vacant
84 Nicholas N. Hilliard
86 Henry Burns
90 Joseph Bouchard
94 Alice C. Bulkeley
98 Charles H. Arnum
Winter street crosses
100 Joseph Bissaillon
104 Isaiah Bissaillon
132 Patrick H. Heath
134 Vacant
136 Emile Fournier
150 Marcus W. Brown
150 Sanford M. Fisher
Ends at Bradley

Right
9 James E. Morrissey
11 Mrs. Edith Bonser
11½ Miles Robinson
21 Frank Monette
21 Mrs. Matilda Daignault
25 David Ford
25 Edward S. Kent
29 Russell L. Scriven
35 Mrs. Anna E. White
Holbrook street crosses
65 Olive J. Gallup
Cherry street ends
93 Wesley Hawley
97 Reginald Persons
Winter street crosses
111 Albert Paquette
117 Hormidas Morrier
119 Harry Bissaillon
119 Tony Olevare
133 John F. Lyons
133 Vacant
Ends at Bradley

MILL B
From 88 River west
Right
65 Thomas Sausville
68 Joseph Bastien

Left
63 William Powell
65 Walter Haig
67 John E. Reese
69 Albert Roudeau
70 William MacMunn
71 James Gay
72 John Thomas
73 Mrs. Ann Holland
74 Patrick McHugo

MILL, BRAY
Southwest from W Main to Bray Mill
Left
42 N. A. Mfg Co.
48 John Tarson
N. A. Mfg. Co.

MILLARD STREET
From 24 Hudson south

Maps of North Adams 25c
Flat for Framing or Folded to Fit Pocket. H. A. Manning Co

Right
1 Mrs. Catherine Jewett
7 Hyman S. Katsh
11 George J. Nassif
15 Abraham Horowitz
19 Max Wein
23 William H. Hermon

Left
4 John D. Northrup
8 John H. Belden Jr.
12 Joseph A. Bolus
16 Domina Caron
20 Fred S. Gagnier

MILLARD AVENUE
From 426 Eagle east, Clarksburg
Left
1 William A. Davine
2 Joseph Therien
3 Homer A. Phelps
4 Peter Wright
5 William Pellows
6 John Turley
7 Vacant
8 Nathan Record
9 Roland Wright
10 Albert Domick

Right
George Beers

MILLER'S LANE
From 35 Union north
See Union

MINER STREET
From 160 Union to 243 Main
Left
2 E. J. Charron, grocer
4 Thomas Linehan
4 Napoleon Dupuis
4 Remi Deranleau
4 Patrick L. McDonald
6 Vacant
8 C. H. Durocher, cobbler
10 Julia Doyle
10 Patrick J. Dinn
16 Archie Belanger
20 George Vasseur
20 Joseph Roberts
26 Henry H. Hurlbut
28 Michael Dougherty
32 Hector Gregory
34 Henry R. Patrie

Right
Willow Dell ends

MONTANA STREET
From 60 Porter to Lawrence av
Right
9 Charles E. Butler
11 Samuel Newton
15 Daniel R. MacPhail
17 Harry Reinhard
Blackinton street crosses
39 Frank Mitch
41 Irving N. Stronach
43 Raymond E. Dresser
45 Leo L. Jones
47 George T. Neill
49 Harvey B. Kenyon
51 Edward W. Rice
53 Harold M. Coxson
Hoosac street crosses
65 Joseph Howarth
67 Burr J. Merriam
67 Donald B. Chapman
69 Charles Stevenson
Leonard Terrace
71 Arthur Osborne
73 Elwood H. Fowler
Ends at Lawrence av

Left
8 Mrs. Martha Clark
10 Albert J. Quinn
12 Horace Kirby
14 James Stevenson
18 Leon W. Graves
20 Eugene H. Babcock
Blackinton street crosses
Hoosac street crosses
Ends at Lawrence av

MONTGOMERY STREET
From 80 Prospect east to Cliff
Right
4 James Gilrain
10 Thomas Michaels
14 James Nugent
14 Thomas Marran
26 John Reardon
42 Charles H. Stewart

Left
21 George Chase
23 Mrs. Margaret Beauvais
23 Mrs. Annie Berard
29 Theodore James
53 Edwin C. Stevens
53 Mrs. Louise Poirrier
53 Vacant
57 Mrs. Ida Sprowsin
57 Edward King
57 Arthur Favreau
63 Edward Perrault
63 Laurence Perrault

MORGAN AVENUE
West from 263 State
Left
1 Tony Corsy
2 William Tongue
3 Luigi Selveri

LURIE'S The New Things First **WOMEN'S APPAREL**

4 Henry Huisti
5 Edward Bonissoni
6 Boleslaw Borowski
7 Quinto Mancini
8 Augustine Zelindo

MORRIS STREET
From 34 Summer south to Quincy

Right
59 Armour & Co., meats, etc.
63-71 Potter Bros. & Co., grain, cement, etc.
75 Ballston Refrigerating Co.
Ends at Quincy

Left
62 Mrs. Margaret McCarthy
64 A. S. Henderson
Ends at Quincy

MOWBRAY STREET
Fron Whitman west

NATURAL BRIDGE ROAD
From Beaver to Franklin
Right
Vacant
Bridge
Martin Thoman
Philip Melanson
Vacant

Left
Bridge
Hoosac Co.
Thomas J. Canedy
Harry L. Canedy
G. W. Dalrymple

NELSON STREET
From 74 Frederick south
Left
1 Vacant
7 Mrs. Mary Fitzpatrick
11 Edward La France
15 William Wise
17 Thomas Roche
23 Peter Fee
27 Louis McKane
29 Albert Whitney

Right
14 Benjamin Brown
18 Eli Russett
22 Jean T. Boler
30 William L. Rice
34 Edward P. Carroll

NELSON B. LORRAINE TRACT
From Phelps av west to Chantilly av

NEW GREYLOCK ROAD
State Road west from 568 West Main to Greylock
Right
Same as State road

Left
Same as State road

New, from 404 State Road Greylock
Right
51 Joseph Luscier
53 Sidney Law
55 Alex Marchacos
57 Mrs. Catherine Benz
59 William Lanoue
61 Thomas Johnson

Left
52 Zephir Renaud
54 Joseph Barber
56 Vacant
58 Wilfred Rancourt
60 Henry Esford
62 William H. Walmsley

NORMAL TERRACE
Church, opposite Normal School

NORTH STREET
From 233 Houghton west to Tyler
Left
16 William Johnson
28 William G. Carter
30 Joseph H. LaBrie
34 Mrs. Genevra Chesbro
42 Gilbert J. Walker
44 Edward Nichols
46 Edson O. Wiley
54 George Montgomery
60 Herbert Eldred
62 Henry Lapine
Veazie street crosses
100 Dr. Wallace E. Brown
Williams street crosses
118 Alpheus Burdick
126 Laurence Bradbury
132 Calvin T. Page
136 Homer F. Marshall
140 Barney Ark
Cady street crosses
158 Delos M. Brown
164 Aime Lemieux
164 Vacant
168 Joseph Haddad, grocer
170 Mrs. Clara V. Brown
Harris street crosses
Hathaway street crosses
216 Mrs. Elizabeth Garratt
220 Henry E. Arnold
232 John Eastwood
Ends

STUDY THE CONTENTS PAGE
IT IS THE INDEX TO THE CITY

Right
11 Timothy Dailey
17 Alexander McKenzie
25 Joseph Udell
27 Samuel Hindley
Pitt street begins
35 William Pead
39 James H. Krum, Jr.
45 Dwight White
Chesbro av begins
57 George C. Boynton
57 Mark Snyder
63 Frank J. McHale
67 Joseph Connolly
69 Walter J. Green
73 Warren Filebrown
73 Mrs. Cora B. Gould
Veazie street crosses
83 Isaac Kronick
87 George F. White
93 Gilbert Gregory
99 Arthur H. Mahy
101 Hyman Weiover
105 Mason P. Hathaway
107 Clarence Pike
Williams street crosses
125 Mrs. P. J. Nester
129 Mrs. Peter L. Leonard
Cady street crosses
147 Mrs. Sarah Woodward
157 Irwin Sumner
157½ John Gregory
163 Jerome N. Harrington
165 Fred Little
169 Mrs. Margaret Bryson
171 Mrs. Evelyn Daunais
179 Angelo Montagna
185 Findlay McIntyre
193 Samuel Arnold
205 John Kennedy
209 Richard Hockridge
215 Charles M. Chase
221 Sergius A. Bernard
225 Romeo Di Giacomo
231 Malcolm Gillies
233 Charles Hamel
Ends

NORTHERN LIGHTS AVE.
From 101 Franklin north
Right
30 Henry J. Lestage
70 Edward Lowe

Left
41 George W. Wing
69 Mrs. Elizabeth Langworthy

NORTH HOLDEN STREET
From 97 River north
Right
12 Fred G. Whitney
14 Harry Huffnagle
16 Edward Brothers
18 James C. Wilcox
Bracewell avenue crosses
34 Mrs. Imogene McGinnis
34 Henry H. Shultis
36 Mrs. Catherine Doherty
36 William Slattery
38 Mrs. Anna Bradley
38 David A. Norton
42 Mrs. Maria Skelly
44 Bernard F. Curley
48 James T. Cosgrove
52 Ledor Charron
54 Pierce J. Walsh
54 James C. McGrath
58 Mary O'Brien
58 Mrs. Jennie Chase
58 Peter F. Timothy
60 Harry Anderson
62 Frank L. Hicks
62 John Sinnott
Hall street ends
72 Mary E. Reynolds
74 John Dinneen
80 Archie J. Pratt
Liberty street crosses
112 Frank E. Eaton
124 William Phillips
Ends

Left
5 Susan McConnell
7 William Spaniel
9 John D. Murphy
11 Catherine Featherstone
11½ Fred E. Henklebeino
15 Maud L. Bruneau
17 Mrs. Bridget Connors
Bracewell avenue crosses
35 Fred L. Hicks
37 William Patterson
39 John Bunting
Chase avenue ends
45 John F. Dawe
47 Edward T. Follette
55 John Eagar
71 Patrick H. Foley
r71 William Formhals
r71 Earl Kenyon
r71 Guy C. Hill
r71 Bernard Andrew
85 James Kiggins
87 Vacant
89 Mrs. Nellie Cadron
91 Edward Dolan
Liberty street crosses
111 Fred D. Eldridge
117 Jeremiah Jerome
Ends

NORTH VEAZIE
End of Veazie
2 Elbert Crosier
4 Charles T. Jones
Almons Myers

Burlingame & Darbys Co. HARDWARE DRUGS
Goods Sold on Your Money Back If Not Satisfied plan

NOTCH ROAD, BRAY
From 568 West Main south
Right
69 William A. Wells
61 Elmer M. Amadon
Harry Crews
143 Bert Fields
Vacant
Albert Meunier
Roch A. Meunier
Norman McNulty
Vacant
Paul Bernard
Vacant

Left
20 Thomas C. O'Connor
24 Harry L. Brown
24 William L. Dickie
James P. Drysdale
Mrs. Harriet Patterson

OAK AVENUE
West from 347 State
Right
5 Louis Williams
5 Edward Ziter
5 Mrs. Julia John
5 Louis Morin
5 Joseph Thomas
5 John Trudeau
8 Patrick Conley
8 Tony Ziter
8 Mrs. Celia Joseph

O'BRIEN'S LANE
Off 25 Eagle

OLDS, G.
From Harrison av to Greylock av
Right
1 Harry Beers
3 Mrs. Minnie Bodine
15 Paul Baumann
19 Michael A. McCabe

ORCHARD TERRACE
North from 51 Liberty
Right
12 Mrs. Margarette Whelan
14 Patrick Nagle

Left
13 Vacant
13 William L. Scully
19 Cornelius Wylde

OWEN'S AVENUE
From 388 Houghton to Brooklyn
Left
2 William La Fountain
7 John D. Reardon
7 Vacant
11 Fred Aubin
11 Thomas Aubin

PALMER AVENUE
West from Harris to Tyler
Right
9 Raffael Romeo
13 Pasquale Lagarde
15 Dominic Bernado
17 Carlo Marchio
Ends

PARK AVENUE
South from 458 Main
Right
17 Robert H. Graham
25 Burdelle S. Kemp
E. Quincy street crosses
57 Charles W. Cardwell
65 Alfred Johnson
93 Dr. E. M. Vrooman, Sanitarium
Ends at E. High street

Left
14 Arnold Martin
18 Alfred J. Adams
28 Mary M. Sheldon
E. Quincy street crosses
60 Egbert C. Cleveland
68 Albert G. Eldridge
r68 Isaac P. Yeaw
74 Stephen J. Haggerty
Fleming street begins
82 John C. Yeoman, Sr.
Ends at E. High street

PATTISON AVENUE
West from 413 Walnut
1 Patrick Ryan
17 John Morandi

Left
4 Charles Gunther
20 Lewellyn Francis
Walter S. Evans

PEARL STREET
From 22 Main south
Left
10 W. J. Barber, electrician
10 B. St. Ry. fgt. depot
M. J. Monahan, boiler maker
J. S. Farley, blacksmith
Hoseas Wing, livery

PEBBLE STREET
From Robison south
Right
9 Victor Sala
9 Frank Minnazoli
9 James Betts
Rock street begins

Climax Boot Shop The Shop of QUALITY SHOES
5 Eagle North Adams, Mass.

11 Adriano Rinardi
13 Patrick Healy
19 Thomas Burns
19 Norman Rosch

Left

16 Mrs. Mary Horan
16 Patrick Burns
16 Clinton C. Jones
Ends

PERRY STREET
From 74 Washington av to Elmwood av
Right

11 Samuel E. Smiley
15 James B. Buchanan
21 Edward H. Post
Ends at Elmwood av
Left

18 William A. Du Bignon
Ends at Elmwood av

PHELPS AVENUE
From 612 State road, south
Left

69 Adeas Huard
69 Joseph Varin
71 Harry Gage
71 William Duxbury
73 Exzelia Boisjolie
75 Peter Boudreau

Right

4 Arthur Gelineau
41 Edgar D. Bressett
Frank J. Peckham
Vacant
William Crews
Jay R. Brown
50 Frank Neveu
John Yarde

PHILLIPS STREET
Now N. Holden Street

PHOENIX STREET
From end of Center north to A. P. W.

1 John Higgins
1 Mrs. Emma LaFrenier
2 Eugene Champagne
3 Raphael Carito
4 Mrs. Ellen Kirby
5 George Hurst
6 George Cadomon
7 John Ryan
8 Joseph Barcomb
9 Peter Dion
10 Henry Columbus
11 Mrs. Margaret LaCombe
12 Bessie Anglaud
13 Andrew Sirard
13 Arthur Barcomb
21 Frank Sorello

PITTS STREET
From 27 North street north

Left

5 Charles H. Nichols

PLEASANT STREET
From 244 Main to 191 Church
Right

117 James M. Coughlin
127 James F. Nagle
133 George W. Seddon
137 Ralph M. Dowlin
139 William Chenaille
145 Mary T. Flynn
147 John Hillard
Dowlin Place
151 Dowlin Leather Co.
155 John C. Whitney
155 J. Anthanase Bruentte
159 Joseph P. Reed
163 Henry L. Bush
169 James E. Welch
Ends at Church street

Left

106 Mrs. Randolph D. Canedy
116 William H. Sperry
128 Andrew J. Hall
128 Mrs. Helen Patterson
128 Vacant
E. Quincy street begins
140 Vacant
144 Mrs. Julia Barber
154 Hobart C. Tower
162 Edward A. McMillin
170 R. Alexander Watson
Cherry street begins
180 Willard E. Whitaker
188 Frank G. Lewis
188 Henry G. Finlayson
Ends at Church

PORTER STREET
From 224 Ashland to 251 Church
Left

Royal avenue ends
31 James C. King
33 Anthony Arigoni
45 John C. Watson
Willow street begins
61 Frank C. DeFalco
67 Elizabeth L. Tyler
Ends at Church
Right

28 James A. McCann
36 Raymond J. Ashton
36 John Pozzi
60 Arthur E. Hoffmire
60 Arthur N. Harris

Climax Boot Shop Our Aim to give the Best at Lowest Prices
5 Eagle, North Adams, Mass.

Maps of North Adams H. A. MANNING CO. Publishers

Montana street begins
72 John H. Arms
74 Thomas F. Boyd
80 Clara Richardson
80 Elsie McCarthy
86 Mrs. Augusta Elmore
86 Maurice C. Viele
Mark Hopkins school
Ends at Church

POTTER PLACE
From 109 Eagle west and south to Luther place
Right

4 James Cody
6 Eusebe Delisle
6 Michael LeSage
8 William J. Laughlin
10 James W. Gould
12 Mrs. Mary Fields
14 Thomas Bulshey
16 Edward Coulter
18 Richard L. Phelps
18 Henry Blanquart
20 George St. Dennis
20 Adolph Belanger
20 Mrs. Anna Benton

Left

3 Vincenzo Modena
5 Stephen Urban
7 Vacant
9 Edward Morin
11 Moses Rondeau
13 Patrick H. Frawley
Ends

PROSPECT AVENUE, B.
From Leonard east to Wood
Left

5 Alvin Leonard
7 Vacant
19 Chester W. Hopkins
25 Edward W. Turner
33 Leroy W. Smith
37 John W. Jones
37 Morton Van Horn
39 William J. Uncles
45 William Scarbo
51 Frederick Uncles
57 Charles A. Ermisch

PROSPECT PARK, B. (Louis St.)
Off State road opposite River

PROSPECT STREET
From 105 Eagle east and north to Franklin
Right

30 Emile Beliveau
30 David Luby
36 George Peters
42 Jules Morrier
50 Patrick Duffy
50 Daniel R. Horn
54 John P. McCormick
Montgomery begins
80 William H. Montgomery
r80 Joseph Allard Jr.
r80 Lewis Smith
82 Burr C. Dunsmore
86 Edward Hubbard
86 William F. McCarthy
88 Leo Fallon
88 Harrison Beverly
94 Leroy Beverly
102 Alfred Thompson
Beacon begins
116 Mrs. Ida E. Booth
116 Cornelius F. O'Brien
124 Henry J. Montgomery
130 Robert Pringle
130 Mrs. Lillian Brown
136 Moses L. Amadon
146 Edwin A. Brown
146 James H. Temple
148 Thompson Shaw
148 Vacant
150 John L. Graham
150 Vacant
156 Mrs. Lillian Hart
158 August Gieseler
158 Vacant
164 John F. Cronin
164 Edward LePage
168 Mrs. Carrie Pratt
168 Dolphus Dubuc
Wesleyan crosses
178 Charles R. Welton
184 Alfred Boyer
184 Edward LeBelle
184 Herbert L. Daniels
190 Michael J. Sherry
204 Ambrose E. Crippen
214 Mrs. May Joy
214 Edward R. Hurd
218 Samuel McClelland

Left

15 John Hinkell
17 Mederic Belouin
17 Overlie Benjamin
19 Mrs. Margaret Conlon
33 Theodore P. Laforce
41 Michael Burns
41 Ernest E. Sprague
47 William G. Massey
53 Thomas Colter
55 Thomas Stevenson
67 Raymond Stevenson
71 Katherine C. O'Meara
Jackson ends
97 Mrs. Bridget Conniff
101 Joseph N. Bassett
111 Saul Palmer
115 John McIntyre

Use the Colored Section, it gives details

119 John J. Brennan
Hudson ends
139 Alexander Lashway
151 Arthur L. Hayden
Wesleyan crosses
183 J. Howard Walden
185 William E. Wilson
189 Mrs. Ellen Brady
191 Matthew Henderson
193 Agnes Spink
197 George J. Dempsey
197 James Dempsey

PROTECTION AVENUE, G.
From corner State road and Depot Street, south

Left
4 Mrs. Agnes Hersig
4 James F. Karrey
6 Peter Boudreau Jr.
6 Edward Sinderman
10 Gustave Rougeau
12 Joseph Morin
14 John Gotzen
14 Vacant
16 Vacant
18 Awald Tilch
22 Herman Langer
24 Frank Henz
26 Hector Heroux
26 Augusta Eichert
28 Joseph Bergeron

Right
1 John Gilemus
1 John Elliott
3 Oliver J. Liberty
5 John Lapine
7 Louis Terrier
9 John Aumee
9 Fred Smith
11 Stanley Lepot
11 Thomas Crockwell
13 Henry LaForest
13 Vendell Skowinicz
15 Henry Gross
15 August Sporing
19 Edward Whitmore
21 Mrs. Albert Langer
23 Louis Bedard Jr.
25 Vacant
27 Mike Ariati
29 Anton Koch
31 Augustus Henley
31 Henry Richter
31 Joseph Bowers

QUINCY STREET
From Morris east to Church
Right
6 Anna B. Jackson
16 Arthur D. Cady
20 Vacant
30 Merritt H. Stroud
Ashland street crosses
40 Ezra Whitaker
46 Mrs. Sarah Ingalls
52 Dezira R. Provencher
52 William Van Sleet
58 James H. Cody
66 James E. Hunter
70 Sherman Kimball
72 Jesse Hadfield
74 Edward J. Godfrey
80 Mrs. Geo. F. Simpson
82 Sophia McDonald
Ends at Church

Left
7 Mrs. Eugenia Barnes
13 Charles W. Billings
13 Mrs. Bertha Carr
21 Mrs. Iva B. Cronk
25 Henry A. Tower
25 Frank W. Streeter
27 George B. Chilson
29 Edward P. Driscoll
Ashland street crosses
37 Vacant
47 Mrs. Evelyn Hanley
51 Warren J. Wilkinson
55 Mrs. Sarah Anderson
55 Oscar J. Hadsell
57 Mrs. Elizabeth E. Crofts
59 William L. Daniels
59 Jesse Hadfield
65 Mrs. Joseph McNine
69 M. M. Spaulding
71 Edward A. Bond
Ends at Church

RAND STREET
From 176 Union to Reed
Right
8 Joseph Marsh
8 George Marceau
8 Arthur Senecal
10 Thomas O'Brien
10 Eugene Lebert
10 Frank Butchart
10½ John Kendrick
10½ John Davis
14 Frank Stanick
14 Peter Corant
14 William B. Pankowski
20 Teophile Cote
20 Margaret Smith
26 Edmond Lacrosse
30 Louis Belanger
30 Noel Boudreau
18 Louis Lavigne
20 Daniel Connors
20 William Andrews
22 David Lefevre
22 William Johndrow

Burlingame & Darbys Co. FINE RUBBER GOODS HOT WATER BOTTLES FOUNTAIN SYRINGES

26 Edmund W. LaCrosse
26 Henry Sorrell
26 Arthur Sorrell
28 Eli Sorrel
28 Arthur M. Labonte
28 Felix Andrew, Jr.
28 Vacant
28 Mrs. Margaret Bailey
28 Mrs. Eliza Sorrell
28 Joseph Dupree

Left
1 Patrick Leclaire
1 Joseph Circi
3 Charles Roy
5 Joseph Levesque
7 Joseph Bleau
9 Joseph Bisaillon

RAND'S LANE
East from 110 Ashland
Left
1 Israel Rosenbloom
2 Mrs. Margaret Burr
3 Ferris George

RAY STREET
From 52 Franklin south to Wesleyan
Right
5 Daniel Ralston
7 Jeremiah Shea

Left
6 Charles Jolitz

RAYMOND COURT
From rear 196 Houghton to Liberty
Right
1 Charles E. Blair
2 Alfred Brosseau
3 Charles E. Brown

REED STREET
North from Rand to Gallup
Right
13 Fortunat Serre
15 Mrs. Malvina Fontaine
16 John Nickobrwecski
21 Medos Fontaine
25 Joseph R. Leclaire
27 August Herman

Left
8 Wilfred Levesque
9 David Lorangie
9 Henry Legrand
9 Frank Trahan
10 Steve Kolodzyej
18 Vacant
22 Arthur Martelle
24 Mrs. John J. Halbig
26 James G. Garvey

RESERVOIR ROAD
From Furnace southwest to Notch road
Left
Mrs. Eleanor McAdoo
Walter Goodrow
James Connors
William Blair
John Buck Jr.
George Wheeler
Michael Smith
Albert Fletcher
Albert E. Fletcher Jr.
William Rogers

Right
William Busby
Edward Busby
Charles Stenter

RICHMOND AVENUE
From 43 High west
Left
Forest street begins
Whitman street begins
3 Faustino Colo
5 Patrick W. O'Brien
Warren street begins
7 James Carlton

Right
2 William L. Porter
4 Mrs. Lena Rock

RICHMOND HILL
Off from High

RICHVIEW AVENUE
BRAY
Southwest from 450 West Main
Right
29 James Costello
29 Edward Jerdon Jr.
37 William Lewis
37 Gilbert Hamer
79 John McNulty
111 Henry Goodermote
121 Maritz Schmidt
137 Albert W. Scott

Left
4 Mrs. Mary J. Roberts
4 James Powell
8 Mrs. Isabelle A. Cleghorn
12 Josiah H. Parks
18 Mrs. Lydia Bates
30 Fred E. Cutler
36 Charles Ransford
48 Mrs. Victoria N. Patridge
54 Albert Cogswell
54 Alfred Couture
60 Mrs. Harriet Wilson
66 Charles Mason

Maps of North Adams 25c
Flat for Framing or Folded to Fit Pocket. H. A. Manning Co.

78 Foster P. Lewis
84 Joseph Tyler
92 William Aspin, Jr.
98 Dominic Rambo
118 Leslie R. Plumb
126 Lewis A. Cutler
130 John Lacasse
138 Dennis O'Brien
142 Edward A. Lewis
142 Norman Parsons
152 John C. Yeoman, Jr.
160 John Hamer
Charles Rennell
172 John Millard

RICHVIEW STREET
From 50 Dover east to Meadow
Right
1 Closson H. Everingham
1 Albert J. Beauchamp
1 John Crews
3 Harry E. Goodrich
Ends at Meadow

Left
4 Gideon Bouchard
Ends at Meadow

RICKARDS STREET, B.
From 935 State road north
Right
3 Mrs. Anna Rickards
21 William H. Turner
23 Leander J. Strail

Left
32 Frederick F. Myers

RIVER STREET
From 141 Eagle west to Burdickville
Right
3 Harry Patashnick, grocer
5 Vacant
9 David L. Adams
11 Michael Cassidy
13 Mrs. Mary Flaherty
15 Edward H. Morrison
Freeman avenue begins
49 Anna Nugent
51 Michael Cirelo
53 Vacant
53½ Mrs. Annie LeRoy
53a Xavier Brunette
55 Walter Cinnamon
55½ James H. Moss
55½ Garnet C. Jones
59 Dennis J. McCarthy
59 John J. Donovan
61 Alfred Provencher
61 Oliver Provencher
65 Charles W. Murray
65 Hugh Boyd
67 Vacant
67 Vacant
71 Vacant
73 Samuel Patrie
77 Charles Rarick
79 W. H. French
81 Peter Ducharme
83 Mrs. Selina Cardany
83 Patrick O'Connell
85 Raymond Quadland
85 Michael J. Fleming
89 Arthur Knapp
91 George A. Wells
93 John F. Kennedy
95 J. Ernest Triggani
N. Holden begins
105 Frederick Pinkham
107 Hubert Davis
109 M. Peters, grocer
111 Samuel Roy, livery
111 Thomas F. Connors
115 H. Kronick, grocer
117 Mrs. Mary E. Mullaney
117 Vacant
121 Ulric J. Berard
121 Mrs. Lucy Rouse
127 Edward E. Russell, physician
129 Philip L. Lewis, violin teacher
131 William J. Ross
135 Thomas H. Warburton
137 Anna J. Geddes
141 James McGowan
143 Mrs. Catherine H. Bingham
Chase avenue begins
151 Arthur P. Graves
155 M. Van Ness Braman, storehouse
157 Mrs. Emma Darroch
157 George Gomeau
157 Melvin Welsh
157 Alfred Duprey
159 M. Van Ness Braman, grocer
161 R. M. Phelps, barber
161½ James Loftus
161½ Robert Furlong
165 Edward Sedgwick
165 Mrs. Jennett DeLawrence
167 Carl M. Farley, druggist
169 Wm. Giglotti, conf. and ice cream
Houghton street begins
173 A. & P. Tea Co.
175 Joseph Carden
175 Charles Southgate
175½ John Hafner, shoe repair
177 Otis E. Welch, stove repair
177½ Rocco Trimarchi
177 James H. Blair
Central play grounds
213 J. J. Crockwell
217 Edwin Horsfall
217 Charles Lee
219 Margaret M. Neenan
219 William E. Armstrong

Carlisle Hardware Co. Builder's Hardware a Specialty
Automobile Accessories
Main St. North Adams, Mass.

223 Vacant
223 Herbert Horsfall
225 Mrs. Semerilda Monet
225 Thomas Dunn
229 M. Henry Gordon
229 Mrs. Ellen Stack
229 Thomas Williams
231 Michael Fallon
231 Daniel P. Roe
235 Andrew Snedden
235 George F. Walker
235 Joseph Dupell
237 Vacant
237 Albert Kelly
241 John M. Dougherty
241 William Sullivan
243 Mrs. Thomas H. Lewis
243 Francis J. Fox
243½ Charles Martin
243½ Alphonse Dubret
251 Herbert A. Loomis
255 James O'Neil
255 Joseph Shea
257 Jefferson Crosier
257 Frank Lapiere
259 Patrick Houlihan
261 Mrs. Peter Joseph, grocer
Veazie street begins
267 Mrs. Irene Harrington
273 Harry O. Bean
273 Eugenia Veazie
275 Attala Bros., grocers
275 Culide Attala
275 Elizabeth Fleming
275 Peter Jones
275 Bashie Sahadi
275 Patrick Ryan
275 George Marino
275 Edward Sweeney
Magnolia terrace
277 Thomas Neville
277 Eugene Rennett
281 Ralph Dunn
283 Albert W. Blanchard
285 Robert Dach
285 Thomas Cullinan
287 Owen Kelly
287 John Adams
289 Michael King
289 George S. Smith
291 James E. Collins
293 Thomas Dickson
Crossey place begins
297 Remi King
297 John Chalifaux
301 Joseph Rougeau, trucking
303 Antoine Collette
305 Francis Hogan
305½ Arthur Sweeney
307 William H. Horton
307 Clara Kennell
Loftus place begins
311 Otis Martin
313 Louis Dupell
315 Carl R. Northrup
317 George Morse
319 Vacant
321 Thomas Richards
323 Charles Blair
323½ George Kent
327 Stanislaus Duduch
329 Edward Jones
331 Frank Walker
331½ Frank Taylor
333 Robert Tongue
335 Louis Dion
337 Samuel Roy
339 W. H. Van Steemberg
Temple street begins
349 Frank Van Steemburg
353 F. Van Steemburg, grocer
353 Mrs. Kate Corcoran
355 Henry Shays
359 Geo. E. Simpson, meats
363 Adelord Roy
371 George E. Simpson
371 Avila J. Laporte
373 Antonio Parrino
373 Sidney Janpolsky
Harris street begins
385 Dave Morton
385 Frank Estes
385 Mrs. Amy Day
387 Mrs. Sarah Irving
387 Frank Forsland
389 Felix Wells
389 Joe Talarico
405 Walter E. Button
405 Gusseppe Ariosi
405 Elmer Peck
405 Anna Guyette
405 Angelo Finardi
405 John Daniels
407 John King
Tyler street begins
421 Edward Shatrand
447 Charles Lepine
Ends at Burdickville

Left
New Method Co.
54 Dean-Spencer Leather Co.
108 Peter Trabold, photographer
110 John Shand, meats
Holden street ends
Marshall street ends
202 Eugene Hafner, wood dealer
262 Vacant
264 Vacant store
266 Mary A. Fyfe
294 Vacant
Brown street ends
376 Wm. Van Steemburg, confectionery
380 William Van Steemburg
384 Nelson J. Lanoue

Names Printed in Black Face Type are the Supporters of this Directory and Leaders in the Community. Patronize them.

384 Edward Collette
388 Joseph Chalifaux
388 Mrs. Lena Gerraphy
392 Alfred Puliver
394 Mrs. Emma Cote
396 Mrs. Mary T. Purcell
398 Albert Horrigan
400 Clayton Hebert
402 Vacant
404 Nicolas Siciliano
404 William H. Bouchard
406 Delia O'Brien
408 William Collier
410 Vacant
412 Mrs. Elizabeth Boyd
424 Patrick J. Mullen
430 Arthur Pontier
422 James P. Mullen
424 John Mullen
430 Hiram Lemire
430 George E. Morse
430 James Blair
436 John Arrighi
436 Frank Beeze
436 John Murdza
440 Andrew Soha
442 Andrew Doda
444 John J. Murphy
444 George LaBombard
Ends at Burdickville

RIVER, B.
From 1446 Mass. av., southwest to State road

Right
I. O. O. F. Hall
Mill street begins
Railroad crossing
Bridge
105 Leo Muldowney
107 Mrs. Mary Fleming
107 Augustus Jones
111 Mrs. Margaret Webb
Clarence Kateley
121 Peter G. Merriam
127 Herbert W. Collins
129 Mrs. Emma Church
135 May H. Fleming
139 Michael L. Monahan
149 George Ashton
161 Albert Thomas

Left
Railroad crossing
Bridge
88 David K. Jones
92 Frank Shaw
102 William Brown
132 William Garner
160 Mrs. Elizabeth Fallon
176 Mrs. Annie Mahoney

ROBINSON STREET
From 59 Furnace west to Pebble
Left
9 Francesco Sinclitico
Ends at Pebble

ROCK STREET
From Pebble west to Granite
Right
3 Mrs. Mary Lenehan
5 Mrs. Bridget Carey

Left
2 Joseph Culpo
2 Vacant
8 Frank Lonzo
8 Joseph Demarco
14 Patrick Powers

ROYAL AVENUE
From 38 Washington avenue south to Porter
Right
11 Mrs. Fannie Adams
11 Laura Comstock
17 Rev. Benjamin Liss
19 Barnet Katzman
23 Horace A. Loomis
Ends at Porter street

Left
26 Max Cramer
26 Joseph Calvey
Ends at Porter street

RUSSELL, G.
Crosses Whittlesey

RUSSELL AVENUE
(Homecrest tract)
From Franklin to Bridge

RYAN'S LANE
From 53 Center north
Left
9 Mrs. Mary Gigliotti
11 Caesar Grande
11½ George Mancuso
15 Daniel Tallarico
17 Blaise A. Siciliano
17 Joseph Julian
17 Joseph Carmenaro
29 Mrs. Mary Scavo
33 Savanio Esposito
19 Mrs. Rose Gallese
19 Vacant

Right
8 Bruno Robiosso
8 Dominick Grande
8 Charles Lamberdi
10 Mrs. Mary Fiorillo

Burlingame & Darbys Co. CHILTON PAINT KYANITE VARNISHES

10 Pietro Tallarico
10 Vacant
14 William Gigliotti
16 Mrs. Mary Danelli
20 Vacant

SANFORD'S LANE
From 40 Washington avenue south

SCHOOL STREET
West from 47 Veazie
Left
1 Gideon LeSage
2 Fred Rowett
5 Benjamin O'Keefe
5 William Hurley
5 Charles Isherwood
Loftus street ends
6 James Todd
6 Joseph Monette
16 Cyprian Beaupre
18 Andrew LaPierre
18 Harry Nichols
20 James Timothy
20 Charles O'Brien

Right
Williams street begins
Johnson school

SCHOOL STREET
From Houghton to Eagle, Clarksburg
Right
Frank Brassord
Joseph LaFountain
William Allen
Sidney Chesbro
Left
Joseph Roy
Samuel LaFountain

SECOND, BRAY
West End Terrace to Notch road

SECOR AVENUE
From 131 State
Left
1 Louis Carden
2 Fred A. Secor, plumber
3 Mrs. Dina Leonesio
4 Joseph Gorgenti
5 Columbus Legate
6 Louis Doldos
7 Louis Lungi
8 William Chagnon
9 Vacant

SHERMAN HEIGHTS, B.
From 1101 Mass. av north

SHERWOOD STREET
From Bradley north

SOUTH STREET
From 50 Spring to Washington avenue

Right
10 David Carr
10 Vacant
14 Hyman Lenhoff
14 Thomas L. Sweeney
18 Louis Jacobs
18 Thomas A. Dawkins
22 Herbert D. Sprague
26 Joseph Lenhoff
30 Anthony Griffin
40 William C. Howe
40 Mrs. Hattie C. Knapp
42 Frederick McNulty
42 Anthony Garegnani
44 Moses Wright
46 Walter Cann
48 Martin Walden
50 Hezekiah Mason
Ends at Washington avenue

Left
9 Eugene Morgan
9 Winfred Porter
11 Jacob Sherman
11 Mrs. Abbie Jenkins
15 Mrs. Hannah Berger
15 Vacant
17 Mrs. Mary Dimo
17 Maurice Griffin
23 Joseph Katz
23 Morris Gould
29 Joseph Jacobs
29 Morris Jacobs
31 Joseph Barlow
31 Anthony Garegnani
37 George W. Kimball
37 Augustus Roberts
43 Edward J. Fern
49 Emma Robert
55 George A. Carlton
55 F. G. VanNess
57 Mrs. Rose Garello
59 George Robare
61 Morris Cohen
Ends at Washington avenue

SOUTH CHURCH STREET
Continuation of Church south to City line

Right
William F. Schultz
John Cole
R. Briggs, milk station
H. P. Schell, marble shed
South View Cemetery
City Farm, E. S. Temple, supt.
Franklin Haskins
Ends at city line

Climax Boot Shop Special Attention to the Proper Fitting of Shoes
5 EAGLE, NO. ADAMS, MASS.

Left
Lawrence Homer Sherman
Richard Briggs
George Grazioli
Briggs' Mill (Vacant)
Emerson Bosswick
William B. Browne
Ernest Blair
St. Joseph's Cemetery
Mrs. Mary A. Hathaway
Benjamin K. Cook
Oscar D. Cook
George Hall
Howard Cook
Moses Clairmont
Gilbert Clairmont
Ends at city line

SPERRY AVENUE
From 116 Holden east to Elm
Right
4 Vacant
8 George A. Hewitt
8 Mrs. Sarah Hawthorne
10 Lawrence Kelley
10 Teresa M. Curran
12 James Broughey
12 Mrs. Alice Lozo

Left
1 Frank LaValle
3 Andrew Olson
5 Henry Rougeau
7 Taussant Chappron
9 Mrs. Mary Bourell

SPRING STREET
From 129 Church southwest to 19 Washington av
Right
Chestnut street ends
53 Mrs. Susan Kelley
53 Joseph Shapiro
57 Abram Carr
61 Abraham Sokolowe
65 Israel Myerson
65 Jacob Rudnick
71 Robert Lenhoff
71 Samuel Rivlin
73 Mrs. Sarah Snead
73 Louis F. Powers
r73 Fred Kultner
75 Max Manes
75 Rose Gibbons
79 Fred St. Dennis
79 Joseph Sarchi
Ends at Washington avenue

Left
8 William N. Cheney
10 Anna Macksey
12 Walter Barber
14 Charles E. Hyland
18 Mrs. Frances M. Dibble
24 John B. Plunkett
28 Leon H. Shippee
32 Henry Bush
34 Mrs. Abbie Chappron
36 Mrs. Catherine Walsh
38 Mrs. Sarah Neville
42 Mrs. Celia McCormack
42 Mrs. Delia Coughlin
46 Max Salkin
48 Griffith Davis
50 Mrs. Mabel E. Hanlon
South street begins
66 Morris Salkin
68 Abraham Krouss
68 Joseph Hopkins
72 John Florini
74 Alesandro Albini
74 John Zocchi
Ends at Washington avenue

SPRING STREET EXTENSION
Continuation of Spring from 19 Washington avenue
Right
19 Max Patashnick

Left
Louis Mossolani

STATE STREET
From 34 Main south to city limits
Left
14 Cutting & Co., clothing, side entrance.
16 L. A. Simmons, undertaker
18 Joseph H. Kerson
20 The Wellington Hotel
24 George A. Durand, barber
26 Vacant
28 Daniel P. Smith
28 Mrs. James P. Gillooly
28 John J. Amlaw
28 Mrs. Catherine Callahan
28 Mrs. Bridget Green
28 Mrs. Anna Murphy (6)
28½ D. P. Smith, lunch cart
30 A. Di Giore, pool room
32 The Sterling Restaurant
34 The Sterling
36 Farinon & Farinon, liquors
38 V. Castagna
40 Central Sta. Fire Dept.
r40 Police Station
44 Wilfred Levesque, barber
44½ Fred St. John
46 Vacant store
48½ J. F. Collins & Co., cigar mfr.
48 J. F. Collins & Co., cigar store
50 Garello Bros, lunch
Summer street
H. W. Clark Co., grocers

Climax Boot Shop Best Quality, Perfect Fits, Lowest Prices
5 Eagle, NORTH ADAMS, MASS.

Carlisle Hardware Co. AUTOMOILE SUPPLIES, PAINTS OILS, LIME and CEMENT
99 Main Street, North Adams, Mass.

Union R. R. Station
Bridge
118 Charles Sartori
118 Vacant
120 Joseph Scoveni
122 William H. Lee
124 Mrs. Rose Cantoni
126 Joseph Compidelli
128 Mrs. Louise Cavazza
132 Peter Varesky
134 Veta Callana
136 Giacomo Fostini
138 Batista Rambottini
138 Eugenio Arigoni
148 Stephen Corsiglia
148 Roscoe Antuccio
150 George Anderson
154 Mrs. Mary St. Peter
156 James Petrocchi
158 John Magnani
160 Vacant
174 Dibble Lumber Co.
194 Burton Robinson
256 Felix Rougeau
256 Morris Manes
264 Victor Agostini
264 Mark M. Konski, shirt mfr.
264 Hamer Washer Co.
314 Tony J. Stevens
316 Louis Deep
320 Paul Vicari
322 John Mike
326 Mrs. Griffani Adeli
328 George Simon
328 John Morin
464 Herbert Brooks
504 Phoenix Roofing Co.
508 Vacant
510 Louis Bard
516 Leo Carsno
516 Samuel Carroll
516 Vacant
842 James M. Horan
864 Eugene A. Williams
864 George W. Estes
922 Mrs. Josephine McVety
922 Emerson J. Davis
924 William Northrup

Right
Richmond Hotel
Richmond Hotel Cafe
Rear entrance hotel and theater
9 George A. Durand, barber
11 De Santi & Lopardo, boot-Black
13 Western Union Tel Co.
15 Morris Kronick & Sons
17 I. Kronick & Son, shoes
19 Samuel Berkson, tailor
19½ Sing Way, laundry
21 Joseph Less, fruit
23 Isaac Shweitzer, tailor
23½ J. J. Amlaw, trucking
27 Eli J. Belanger
r37½ John F. Horrigan, stable
37 Vacant
39 Morris Joseph, fruit
41 Vacant
43 Mansion House Cafe
45 Mansion House, ladies' ent.
47 Mansion House, office
r47 O. W. Welch & Co., stable
49 Vacant
51 I. W. Welch & Co, wholesale liquors
53 Mrs. Henrietta Grosso, grocer
53 Charles Grosso
55 Mrs. Mary Martin
55 Martin block entrance
57 Vacant
57 Mose Arbour
59 Napoleon L. Pelkey, barber
61 Masso Ferris fruit, etc
61 Michael Gough
Bridge
B. & M. R. R. freight house
r85 Vacant
85 W. G. Snyder, coal
89-91 N. Adams Wholesale Co.
95 Vacant storehouse
101 B. B. Fitch Lumber Co.
113 Bettis Corsiglia
113 Thomas Monahan
119 Joseph Benoit
Francis avenue ends
125 William Belanger
125 Charles Dudley
127 Frank Belanger
127 Vacant Store
Secor avenue begins
131 Fred A. Secor
131 Adelore Contois
137 Joseph Battista, barber
137 Isaac Revlin
137 Giovanni Compedelli
139 Cavazza & Montagna, gro'rs
139 Vacant
139 Vacant
139 Augustino Piazzi
141 John Barbeau, cobbler
143 Vacant
143 Israel Revlin
143 Louis Rudman
143 Vacant
143 John Lenhoff
143 Vacant
145 Pedercini & Son, meats
147 Vacant
149 Egrazio Prenguber, baker
149 Peter Leonesio
149 Prenguber Bros.
151 Mary Joseph
153 Joseph John, dry goods
153 Joseph John
153½ John Libardi

STUDY THE CONTENTS PAGE
IT IS THE INDEX TO THE CITY

153½ Valentine Desacco
153½ Vincenzo Petta
155 Vacant
157 Mrs. Mary Reynolds
157 Joseph Mezzanotte
157 John Oberton
163 Frank Corbosiero
163 John Malioni
163 Romeo Dellabianco
163 Joseph Montagna
163 Angelo Montagna
163 Salvatore Cangelos
165 Ralph Jordan
165 Vincenzo Betti
167 Mrs. Rose Betti, grocer
169 James Cavazza
169 Edward Fountain
Hooker street begins
179 Antonio Desandre
179 Jerry Benedetti
183 David Harris
183 Angelo Montagna
189 Peter Le Sage
189 Julius Milesi
189 Louis Dalmaso
191 John Vareschi
193 Joseph Milesi
199 Guiseppi Fachini
199 Lino Fachini
Walnut street begins
217 Frank Buishka
217 Peter Leonesio
225 John Deldebbio
225 Valentine Giradi
225 Louis Capella
231 Joseph Tash
231 Joseph L. King
243 Leonard Saunders
243 Burton H. Fairbanks
245 Herman T. Hopkins
253 Charles Gattuso
253 John Tash
261 W. E. Girard
261 Cyril Fournier Jr.
263 Victor Agostini
263 William Hammond
Morgan avenue begins
267 Paul Bolo
269 Joseph Less
269 Thomas H. Douglas
271 Alexander Norman
279 Tony J. Stevens, grocer
279 Richard John
279 Mrs. Eva Hajar
279 Sacis Saliba
279 George Ferris
279 Tony Solomon
341 Edward Whitford
343 Salim Simon
345 William O'Brien
347 Antony Deep
347 George Ziter
Oak avenue begins
353 Vacant
355 Moses Dudley
357 Vacant
359 Fred Scott
361 Eugene Foy
387 William H. Orr
413 Alfred L. Bond
427 Henry J. Ballou
455 James R. Harrington
481 Stewart Gardner
481 Andrew Carberry
489 Henry E. Gardner
543 Nelson Marlow
543 John Battista
567 Vacant
709 Napoleon Belanger
711 Louis Barbeau
711 James Conley
715 Eugene F. Harris
717 Clinton Cronk
719 Ulric Comtois
721 Solomon Comtois
727 John J. Sweeney
923 Amos Burgess
923 James McGinnis
Jean Labour
Mrs. Bessie Evans
Vacant
Russell Tower

STATE ROAD
From 568 West Main to Williamstown line

Left
20 Harriett Pratt
22 Ernest R. McNulty
24 Daniel I. Collins
School
Bridge
290 Rudolph Lecuyer
292 Nelson Beaudin
314 Joseph Benoit
316 Ernest Millette
338 Robert M. Smith
344 Conrad H. Elsner
358 Adelore Belanger, bl'ksmith
358 Adelore Belanger
362 Napoleon Beaudin
364 Alfred Archambault
River bridge
New street begins
404 Joseph Soulier
410 William Green
418 William Taylor
Taft street begins
506 Greylock school
Protection avenue begins
Greylock Mills
540 Daniel Collins
552 Albina Fountain, groceries
552 Joseph Decoteau
554 George Brasseau

Burlingame & Darbys Co. BEST QUALITY GOODS PRICES ARE LOW FOR HIGH QUALITY

566 Peter Landry
580 Telesphore Carrier, barber
580 George West
592 Mrs. Elizabeth Anderson
592 Felois LaFave
592 Hector Therien
594 William F. Anderson, cigars
596 Vacant
596 William Desjarlais
Phelps avenue
612 Mrs. Mary Neveu
628 Wilfred Therien
628 Wilfred Landry
634 John Deneault
640 Frank Beaudreau
648 Joseph Morris
656 Abel Fitzpatrick
664 Noe Beaudreau
670 Lewis Lord
680 Josiah Rifenberg
680 Fred A. Sutton
1010 Orin Blanchard Jr.
1010 Arthur Nichols
1072 Charles G. Stevens
1130 Daniel Barton

Right
263 John Crews
Harrison avenue begins
285 John McIntosh
287 John F. Keating
303 Mrs. Jessie Duncan
315 John P. McConnell
Greylock avenue begins
349 Robert M. Packard
373 Hubert Landry
373 Alphonse Gouger
373 River Bridge
403 Auguste Auger
411 Robert Duffy
417 Martin E. Carlisle
423 Thomas A. Gamble
429 William H. Copeland
435 John H. E. Whiting
443 Joseph Brierly
Depot street begins
459 Greylock Grocery Co.
459 Henry Clermont
461 Fred Brazeau
469 Charles D. Anderson
475 William B. Andrews
549 John Rivers
553 Adolf Vogel
555 Ralph Pratt
557 Oscar Chase
559 Mrs. Annie Doyle
561 Zephire Therien
567 Peter Snyder
567 Elizabeth Ward
567 Alphonse Beaudry
573 Napoleon Gereaux
575 Ernest Paquin
581 Peter Parker
583 Joseph Spickert
r583 Joseph Bourassa
587 Isaiah Wood
r587 Arthur J. Bullett
589 Oscar Parker
595 John McConnell
597 Zatique Ethier
Phelps Avenue
Catholic Church
861 Frank P. Stevens
895 Fred Church
895 Mrs. Minnie Chamberlain
919 Fannie Gainey
935 Edwin Ashton

ST. JOHN'S COURT
North from 45 Summer

SUMMER STREET
From State east to 67 Church
Left
11 Vacant
11½ Mrs. Mary Windsor
15 Frank Little
17 Leon K. Berry
17 C. H. Litchfield
19 Mrs. Helen E. Northup
23 Joseph Couchot
Berkshire Hotel
Bank street ends
41 William H. Appleby
41 Charles H. Maloney
41 Mary E. Fraser
41 Shields & Fleury, plumbers
Rev. Marshall E. Mott
49 Byron G. Briggs
St. John's Episcopal Church
Post Office
Ashland street crosses
Noel's Lunch
Church place ends
First Cong. Church
Ends at Church

Right
4 H. W. Clark & Co., wholesale grocers
8 Nelson Blanchard
8 John Barbeau
8 Samuel Bellows (7)
8 Theodore Peltier (12)
8 Samuel Parry (8)
8 Lawrence Palmer (14)
8 George Follett (9)
8 Mrs. Della Coats (10)
8 Mrs. Elizabeth O'Donnell (5)
8 Nelson Blanchard
8 James Casey (6)
14 City Hall Annex
City Hall
Morris street begins
34 Y. M. C. A.
38 John W. Purcell

Maps of North Adams 25c
Flat for Framing or Folded to Fit Pocket. H. A. Manning Co

46 Vacant
56 Dr. Frank D. Stafford
60 Dr. W. A. Brosseau
66 Mrs. Elizabeth Costello, boarding
66 Anson Williams, plumber
74 Dr. Rosa Fletcher
George J. Nassif, confectionery
80 Joseph Crippa
Ashland street crosses
First Universalist Church
98 Albert Franchere
Ends at Church street

SUMMIT STREET
From Beacon north to Franklin
39 Benjamin Montgomery

SUMMIT AVENUE
From 426 Main south

Right
19 Joseph M. Sanders
E. Quincy street crosses
11 Alex D. Winning
11 Joseph Grenon
61 Elbert W. Bradley
67 Augustus G. Formhals
67 Henry Marsh
77 Jacob Cohen
77 Vacant
79 Daniel B. Primmer
79 Harry Lanoue
81 August Euvrard
81 Henry Lebeau
87 Mrs. Mary Marlow
87 Frank N. Sherman

Left
18 Charles A. Parsons
22 Edward Chilson
28 Vacant
E. Quincy street crosses

TAFT
From 418 State road, Greylock
Left
22 Charles E. Nettle
24 George Marceau
26 John Barriault
28 Adam Eichert
30 Rose Willets
32 D. Francis McConnell
36 Ellen Kelley
40 Nicholas Marchacos
42 Alfred Gouger
44 James Sheerin
46 Eugene Lafreniere
48 Frank Keating
50 Joseph Hebert

Right
17 Vacant
21 Peter Chenaille
23 Andrian Malo
25 Peter Cumms
27 Adam Warner
29 Peter Cook
31 Albert Bergandale
33 John St. Pierre
39 Louis Chalifaux
41 Henry Lepine
43 Elzear Henley
45 Albert Blair
47 Paul Bessette
49 Joseph Uitz

TANNERY YARD
South from 60 Union
Right
2 Vacant
3 Ernest Cardinal
4 George Mongeon
5 Alfred Allard
6 Francis Geoffrion
6 William McGregor
7 Joseph Allard
8 Domino Sorrell
9 Levi Brooks
10 Silas Brooks
12 Vacant

Left
E. J. Godfrey & Co.
Barber Leather Co.

TEMPLE STREET
From 339 River
Right
18 Adam Cherry
22 Mrs. Rose Crowley
26 John Pedro
30 Joseph O. Shatrand
36 Frank Adams

Left
17 Cornelius Van Steemburg
19 Simeon Caron
23 Michael Hifko
27 William Hifko
27 Vacant
31 Ferdinand P. Sinderman
35 George Januaska

THIRD, BRAY
West from West End terrace to Marion Avenue

TREMONT STREET
From Beacon north to Franklin
Left
35 Vacant
35 Charles McCauley
37 Catherine Nestor
39 Henry Worth
41 Vacant
41 Alfred Dubie

LURIE'S 100 to 106 MAIN STREET
"Women Dress Better for Less"—Here

45 Howard Randall
45 George Beckwith
47 Clarence Scrivens
51 Vacant
53 Michael Shanahan
57 John O'Brien
57 Cornelius Hurley
59 Charles Knights

TYLER STREET
From 421 River

Left
Adams street crosses
1 Mrs. Nellie R. Martin
3 Henry Scarbo
5 Edward Shatrand
7 Maurice Lemieux
9 Fred Scarbo
13 Joseph Thibault
15 Vitalia Critelli
17 Ovide Barbeau
19 Olyzan Devio
47 Joseph Beaupre
51 Victor DeLorme
57 John B. Davis
61 Andrew Reed

Right
Adams street crosses
2 Dura Champagne
10 William Roche
14 Vacant
Duggan street begins
16 Joseph Lussier
16 Vacant
Palmer avenue begins
18 Mrs. Jules Lussier
46 Joseph Gelineau
52 John P. Adams
72 John B. Rento
76 George Isherwood

UNION STREET
From 72 Eagle east to Five Rds
Right
12 St. Joseph Convent
28 John Conlon
Wall, Streeter & Doyle, shoe mfrs
36 Berkshire Coal & Grain Co.
Willow Dell begins
J. Morrier, blacksmith
Vacant
Bridge
60 S. Nassif, grocer
Tannery yard begins
66 M. Kronick & Sons, shoes
68 A. & P. Tea Co.
70 Ulric Berard, barber
72 D. Delisle, plumber
74 Pasquale Lupo, cobbler
76 P. Solomon, meats
82 William W. Pratt
90 Wilfred Favreau
96 Mrs. Nora King
96 James O. Fletcher
100 Mitchell Fountain
104 David Bunting
108 Arthur Knowles
110 Gustave Noetzel
112 John D. Murphy
116 William Schwaneburg
118 Thomas Quirk
122 Dieudonne Delisle
132 Miridic Chaput, grocer
132 Richard F. Fletcher
140 Charles H. Perron
142 Exiar Fontaine
144 C. H. Perron, druggist
Bridge
156 George Andrews
158 Henry Belouin
160 H. Belouin, restaurant
Miner street ends
166 Vacant
168 Albert Dumouchel
168 George Dardis
168 William P. Buckley
170 Joseph Giroux
170 Eugene Clairmont
170 Nelson Blanchard
172 D. Grande, lunch room
176 Max Roy, meats
176 Vital Marceau
176 William H. Biggart
176 Herbert Riel
176 Mrs. Ellen Murray
176 Vacant
Rand street begins
250 Mrs. Ellen Moore
252 Euchere Roy
228 Louis Bachand
230 Henry Dupre
83 Mrs. Georgianna Moreau
85 Joseph Barry
87 James Neeson
89 Henry Roy
Old School
Hoosac Cotton Mills
284 George Blanchard
286 James J. Broderick
288 Telesphore Dumouchel Jr.
290 Albert Morse
294 Vacant
296 William R. King
306 Mrs. E. Fountain
310 Alfred Lefave
312 Mrs. Lucy Blanchard
314 Alphonse Barber
316 Adelore Godbout
318 Zethir Bedard
324 Mrs. Rosali Goodrow
324 Joseph Girard
324 Ariand Lavarier
334 Vacant

Use the Colored Section, it gives details

336 Amedee Remillard
344 William Abbott, grocer
Gallup street begins
358 William Mahar, grocer
358 Timothy Featherstone
358 Catherine Cullen
376 William Dodd
376 Theodore T. Lebert
376 S. Bombarbier
376 Donalda Giroux
380 Eugene Laplante
380 Mrs. Xavier Martin
380 Mrs. Chloe Jillson
388 Mrs. Mary Fitzgerald
r388 Abram Solomon
394 Dwight F. Jennings
394 Joseph LeGrand
394 Vacant
394 James E. Fitzgerald
r394 Roy Richmond
r394 Michael Kolowicz
r394 John Drobiak
Houghton School
422 Charles Allard
422 Vacant
Kent street begins
434 Mrs. Eliza Rowley
440 James Naughton
448 Herman Reynolds
456 William Heed
460 Mrs. Nellie Bakey
466 Ida Gregory
466 Mrs. Leona Yarter
470 S. Bresett, grocer
470 Thomas Whalen
472 John Manson
472 Felix Peltier
r472 Fred Gregory
480 Nelson Plankey
480 Lucien Roberts
492 Louis Chalifaux
502 Wallace Parkhurst
504 Michael Dunn
510 Mrs. Nora Holloran
516 Harley Andrew
518 James Sheehan
522 Arthur Chilson
522 Russell Atwood
522 Arthur Murphy
E. Main crosses
568 Michael Flaherty
568 George Jackson
City Line
634 Harry J. Sherman
634 Henry Benoit
636 James Letournean
636 Henry Stickney
650 Alonzo Harrington
660 Jacob Spitzer
686 Arthur Blanchard
Chauncey Burdick
C. Hicks
Timothy Brown
Harry Pike
Mrs. Catharine Allen
Leland Sumner
Peter Stone
Vacant
Left
9 Vacant
11 Patrick H. Reilly
11 John J. Lyons
11 Merritt B. Andrew
11 Theophile Russett
13 J. L. Comisky, undertaker
17 Edward Connors
21 Mrs. Rose Brazeau
21 Felix Andrew
27 Jacob Shapiro
27 Frank B. Maynard
29 Mrs. Jane Darrow
31 Samuel Shapiro
35 John Sweeney
35 Mrs. Esther Chenaille
35 Samuel Shapiro, stable
r35 Feriuns Bombardier
r35 Fred Tessier
r35 John Champagne
r35 John Bunting
41 Frank Sherron
41 Alexander Lemoine
43 Ludger Lemoine, saloon
47 Vacant
55 McEvan & Whalen, saloon
57 Medrec Cheput
57 William Graham
57 Kalix King
57 Felix Lemoine
57 Henry Peat
57 Charles Brosseau
59 Maurice Quinn, wall paper
Bridge
Canal Street begins
Windsor Print Works
Cliff street ends
Hose House No. 3
Bridge
159 J. H. Sreenan, barber
179 John Stanisky
183 Lewis J. Tatro
183 Michael F. Sullivan
219 Albina Lussier
219 Michael Skovira
223 Anton Voluska
223 Joseph Furtak
227 Godfrey Roy
229 Charles Rabideaux
233 Moses Bergeron
233 Felix Bachand
347 Hoosac Cotton Co.
Beaver begins
451 Joseph Belanger
451 Thomas Dufraine
457 Napoleon Belanger
457 John Stone
457 Vacant

Burlingame & Darbys Co. Goods sold on satisfaction to the customer or your money back

457 Mrs. Carrie Wilkinson
465 Edward Belanger
Johnson street begins
475 Eldridge L. Jefferies
475 Charles Prevey, grocer
475 John Griffin
475 William Spink
479 Charles Prevey
487 Solomon Gregory
489 Albert Gray
489 Albert Bullett
505 Stephen Bresett
517 Felix Rougeau
519 James Broderick
Walker begins
E. Main crosses
545 William Hurlburt
547 Peter Conlin
565 Mrs. Bessie N. Phelps
City line
655 Eleln Bradley
Willard Richards

VADNAIS LANE
Off 62 Center
Left
4 George Saad
4 Harry Ferris
5 Vacant
6 Shehade Butros

VALENCIA, G.
South from West Main

VEAZIE STREET
North from 267 River
Right
6 Mrs. Fred Duby
8 Joseph E. St. Cyr
10 Daniel Freeman
18 John P. Haley
20 Dennis O'Connell
22 Louis Miller
24 Frank Hitchman
26 John Varesky
28 Alfred Bergeron
38 Timothy W. Healey
40 Daniel Mahoney
44 Homer Chesborough
50 John Buckley
52 L. M. Fitzgerald
52 Theodore Renodette
Ballou street begins
66 Joseph A. Champagne
68 Theodore Dupuis
70 Ralph Marino
70 George A. Scott
74 Edward P. Rougeau
78 Arthur Ryan
78 John Ryan
82 Arthur Fletcher
82 Erving Barden
82 Francis Raby
82 Burt Shepard
82 Irving Barden
82 James Farrel
90 Charles Hamberg
96 John Green
100 Addison E. Canfield
100 Thomas F. Seery
102 Michael H. White
102 Joseph F. Fitzpatric
104 Mrs. Cora Hurley
104 Daniel Donovan
106 Mrs. Margaret Davine
North Street crosses
136 Edward S. Dailey
146 Mrs. Elizabeth Molloy
174 Mrs. Sarah Ormsby
174 Harold Gambell
182 Thomas A. Stevens
196 Edward Johnson
Left
17 Martin H. Dooley
21 Napoleon Jacques
23 Joseph Jacques
27 Vacant
Magnolia terrace
31 Albert Moore
Veazie School
45 Joseph Hadded
47 Richard Ellis
47½ Ellis & Co., grocers
School street begins
49 John E. Mahoney
59 George Powell
61 Paul E. Messier
49 John E. Mahoney
69 William Dean Sr.
71 Anthanese Bouvier
73 George W. Mansfield
75 John Dalton
79 Patrick J. Conlon
81 Louis E. Tyler
87 Morris Cutler
87 James J. Montgomery
99 James F. Kelly
99 Louis Viens
North street crosses
141 Edward Harriman
143 William Newman
147 Nathan Vairin
149 H. Arthur Haskens
153 Conrad H. Mausert
155 George A. Darling
165 John A. Doherty
171 Eugene H. Nichols
171 Ramuel LaPierre
185 Mrs. Maria Thatcher

VERGENNES PLACE, B.
Lorraine tract from Harbour

VERSAILLES, B.
From State road, Greylock, southerly

Climax Boot Shop The Shop of QUALITY SHOES
5 Eagle North Adams, Mass.

Right
Vacant
Left
Frank Pellerin
Leo Rivers

VINCENT AVENUE
(Now Park avenue)

WALDEN, BRAY
West from Fairground avenue to Goodrich
Right
3 Daniel Toomey
5 Frank Goodman
15 George W. Burdick
15 John F. Burdick
21 Marshall Machine Works
Left
12 Russell E. Lesure
12 Archie Dalgleish
20 Sidney Dalton

WALKER STREET
From Five Roads north to Clarksburg
Right
1 Leander St. Dennis
3 Charles Gregory
5 Albert Gagnier
9 James Moir
11 Nathan G. Ross
15 Ernest Canedy
Johnson crosses
19 James Canedy
21 Ransford Canedy
Kennedy street begins
Franklin L. Forbush
140 Napoleon Clairmont
140 Henry Dawson
172 William Whipple
139 Alfred Dupre
215 William Bergen
Calix Allard
William Morse
Thomas Buckley
City line
Left
Johnson crosses
Crest street begins
Burnham street begins
William Ostrander
John Wells
Walker Hicks
Thomas Perkins
City line

WALL STREET
From 28 E. Quincy south to Cherry
Right
17 Frank H. Benton
23 Mrs. Edwin Cady
27 James T. Potter
37 Mrs. Sarah M. Potter
Ends at Cherry
Left
16 William E. Lamb
Holbrook street begins
38 Mrs. Anna Bracewell
48 James D. Hunter
Ends at Cherry

WALNUT STREET
West and south from 199 State to Dean
Right
15 Frank J. Rockwood
15 Arthur Young
15 Mabel E. Amell
23 James Justin
23 Joe Ziter
23 Dominick Benincasa
23 Angelo Franchini
Witt avenue begins
Francis street begins
297 Antonio Cironi
297 Nichola Delnegro
301 Mrs. Josephine Canessa
301 Charles Pedercini
307 Daniel De Falco
307 Donati Mastrianni
317 Frank Juliotto
319 Pasquale Montoli
321 Nicoli Canali
321 Peter Amirello
325 Gaetani Gentile
333 James Demarco
335 Angelo Calluci
335 Nicola Derosa
337 Corliss Smith
337 Jacob Lenhoff
337 William Hasenfelder
341 John Pratt
341 Dominic Mondi
345 Anthony Brunnette
345 Tony Christino
353 Vacant
353 Antonio Di Giore
353 Michael Lane
357 Jerry Mike
357 Frank Accetta
369 Frank Accetta Jr.
369 Joseph Accetta
369 Dominick Cassaca
403 Mrs. Frances Senecal
Lyman street begins
445 Domenico Graziola
445 Luther B. Streeter
447 Henry E. Clark
Pattison avenue begins
465 Clarence M. Walker
Loomis avenue begins
477 Nelson Favreau
477 John D. Bresnehan
483 Eskil H. Olson

Climax Boot Shop Our Aim to give the Best at Lowest Prices
5 Eagle, North Adams, Mass.

Maps of North Adams H. A. MANNING CO Publishers

Left
18 Silvo Cierropan
22 Mrs. Walter Moore
22 John Kenney
30 Carlos Modena
244 Joseph Varruzzo
244 Leonard Dowling
250 Arthur Witt
252 John Girardi
262 Frank N. Blake
270 Vacant
274 Herbert Fannon
274 Edward Laravie
274 William Hurley
278 Nathan Farrar
286 Michael Puppolo
286 Fred Marino
302 John Gaimari
302 Andrew Desanti
302 Laurenzo Burzamato
302 Dominick Papas
302 Vincenzo Fumento
302 Alfonso Pisano
312 Charles Courchene
312 Augustus Miller
326 Max Katz
326 Augustino Catone
336 Samuel Less

WARREN STREET
From 5 Richmond avenue south
Right
4 John Polumbo
6 Richard Dinn
6 Vacant
Irving avenue crosses
10 Eli Tadiello
Left
Irving avenue crosses
7 Thomas Rumley

WASHINGTON AVENUE
From 170 Ashland east to 203 Church
Left
9 Harry Douglas
9 Thomas D. Miller, meats
11 Mrs. Della Rondeau
13 Alfred Benoit, grocer
15 Alfred Benoit
17 Isadore Kline
19 Jacob Lenhoff
Spring street crosses
25 Homer J. Speanburgh
27 Vacant
27 Vacant
27 Eliza Oakes
27 William H. Clark
29 Kirby S. Lillie
33 William Cramer
33 Jacob Green
37 Ceasar Merlini
37 Ceasar Merlini, grocer and plumber
Mt. Zion A. M. E. Church
43 Morris Pindick
45 Guiseppa Guidera
45 Louis Gazzaniga
47 Edward Davis
51 James K. Moloney
51 Raymond Witherell
South street ends
Ends at Church street
Right
2 Frank Cantoni
14 Lewis Stone
14 Thomas Doyle
18 Paul Zocchi
20 Samuel Patashnick
24 Vacant store
Spring ext. crosses
28 Hyman M. Jacobs
28 Barnet Miller
32 Elmer Todd
38 Walter Irish
Charles E. Whitney, builder
Royal avenue begins
46 Paul Brusatori
46 Isadore Manes
58 Giovanni B. Rosasco
Willow street ends
70 Morris Kronick Jr.
74 Gilbert Gould
Perry street begins
84 Alphonse Yarter
84 Michael J. Fox
88 Mrs. Catherine Henry
90 Mrs. Pierce O'Connell
Ends at Church street

WATSON, B.
Lorraine tract from Phelps av west to Bonair av

WAVERLY PLACE
West from 67 Holden
Right
9 Dominick Peter
11 Nicholo Fierro
15 Michael Gibbons
15 Domonick Grande
15 Joseph Saco
15 Patrick Quirk
19 Nichola Gattuso
Left
12 Joseph Nofito
12 Joseph Blass
14 Dominick Di Genero
14 Joseph Giacco
18 Paul Monti
18 Samuel Geleno
20 Anthony Arcarillo
20 Frank Pugliese

Names Printed in Black Face Type are the Supporters of this Directory and Leaders in the Community. Patronize them.

WEBER AVENUE
From 95 Holden west to Marshall
Right
9 Movid LeGrand
95 Rev. William Lattanzi
109 Silas Brooks
Weber Bros. Shoe Co.

WELLS AVENUE
From 151 Franklin to city limits
Left
1 Fred Pfleger
3 Henry Brisley
Ernest Baker

WESLEYAN STREET
From 236 Eagle to Summit
Right
16 Joseph A. Pizzi
16 Clement Pacotino
18 Joseph Waterhouse
18½ Vacant
20 Mrs. Mary E. Farmer
20½ Joseph Scerbo
24 Robert Benoit
26 Frank Spink Jr.
28 Peter Corrigan
28 Richard Brault
28 James Mullaney
38 Patrick Harrington
Prospect street crosses
Tremont street crosses
Left
5 Alfred A. Lee
7 Mary F. McCann
11 Alfred Bradbury
11 Clarence F. Lee
17 James A. McDonough
27 John Daly
37 Vacant
39 John Adams
45 Dr. Martin M. Brown
Prospect street crosses
Tremont crosses

WEST END TER., BRAY
From First south to Marion av

WEST MAIN
From Main west to Mass av
Right
5 Arnold Print works, gate office
19 Brien Nijam, confectionery
21 Brien Nijam
23 Mortimer Rock
27 Cornelius Cronin
29 Aaron D. Wright
31 John S. Cronin
43 William H. Tyrell
45 Michael F. Craven
51 Lafave & Stevenson, wagon mfr
51 Levi Blair, repair shop
Tower Motor Co.
Railroad bridge
73 Joseph G. Feore
75 John Sands
75 Frank Demarco
77 Gregoria Fiorendino
79 Mrs. Catherine Perrone
79 James DeMarco
79 Giovanni Ippolito
79 Emilio Rancatti
85 Edward L. Cleveland
2d floor, John P. Thurell
Euchere Rougeau
87 Joseph W. Mullen
91 Henry Trayon Jr.
93 Edward Ziter, grocer
95 Patrick J. Collins
105 Mrs. Mary E. Collins
147 Vacant
Brown street begins
Hillside Cemetery
173 William M. Crawford, groceries
287 Eximer Dupius
291 Mrs. Stella Patterson
291 Mrs. Abbie Santus
295 Gilbert Gregory Jr.
295 Anna J. Kimball
299 Evan Beadles
301 Henry Armstrong
301 Benjamin McNulty
301 Patrick Gaffney
301 Cornelius O'Brien
309 Anthony Maxymillian
313 Elizabeth Naughton
317 Mrs. Sarah Jones
321 Dominick Gaffey
323 Octave Barber
327 Kate Naughton
329 Peter P. Caden
331 Mrs. Mary Guion
335 Robert H. Kearn
343 Nicholas M. Crofts, physician
349 Albert H. McDonald
349 Sarah L. McDonald
353 Joseph F. Oliver
365 Thomas Henchey
365 Joseph Lloyd
365 Mrs. Emma Sly
371 Joseph Z. Lafave
371 William W. Wade
375 Henry Duquette
375 Irving Wendell
Fairground avenue begins
385 Albert Beauchemin, grocer
389 George Pratt
389 Clement Laliberte
393 Fred W. Kean
393 William Kean
397 William J. Campbell
413 Theodore Haguenard
415 James Bolger
417 Louis A. Contois

Burlingame & Darbys Co. HARDWARE DRUGS
Goods Sold on Your Money Back If Not Satisfied plan

419 James H. Ridgewell
421 Thomas H. Williams
423 Philip L. O'Neil
427 Daniel Millis
427 Frank W. Kennedy
429 Edward N. Smith, grocer
437 Thomas J. Gillhooley, grocer
453 Michael Merrigan
457 Honorah McDermott
459 Mrs. Nellie Davies
461 Charles T. Lewis
473 Margaret Fallon
475 William H. Chapin
Goodrich street begins
491 Arthur Danforth
491 Linus Stork
497 Thomas Lloyd
497 William H. Garlick
521 Edwin T. Holmes
539 Owen M. Haggerty
547 James Mulcahey
555 John H. Williams
555½ James Gamache
557 Arthur H. McCarthy
557 Mrs. Beatrice Conley
559 Amos C. Reed
561 Mrs. Polly Smith
565 Peter Biron
567 John McCarthy Jr.
567½ Edwin Duquette
569 Agnes Duquette, wid Julius
569½ Alexander Boyer
571 Edward J. Duquette
573 Edwin Wilcox
573 Michael Doyle
575 Michael Dillon
575½ Fred Duquette
577 Mrs. Katherine Shields
577 John Marco
577½ Francis J. Robare
579 Richard Powell
581 Armon Decoteau
587 Stephen L. Duffy
589 Mrs. Mary Lewis
591 Vacant
593 John Boulger
597 Herbert Fowles
599 John Prior
Left
2 Ralph Jordan, barber
6 William Powers
Furnace street begins
18 Annie Slattery
20 Arthur M. Nichols
24 James Slattery
26 William H. Martin
High street begins
44 John L. DeCarley
46 Edmond Chappron
52 Henry Bourdan
64 Charles E. Watson
64 James Weeks
66 Mrs. Nina Dickie
68 Mike Fiesolo
70 Joseph Forgenet
72 Joseph Mallow
74 William Johnson
74½ Frank Scavo
76 Mrs. Cora Perry
76½ Arthur Rixon
78 Mrs. Mary Jammallo
80 Vacant
84 Mrs. Mary Garmilo
86 Bridget McGivney
86 Frederick Ide
90 Mary Keegan
94 Mrs. Elizabeth Trayon
94 William King
96 Anson E. Farrar
96 Matthew Convery
100 Adam Stickles
100 Willis F. Mason
106 John Dooling
106 Nelson Cook
106½ Eugene Odell
106½ Charles Randall
112 Patrick Craven
126 Patrick Walsh
150 Lawrence O. Morris
168 Joseph L. Benoit
Hillside Cemetery
326 Herbert W. Eager
326 James Reardon
330 Edward Arbour
332 George H. Hamer
338 Pater C. MacPhail
Charles street begins
344 Herbert O. French
346 Warren J. Crawley
352 John E. Wilcox
354 John E. Phillips
354 Edward F. Peirce
358 Cbarles Rich
358 Briel Van Vleck
358 David T. Williams
364 Mary Malloy
372 William Smith
372 Belle Howes
378 Mrs. Marietta S. Clark
378 Percy Gilman
386 George D. Lewis
386 Vacant
386½ Frank Ashton
386½ Henry J. LeSage
386½ Frank Ashton
386½ Daniel T. Horn
392 George Campbell
392 James M. O'Neill
400 Everett Sheldon
400½ Alex F. Durant
400 John B. Fondreau
404 Horace V. Hill
408 Alfred Wilson
408 Leon W. Brown
418 Albert G. Hamer
422 Merritt J. Ross

Maps of North Adams 25c
Flat for Framing or Folded to Fit Pocket. H. A. Manning Co.

426 Frank H. Kells
430 Daniel Hynes
430 Harry G. Iles
Richview avenue begins
450 James T. Fallon
454 Thomas J. Gilhooley
458 George Scarbo
458 Lydia A. Bates
466 Harriet Woodbury
472 John H. Jones
472 Michael J. Jennings
476 Mary J. Bassett
478 Archie Brown
480 George Charron
484 Arthur A. Garlick
488 Ralph Meisky
488 Edward N. Smith
496 James T. Lyons
514 Charles E. Ketchum
Marion avenue begins
Notch road begins
568 Daniel M. Wells
State road begins
580 Rock A. Meunier, groceries
582 Dennis Biron
582 Fred E. Crosier
Braytonville Bridge

WEST SHAFT ROAD
From Union south to South Church
Right
Holley Andrews
Herbert E. Daniels
Elmer D. Hosley
Frank Perras
Fred Griffin
Frank G. Jones
Archie Jones
Ovila Labonte
George H. Hall
Telesphor H. Dupree
Joseph Gamache

Left
Monroe Hall
Thomas Scully
Arthur E. Hosley
Joseph Jones
Frederick L. Newton
Joseph Labonte

WHEELER AVENUE
Head of Houghton, Clarksburg
Right
30½ Andrew Daniels
30½ Purcell Battis
Vacant
Mrs. Myrtie Cardinal
Almiron Benjamin
34 Vacant
52 Joseph LeBeau
Left
6 George S. Day
27 Andrew Pavoski
33 Peter Sanguinet
51 M. Sanguinet

WHITELEY AVENUE
West from 293 Houghton
Left
1 Richard Bousfield
3 Howard M. Rice

WHITMAN STREET
From Richmond avenue south
Right
4 Sceva Whitney, Jr.
8 Archie Belanger
Irving avenue begins
12 Fred Stone
12 Russell Erbert
14 Edward Tatro
16 William Hall
18 James K. Lawson
Left
Mrs. Rachel Seasons
7 Charles Rowley
9 John J. Breen

WHITTESLEY AVENUE, G.
From cor. Mass. av and Depot

WILLIAMS STREET
North from School to North
Right
39 Mrs. Sarah Henwood
45 Richard Shields
North street crosses
69 Tuffield Lapine
81 Frank Viens
81 Albert Collings
Left
34 Albert Blattmann
36 Mrs. Jennie Paul
North street crosses
84 Andrew Kelliher
Ends

WINTER STREET
From 28 Dover east to Yale
Right
2 William G. Isherwood
72 Wilfred C. R. Cain
6 Joseph Gregory
6 Kate L. Torrey
8 Joseph W. Bourdon
8 Wilfred Paquette
Meadow street crosses
12 Alfred D. Mandeville
16 Marshall A. Crosier
Ends at Yale
Left
1 John H. Robare
7 Cyrus Ritter
Meadow street crosses
11 Charles L. Benoit

Carlisle Hardware Co. Builder's Hardware a Specialty
Automob e Accessories
Main St. North Adams, Mass.

15 Frank Alderman
Ends at Yale

WILLOW STREET
From 45 Porter street to Washington
Left
9 Francis J. O'Hara
7 Edward H. Pratt
17 Herbert H. Gadsby

Right
Elmwood avenue; begins
2 George A. Clark
Ends at Washington avenue

WILLOW DELL
From 36 Union southeast to Miner
Right
35 Kenneth W. Carpenter
35 J. Marion Woodward
49 Edward Longten
49 Peter Crapo
49 Joseph Miner
51 Joseph Mayhew
51½ John Cieslinski
53 Vacant
55 Antoine Dudor
55 Mrs. Mary Boulerice
57 John T. Roberts
57 Felix Roberts
57½ Max Brousseau
59 John Bourdon
59 Bernard Boulerice
61 Edmund Rivard
61 Hormidas Supernault
63 Samuel Varieur
63 Archie Couture
69 John Lemoine
69 Theodore Trudeau

Left
34 Vacant
34 Andrew L. Dorocher
38 Vacant
40 Manso Davis
42 Archie Roberts
42 Vacant
44 Fred Durant
46 K. Malinowski
48 Fred Durant
48 Hubert Longten
50 Edward Dorocher
54 Joseph Richards
56 Albert Lefave
62 Eugene Lucier
66 Jules Desormeau
68 Frank Kordek
68 Frank Laflam
72 Louis Laflam
74 Mrs. Martha Beebe
76 Amos Barcomb
78 Alexander Bombardier
80 Park G. Canedy Co.

WINDOM TERRACE
From 218 Church east to Dover
Left
6 William A. Ballon, Sr.
18 Frank W. Montgomery
Ends at Dover street

WITT STREET
From Richmond avenue south

WITT AVENUE
South from 111 Furnace
Right
5 Joseph Demarco
7 Paul Catalucci
7 John Leonesio
15 Vito Cella
15 Nicola Papparo
31 Henry Dumas
31 Levi Perra
31 Charles Briesbois
37 Joseph Lanoue
37 Andrew Garello
39 George H. Bushby
39 Joseph Belanger
45 Peter Plante
47 Arthur Boudoin
47 Peter Anderson
47 Peter Savage
53 John Minnazoli
55 Onesime Durand
55 Edward Douglas
57 George Durard
57 Victor Donega
59 Guy C. Martin
Left
2 Charles Rodger
4 Ernest Piaggi
Reservoir road

WOOD STREET, B.
From 1463 Mass. av north to Prospect av.
Right
William Jacks

YALE STREET
From beyond Holbrook south to 16 Winter
Right
15 Edward Higgins
17 George Rosch
17 George Bailey
25 Norman McLeod
23 Vacant
21 Frank Carson
35 Henry J. Rolland
39 John B. Thibeault
Holbrook street ends
59 Harry F. Pring

Maps of North Adams 25c
Flat for Framing or Folded to Fit Pocket. H. A. Manning Co.

426 Frank H. Kells
430 Daniel Hynes
430 Harry G. Iles
Richview avenue begins
450 James T. Fallon
454 Thomas J. Gilhooley
458 George Scarbo
458 Lydia A. Bates
466 Harriet Woodbury
472 John H. Jones
472 Michael J. Jennings
476 Mary J. Bassett
478 Archie Brown
480 George Charron
484 Arthur A. Garlick
488 Ralph Meisky
488 Edward N. Smith
496 James T. Lyons
514 Charles E. Ketchum
Marion avenue begins
Notch road begins
568 Daniel M. Wells
State road begins
580 Rock A. Meunier, groceries
582 Dennis Biron
582 Fred E. Crosier
Braytonville Bridge

WEST SHAFT ROAD
From Union south to South Church
Right
Holley Andrews
Herbert E. Daniels
Elmer D. Hosley
Frank Perras
Fred Griffin
Frank G. Jones
Archie Jones
Ovila Labonte
George H. Hall
Telesphor H. Dupree
Joseph Gamache

Left
Monroe Hall
Thomas Scully
Arthur E. Hosley
Joseph Jones
Frederick L. Newton
Joseph Labonte

WHEELER AVENUE
Head of Houghton, Clarksburg
Right
30½ Andrew Daniels
30½ Purcell Battis
Vacant
Mrs. Myrtie Cardinal
Almiron Benjamin
34 Vacant
52 Joseph LeBeau
Left
6 George S. Day
27 Andrew Pavoski
33 Peter Sanguinet
51 M. Sanguinet

WHITELEY AVENUE
West from 293 Houghton
Left
1 Richard Bousfield
3 Howard M. Rice

WHITMAN STREET
From Richmond avenue south
Right
4 Sceva Whitney, Jr.
8 Archie Belanger
Irving avenue begins
12 Fred Stone
12 Russell Erbert
14 Edward Tatro
16 William Hall
18 James K. Lawson
Left
Mrs. Rachel Seasons
7 Charles Rowley
9 John J. Breen

WHITTESLEY AVENUE, G.
From cor. Mass. av and Depot

WILLIAMS STREET
North from School to North
Right
39 Mrs. Sarah Henwood
45 Richard Shields
North street crosses
69 Tuffield Lapine
81 Frank Viens
81 Albert Collings
Left
34. Albert Blattmann
36 Mrs. Jennie Paul
North street crosses
84 Andrew Kelliher
Ends

WINTER STREET
From 28 Dover east to Yale
Right
2 William G. Isherwood
72 Wilfred C. R. Cain
6 Joseph Gregory
6 Kate L. Torrey
8 Joseph W. Bourdon
8 Wilfred Paquette
Meadow street crosses
12 Alfred D. Mandeville
16 Marshall A. Crosier
Ends at Yale
Left
1 John H. Robare
7 Cyrus Ritter
Meadow street crosses
11 Charles L. Benoit

Carlisle Hardware Co. Builder's Hardware a Specialty
Automob e Accessories
Main St. North Adams, Mass.

15 Frank Alderman
Ends at Yale

WILLOW STREET
From 45 Porter street to Washington
Left
9 Francis J. O'Hara
7 Edward H. Pratt
17 Herbert H. Gadsby

Right
Elmwood avenue; begins
2 George A. Clark
Ends at Washington avenue

WILLOW DELL
From 36 Union southeast to Miner
Right
35 Kenneth W. Carpenter
35 J. Marion Woodward
49 Edward Longten
49 Peter Crapo
49 Joseph Miner
51 Joseph Mayhew
51½ John Cieslinski
53 Vacant
55 Antoine Dudor
55 Mrs. Mary Boulerice
57 John T. Roberts
57 Felix Roberts
57½ Max Brousseau
59 John Bourdon
59 Bernard Boulerice
61 Edmund Rivard
61 Hormidas Supernault
63 Samuel Varieur
63 Archie Couture
69 John Lemoine
69 Theodore Trudeau

Left
34 Vacant
34 Andrew L. Dorocher
38 Vacant
40 Manso Davis
42 Archie Roberts
42 Vacant
44 Fred Durant
46 K. Malinowski
48 Fred Durant
48 Hubert Longten
50 Edward Dorocher
54 Joseph Richards
56 Albert Lefave
62 Eugene Lucier
66 Jules Desormeau
68 Frank Kordek
68 Frank Laflam
72 Louis Laflam
74 Mrs. Martha Beebe
76 Amos Barcomb
78 Alexander Bombardier
80 Park G. Canedy Co.

WINDOM TERRACE
From 218 Church east to Dover
Left
6 William A. Ballon, Sr.
18 Frank W. Montgomery
Ends at Dover street

WITT STREET
From Richmond avenue south

WITT AVENUE
South from 111 Furnace
Right
5 Joseph Demarco
7 Paul Catalucci
7 John Leonesio
15 Vito Cella
15 Nicola Papparo
31 Henry Dumas
31 Levi Perra
31 Charles Briesbois
37 Joseph Lanoue
37 Andrew Garello
39 George H. Bushby
39 Joseph Belanger
45 Peter Plante
47 Arthur Boudoin
47 Peter Anderson
47 Peter Savage
53 John Minnazoli
55 Onesime Durand
55 Edward Douglas
57 George Durard
57 Victor Donega
59 Guy C. Martin
Left
2 Charles Rodger
4 Ernest Piaggi
Reservoir road

WOOD STREET, B.
From 1463 Mass. av north to Prospect av.
Right
William Jacks

YALE STREET
From beyond Holbrook south to 16 Winter
Right
15 Edward Higgins
17 George Rosch
17 George Bailey
25 Norman McLeod
23 Vacant
21 Frank Carson
35 Henry J. Rolland
39 John B. Thibeault
Holbrook street ends
59 Harry F. Pring

61 John B. Tremblay
77 Orville L. Dunton
91 Joseph Kerson
99 George H. Shaw
Ends at Winter Left
26 Adelbert E. Bass
44 George A. Campbell
20 Felicia A. Plumb
66 Thomas H. Quinn
66½ Thomas P. Quinn

70 Wilfred E. Jacques
72 Frank E. Card
78 Dominick A. Tassone
84 Peter M. Grell
96 Arthur C. Haeley
Ends at Winter

YORK STREET
(Homecrest Tract)
From Franklin northeast to Hayes

House Numbering Contractors

For Cities, Wards, Villages.

All Systems. Materials Furnished

H. A. MANNING CO.

38 Parker Bldg. Schenectady, N. Y.

Briggsville Resident Directory

IN TOWN OF CLARKSBURG

BATHAWAY ANNA, bds Hayden Hill
John, finisher, h Hayden Hill
Joseph, U S A, bds Hayden Hill
Josephine, emp S H & Co., bds Hayden Hill
Katherine, emp S H & Co, bds Hayden Hill
Margaret, mill opr, bds Hayden Hill
Bennett Edson, emp A P W, bds Halls Grounds
Lawrence, emp S H & Co, bds Halls Grounds
Briggsville Union Chapel, Briggsville,
Brown George, Red Cross Service, bds 18 Briggsville
Isaac, weaver, h 18 Briggsville
James, U S A, bds 18 Briggsville
Jeanie, nurse, bds 18 Briggsville

CARDINAL EDWARD, bds Halls Grounds
Carson George, carpenter, bds Halls Grounds
Nettie B, sten S H & Co, bds Briggsville
William, bkpr S H & Co, h Halls Grounds
Charlesworth Gwendolen, clk 99 Main, bds 17 Briggsville
John, overseer mill, h 17 Briggsville
John W, emp N A Nat Bank, bds 17 Briggsville
Cheesbro Harry, spinner, h Halls Grounds
Cochrane Gordon, supt Strong-Hewat Co, res N Adams
Costello Joseph, emp S H & Co, h Briggsville
Cote George, weaver, bds 25 Briggsville
Laura, emp finishing room, h 25 Briggsville
Lena, bds 25 Briggsville
Louis A., h Beaver
Mary, emp S H & Co, h 25 Briggsville
William, mill hand, h 25 Briggsville
Coty James, Red Cross Service, bds 21 Briggsville
Margaret, mill opr, bds 21 Briggsville
William, mill hand, h 21 Briggsville
Craig Andrew, emp S H & Co, bds 19 Briggsville

DAVIS EBENEZER, weaver, h 10 Briggsville
Degrenier Henry, bds Shapiro Farm, Briggsville
Dunlop David L., loom fixer, h 11 Briggsville

FIFE, JOHN, clk 27 Briggsville, bds 20 do
Flemming Michael, weaver, h 35 Briggsville

Climax Boot Shop Special Attention to the Proper Fitting of Shoes
5 EAGLE, NO. ADAMS, MASS.

Francis John, emp S H & Co, bds 5 Briggsville
Leslie, bds 5 Briggsville
Llewellyn, emp S H & Co, res No Adams
Mary A., bds 5 Briggsville
Frazer Hector M., overseer, h 12 Briggsville

GLENDINNING AGNES, mill opr, bds 16 Briggsville
Agnes J. Mrs., sewer, h 16 Briggsville
John, U S A, bds 16 Briggsville
Mary, hskpr, bds 16 Briggsville
William, Red Cross Service, bds 16 Briggsville
Graham Edward, Red Cross Service, bds 13 Briggsville
James, fuller, h 13 Briggsville
William, emp Boston, h 13 Briggsville
Grant John, emp S H & Co, h Briggsville
Greer Frank R., weaver S H & Co, bds 45 Briggsville
John F., emp mill, bds 45 Briggsville

HALL GEORGE, saw mill and mfr bobbins, h Halls Grounds
Harris Salem, emp S H & Co, h Briggsville
Hart Peter, sample dresser S H & Co, h Hayden Hill
Henderson F. Gordon, bds 7 Briggsville
John, overseer S H & Co, and town treas, h 7 Briggsville
John D., U S A, bds 7 Briggsville
Hewat Donald, British Army, bds 2 Briggsville
Frederick A., British Army, bds 2 Briggsville
Harry, secy S H & Co, h Briggsville
Henry J., designer, h 1 Briggsville
John, British Army, h Briggsville
Mrs., h Halls Grounds
Veronica, teacher, bds 2 Briggsville
Richard A. J. (Strong, Hewat & Co), pres N A Trust Co, h 2 Briggsville
Howieson David, weaver, h Hayden Hill

ISDALE ELIZABETH, weaver, bds 19 Briggsville
Ellen, wid William, h 19 Briggsville

JOHNSON LAMBERT, h Halls Grounds
Johnston Robert, vamper, bds 45 Briggsville

LE BEAU HENRY, h N Adams

William, student, bds 45 Briggsville
MARSDEN CHARLES E., boss spinner, h Halls Grounds
McClaren Alexander, mill opr, h 35 Briggsville
McKie Thomas, emp dye house, bds 13 Briggsville
McLean William, weaver, h Hayden Hill
McNaughton Duncan, spinner, bds 34 Briggsville
Jean, emp H & L Co, bds 34 Briggsville

Climax Boot Shop Best Quality, Perfect Fits, Lowest Prices
5 Eagle, NORTH ADAMS, MASS.

Carlisle Hardware Co. Builder's Hardware a Specialty
Automobile Accessories
Main St. North Adams, Mass.

McNaughton John, mill opr, h 34 Briggsville
Miller John, overseer weaving, h 15 Briggsville
Miner Jerry, sta fireman, h Halls Grounds
Tillie, emp S H & Co, bds Halls Grounds
Moon Edward, emp S H & Co, bds Briggsville
Morris John, weaver, h 33 Briggsville
Mulvaney David, weaver, h 29 Briggsville

PATTON ELMER, spinner, h Halls Grounds

REED NELLIE MRS., doemstic 2 Briggsville
Reid Minnie, wid William, h 19 Briggsville
Roberts John, weaver, h 31 Briggsville
Ross Andrew, emp S H & Co, h 9 Briggsville

SAULNIER WILFRED F., weaver, h Briggsville
Smith Ernest B., dress tender S H & Co, bds Hayden Hill
Fred S., emp S H & Co, h 2 Briggsville
Snape Horace, clerk, h Briggsville
Sprague Henry, sta fireman, h Halls Grounds
Strong R. A. (Strong, Hewat & Co), res New York City
Hewat & Co (R. A. Strong and R. A. J. Hewat), woolen mfrs
Sweeney Nelson, farmer, h Briggsville

TERRIEN ARTHUR, U S A, bds 22 Briggsville
Cordelia Mrs., mill opr, h 22 Briggsville
Lena, mill opr, h 22 Briggsville
Thomas James, emp S H & Co, h Briggsville
Tisdale Charles, loom fixer, bds Halls Grounds
Clinton, mill hand, bds Halls Grounds
Isabel, emp S H & Co, bds Halls Grounds

WALSH WILLIAM, weaver, bds 45 Briggsville
Warren Harry F., grocer Briggsville, h do.

Red Mills Resident Directory

BATHAWAY JOHN, mill hand
Bellows Alton L., rep 1st Belcher Dist.
David, carpenter
David, carpenter
Bishop Dexter, farmer
Frank, farmer
Booth Frank, mill hand
George, mill hand
Herbert E., farmer
Boynton Clarence G., emp W A Gallup

Use the Colored Section, it gives details

Bradford H. L., prop Red Mills Lumber Co
Bridenstine Mary, wid Samuel, seamstress
Bronson Almon, carpenter
Chester J., U S A
Laura M., student
Walter, emp Pittsfield
Brown Eugene, farmer

Christine E., student
COOK ALFRED R., slater, Beaver
Crowser Frank, laborer

DANO LAWRENCE, mill hand, Beaver
Darling Catherine, bds E Brown
Dodd Martha, emp Keiths
Dooley John, farmer

EDDY BENJAMIN F., shoemaker
Lawrence, emp N Adams

GERRISH GEORGE M. REV., Y M C A worker
Grogan Will, clerk C. D. Kemp

HAYDEN ARTHUR, student
Myron, farmer
Nellie, wid Frank, bds Myron Hayden
Howieson Gwendolyn M., emp Wilson's Dept Store

JEPSON ELMER, fireman
Johnston Margaret, wid Robert, boarding house

KEMP CHARLES D., store, res North Adams

LEWIS AGNES, emp S H & Co
Edward, emp S H & Co
William, retired

MARTIN SILBURT, farmer
Mausert William, blacksmith and auto service
McLean William, mill hand
Moon Riley, mill opr

NORCROSS CHARLES, mill
Julia, wid William
North Adams Country Club

REVORD WILFRED, caretaker Country Club
Richer Elroy A., weaver
Robdeaux Charles, emp H & S Co
Rumboldt Robert, laborer

Burlingame & Darbys Co. BEST QUALITY GOODS PRICES ARE LOW FOR HIGH QUALITY

SCHNOP HENRY J., laborer
Jacob J., mill hand
John, farmer
Sherman Bert

TATRO FRANK, farmer
John, farmer
Leo, farm hand
Taylor Martin, mill hand

WALSACK JOHN, emp S H & Co
White John (White Sign Co)

The Best Advertising Medium is the City Directory

Because it is used the most to find just such information you most wish to have the public know.

FIRST—What line of goods you handle. SECOND—Where you are located. Pick up a City Directory anywhere, and almost invariably you can tell who the progressive, up-to-date merchants and professional men are. There are many brands of clothing, shoes, dry goods, groceries etc., and some prefer one kind, some another. What better place to state your special brands than in the City Directory?

H. A. Manning Co. DIRECTORY PUBLISHERS
HOUSE NUMBERING CONTRACTORS

Berkshire Coal and Grain Company

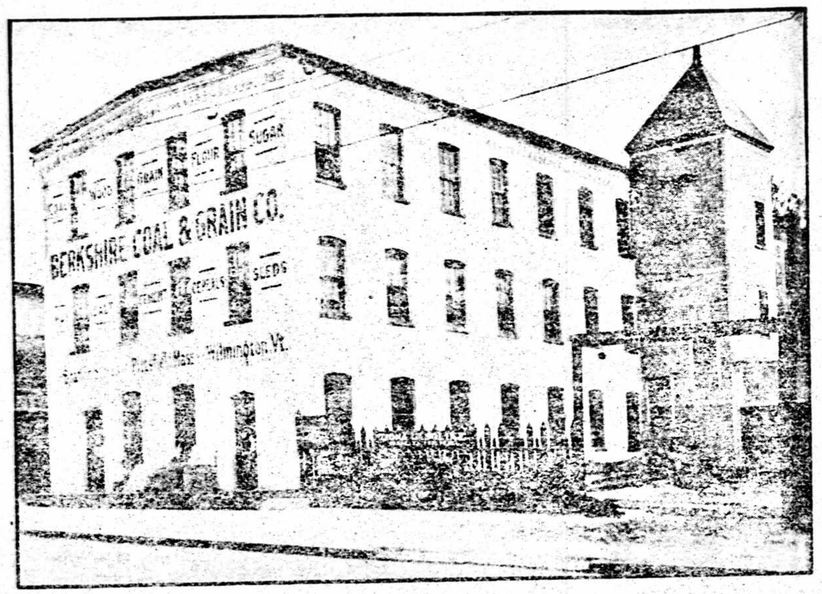

Wholesale
Coal
Lime
Cement
Sugar
Grain
Flour
Feed
Hay

Retail
Poultry Supplies
Grain
Coal
Hay
Straw
Roofings
Wood
Seeds

NORTH ADAMS
36 Union Street

PITTSFIELD
Liberty Street

Wilmington and Readsboro, Vermont
Look for "Berkshire" Feeds

R. L. BROWN GEORGE H. BEDFORD

Spaulding Bakery Fancy Bakers and Caterers 109 Main St.
Wholesale Ice Cream and Ices Tel. 170 North Adams

PETRI & LAUER
Proprietors of
The New Method Company
CLEANING, PRESSING AND REPAIRING
Ladies' and Gents' Suits
Cor. Eagle and River Streets NORTH ADAMS, MASS.
Telephone 65-M

J. A. PIZZI
Coats, Suits, Dresses
SKIRTS AND WAISTS
24 Holden Street
Telephone 355-M
The Home of Reliable Ladies' Apparel

CROWN PAINT & PAPER CO.
INCORPORATED
H. A. SPENCER, Pres. L. W. GRAVES, Treas.
Wall Paper, Rugs Window Shades Linoleum
Hardware Paints and Oils Fishing Tackle
Dowlin Block, 101 Main Street
TEL. 372-W
NORTH ADAMS - - MASSACHUSETTS

GEORGE H. STEBBINS
General Contracting and Jobbing
TEL. 629-M
476 Main Street North Adams, Mass.

THE OHIO CITIES GAS CO.
SUCCESSORS TO CORNPLANTER REFINING CO.
HIGH GRADE
Pennsylvania Gasolene and Kerosene
Quick Delivery by Auto Truck
W. M. BLANCHARD, Mgr.
Phone 677 129 ASHLAND STREET

Apothecary Hall Inc. *Quality Drug Store*
Prescriptions, Confectionery, Cigars, Toilet Articles, Photo Supplies, etc.
85 Main Street
No. Adams, Mass.

Pugliese Taxi, Touring and Limousine Service
Day and Night Service
68 Main Street
No. Adams, Mass.
Office Phone 105
House Phone 212

Smoke "The Banker" Manufactured by J. F. Collins & Co.